FEB-9 1933 ©C1B 180676

The Washington Post will give two free guest tickets to Loew's Fox Theater with each paid-in-advance want ad for seven or more times. The picture is "Face in the Sky," also Buddy Rogers in person.

The Washington Post.

Today — Cloudy, preceded by rain; much colder.
Tomorrow — Fair. Southwest winds, shifting to west and northwest.
Yesterday—High, 46; low, 34. 1932—High, 59; low, 30.
Details on back page.

NO. 20,691. ENTERED AS SECOND CLASS MATTER, POSTOFFICE, WASHINGTON, D. C. WASHINGTON: WEDNESDAY, FEBRUARY 8, 1933. COPYRIGHT, 1933, BY THE WASHINGTON POST CO. THREE CENTS.

SECRET SERVICE TRACING FLOOD OF COUNTERFEIT

Bogus Notes on Eastern Seaboard Coming From New York, Is Belief.

BAD BILLS ARE NOT ALL OF SAME TYPE

Arrest at Harrisonburg Is Among Late Developments in Treasury Clean-Up.

The source of a flood of spurious $10 bills, which have harassed merchants throughout the country and have recently made their appearance in the Capital and in Harrisonburg, Va., is being diligently traced by Secret Service agents.

In several Southern cities and in spots along the Atlantic Seaboard, the bogus notes, which are believed to emanate from a counterfeiting ring in New York City, have been accepted by merchants and sent to the Treasury Department by banks.

The same imitations were allegedly passed by Theodore Roosevelt Grant, 33, colored, of 301 R street northwest, who was arrested here last Saturday, and by Clyde Brasher, of Washington, who was taken into custody on Friday in Harrisonburg, Va., after his alleged accomplices had escaped.

Bear Jackson Photo.

The fraudulent bills are imitations of $10 Federal Reserve notes of the series of 1928, bearing the picture of Andrew Jackson. According to the Secret Service, the bills are very poor reproductions.

The case of Larence Lester Lillie, the 25-year-old, confessed counterfeiter, who shot two policemen Monday night while trying to escape from his captors after he was caught trying to pass a bogus note, is considered a separate case by the Secret Service. He had no accomplices in his counterfeiting activities, they believe.

A new bogus bill was uncovered yesterday when Ninth Precinct police temporarily detained Ursal Anna Stevenson, 25, colored, of 1443 Duncan street northeast, after a clerk in a 5-and-10 cent store on H street northeast became suspicious and called police. Secret Service men believe that the bill was innocently acquired by the woman and are trying to find its source.

Kermit Believed Innocent.

This note is different from the notes said to have been passed by Grant and Clyde Brasher. The two alleged accomplices of Brasher escaped from Harrisonburg in an automobile, the title of which was in the name of Kermit Brasher, of Bethesda, who was arrested here Sunday night.

Secret Service men, however, are convinced that Kermit Brasher is in no way connected with the counterfeiting plot. His brother, according to the Secret Service, had possession of the automobile last Friday when the alleged attempt to pass the spurious note took place.

Theory on Distribution.

Dispatches from Harrisonburg are that Clyde Brasher and two other men stopped in a store there and sought to purchase a carton of cigarettes, tending the bogus bill in payment. The clerk became suspicious of the bill.

Then the two men, who the police say were with Clyde Brasher, ran to the automobile and escaped after a chase of several miles, in which both police and citizens participated. Clyde Brasher did not get back to the car and was arrested, police said.

Clyde Brasher claims he was not with the men who tried to pass the money. He is being held in the Harrisonburg jail awaiting action next month by a Federal Grand Jury. He was arraigned there yesterday before U. S. Commissioner Glenn Ruebush.

Because of the fact that the same type of bogus notes have appeared almost simultaneously in widely separated parts of the country, the Secret Service is of the belief that they are being sold in one city and being distributed by their purchasers in other sections of the country.

Paraguay Says Bolivia Lost Whole Company

Asuncion, Paraguay, Feb. 7 (A.P.).—The Paraguayan general staff in an official announcement today said that an entire Bolivian company was annihilated in an attack on Paraguayan positions in the Fort Nanawa sector of the Gran Chaco.

The communique said that 110 Bolivian dead were left on the battlefield and that the company's commander, Capt. Volpe, was among those killed. Other sectors were quiet today, the announcement added.

Senate Votes Merger Power To Roosevelt; Pay Cut Fails

Slash of 5 Per Cent in Departments' Funds Is Adopted.

By ROBERT C. ALBRIGHT.

The Senate last night voted to give the incoming President almost absolute authority to reorganize the Federal Government.

Without a record vote, members adopted the Byrnes amendment. It empowers the Chief Executive to transfer, consolidate or abolish any Federal agency he sees fit, with the single exception of executive departments.

Only by a joint resolution can Congress override the President's recommendations, under this broadest authorization probably ever granted a President. His veto would send them back to Congress for a two-thirds vote. Lacking this, recommendations would become law in 60 days.

The reorganization vote and passage of the Treasury-Postoffice bill capped a day prolific in economy legislation, tempered by two important victories for Federal employes. Approximately $165,000,000 in economies was written into the Treasury-Postoffice bill.

The Senate beat the 12-3 per cent additional Federal pay cut by a 44-to-39 vote, throwing $17,000,000 in savings out of the measure, then amended the sweeping Bratton 5 per cent departmental cut with a guarantee that the 5 per cent not come out of the salaries of Government personnel.

Senator Hiram Bingham (Republican), Connecticut, said this last action is his only "regret" in leaving the bill. He said it must necessarily result in the discharge of thousands of workers who otherwise would have been furloughed.

Steps leading up to final action last night on the Treasury-Postoffice appropriation bill were as follows:

1. Adopted the Costigan amendment by a vote of 52 to 30, exempting Federal employes from wage cuts or furloughs under the 5 per cent departmental slash.

2. Applied the Bratton amendment, directing heads of departments to make 5 per cent cuts in appropriations to every government establishment. The vote was 49 to 33.

3. Defeated the Senate Economy Committee's recommendation for a 1 2-3 per cent additional Federal salary slash, which would have brought the total pay cut to 10 per cent.

4. Defeated proposed 8 1-3 per cent cut in veterans' pensions above $1,000. Action, on motion of Senator Robinson (Republican), Indiana, was by viva voce vote.

5. Shouted down Senator Bingham's proposal to revoke the marriage clause in the economy act, under which either husband or wife must be discharged, where both are employed in the Government.

6. Reduced 10 per cent pay cut dealt enlisted men Monday to 8 1-3 per cent to conform with the Federal pay cut.

7. Reenacted for another year the economy act provision prohibiting filling of vacancies without written consent of the President.

A preamble phrased by Senator Copeland (Democrat), New York, declaring existence of an "emergency," was attached to the broad reorganization amendment before it was finally passed. New language was added by the author, Senator Byrnes (Democrat), South Carolina, providing the President's reorganization authority

Continued on Page 2, Column 1.

Annulment of Clause on Married Workers Is Shouted Down.

LAWMAKERS SCOFF AT DEBT PAY PLAN

Britain's Bundle Basis Gets Some Prompt Rebuffs With Details Bared.

(Associated Press.)

On the assumption that London talk of settling war debts for $2,000,000,000 cash applied to the debt of Great Britain alone, several members of Congress yesterday indicated a willingness to listen further, but when it developed the suggested sum was to cover the more than $11,000,000,000 obligation of all nations, the proposal was generally dismissed as impossible.

Furthermore, the statements of President-elect Roosevelt that he would deal with the debtor nations individually, were construed here as leaving no room for Britain to bring forward a proposal on behalf of them all.

Those who commented on the first understanding of the London reports, in the main had been disposed to wait until the other half of the bargain—concessions to the United States—was disclosed, but not one of the die-hard anticancellationists was numbered among those who did so express themselves.

Significantly, issuance of the London views through channels regarded as authoritative was followed here tonight by publication of a report by a special committee of the International Chamber of Commerce which, suggesting the agenda for the World Economic Conference, proclaimed that settlement of intergovernmental debts was the first and most important step needed.

The important declaration of this committee was:

"At Lausanne, a solution of the reparation problem has been found. It needs to be completed by an equally satisfactory solution of the problem of intergovernmental debts."

The two-for-eleven-billion settlement implied by the London reports would be on a scale similar to that agreed upon at Lausanne, where to all intents and purposes collection of reparations was acknowledged to be impractical.

This international report was made public here through the Chamber of

Continued on Page 2, Column 2.

Wife Shoots Man To Save Husband

Victim Says He Was Hired From Washington to Put On "Scare."

Charlotte, N. C., Feb. 7 (A.P.).—A fast-shooting housewife, Mrs. Lee Buchman, sent a bullet into the forehead of a man she accused of assailing her husband with gun and blackjack today.

The wounded man, who said he is "Shorty" Williams, of Enid, Okla., told police he and a companion, who escaped, were hired to come here from Washington, D. C., and "scare" Buchman.

He refused to disclose the "higher-ups" who hired him, but police indicated they would seek the men in the ranks of lottery racketeers.

Paderewski Denies Presidency Rumors

Providence, R. I., Feb. 7 (U.P.).—Ignace Jan Paderewski, virtuoso pianist and former premier of Poland, tonight denied through his secretary that he had been offered a nomination for the presidency of Poland.

He admitted that rumors that he was to accept such a nomination had reached him.

Train Runs Over Girl; Quick Action Saves Her

Special to The Washington Post.

Clarksburg, W. Va., Feb. 7.—Pauline Moore, 15-year-old schoolgirl, owes her life today to her presence of mind exercised when she was run over by a railroad locomotive near her home.

The girl has poor eyesight and did not notice the approach of the locomotive when she stepped on the track. The locomotive struck her and knocked her down, but she sensed the situation and drew herself flat between the rails face down.

The machine passed over her and the engine crew stopped, expecting to find her mangled remains. Instead, she got up, uninjured.

JAPAN AGAIN TRIES TO MOLLIFY LEAGUE

Matsuoka Says It Is Final Effort to Comply With Geneva Viewpoint.

Geneva, Feb. 7 (U.P.).—Japan made an eleventh-hour effort tonight to avert condemnation by the League of Nations for her military activity in Manchuria.

Yusake Matsuoka, chief Japanese delegate, conveyed new instructions to the league from Tokyo, authorizing him to make "an important concession." As a result, it was intimated the league's conciliation efforts might be resumed.

Matsuoka revealed that Japan now agrees to the league's committee of 19 retaining in its conciliation resolution a statement that neither the maintenance of the Japanese-controlled state of Manchukuo nor a return to the former status quo in Manchuria would be a satisfactory solution of the controversy with China.

"This is absolutely our last effort," Matsuoka said. "If it fails, we at least will have done our best."

Woman and Four Aids Hunted in Kidnaping

Los Angeles, Feb. 7 (U.P.).—A young woman and four confederates were sought tonight in the kidnaping of Mrs. Mary B. Skeele, 65-year-old college professor's wife, who was released without paying the $10,000 ransom they demanded.

Uruguayan Revolution Predicted for Feb. 15

Montevideo, Uruguay, Feb. 7 (A.P.). Newspapers today predicted a revolution seeking certain constitutional reforms would begin on February 15.

This republic, which has been free of uprisings since 1904 and is considered one of the most peaceful in South America, has apparently taken few precautions against the reported revolt.

Brother of Kidnaper Found Shot to Death

Chicago, Feb. 7 (A.P.).—Another chapter in the Billy Ranieri kidnaping case was written in police records today.

Fred Petitti, 35-year-old brother of Angelo Petitti, serving a 25-year sentence in Joliet Penitentiary for participation in the kidnaping, was found shot to death in a West Side poolroom. Although the police connected the shooting with the notorious abduction of 1928, they found few clews to facilitate solving it.

DRASTIC STEP NEARS TO SEIZE MUTINEERS

Dutch Would Concentrate Naval Force; Surrender Planned Soon.

The Hague, Holland, Feb. 7 (A.P.). The minister of defense announced in Parliament today that all the Dutch naval forces in the East Indies would be concentrated in an attempt to bring into subjection the mutinous sailors who have seized the Dutch cruiser De Zeven Provincien.

The minister said that if the cruiser is not surrendered immediately and unconditionally after surrender has been formally demanded, measures of main force will be taken.

Batavia, Java, Feb. 7 (A.P.).—With other naval craft, aided by flying boats, in pursuit, the Dutch cruiser, De Zeven Provincien, manned by a mutinous native crew, was en route tonight to the naval base at Sourabaya Harbor, where the mutineers intend to surrender the ship.

The mutinous sailors kidnaped eight of their Dutch officers and put out to sea with the ship early Sunday while the commander and some of the petty officers were ashore. They were disgruntled because of a wage cut.

The commander at once commandeered the government vessel Aldebaran and set out in pursuit, but later changed to the government steamer Eridanus when the Aldebaran began to run short of fuel.

Two submarines and a mine layer, Gouden Leeun, joined the flying boats in the chase. The flying boats were proceeding under secret orders.

Eight Newark Election Officials Are Indicted

Trenton, N. J., Feb. 7 (A.P.).—The Federal Grand Jury today returned indictments against eight Newark election officials in connection with the alleged voting frauds in the November 8 elections. Two of those indicted are women.

The indictments allege violation of a section of the criminal code. Those named are charged with conspiracy to injure and oppress voters in the exercise of their civil rights.

WORKERS CLAIM PLOT TO EVADE PAY SCALE ACT

Aver They Were Forced to Sign Agreement in "Investment."

BRIDE CALLS PUBLIC HEARING TOMORROW

Men Declared They Received Only 70 Cents an Hour in Cash for Labor.

One of the most ingenious schemes allegedly devised to evade the Bacon-Davis prevailing wage scale act was revealed yesterday by Corporation Counsel William W. Bride, with the announcement that he would conduct a thorough-going public hearing on the case at 3:30 p. m. tomorrow in the boardroom of the District Building.

The contractor involved is the Industrial Engineering & Construction Co., of Washington, which is building the Kenilworth School, on Kenilworth avenue northeast, between Ord and Oliver streets. The project, which was to cost $54,698, is 41 per cent completed, and the contractor already has been paid $16,397.

Ten affidavits signed by bricklayers, copies of an agreement signed by workmen, and photostatic copies of certificates of investment in a realty subdivision in Anacostia constitute the major evidence against the contractor.

Agreement Is Charged.

The bricklayers charge they were required to sign an agreement to invest $300 each in the realty development without knowing any of the details in order to obtain employment. They paid for the investment each week in this manner;

The union wage scale for bricklayers is $1.75 an hour, but these men assert that they received but 70 cents an hour in cash and $1.05 an hour in checks which they had to deposit to the credit of the contracting firm as payment on their investments.

An investigation by the corporation counsel's office disclosed that the contractor had bought seven lots on W street southeast between Thirty-second and Thirty-third streets, and that the property's assessed value was $1,269.

Property Undeveloped.

The value placed upon the "investment" by the contractor was $8,900. It has not been disclosed as yet how many workmen invested part of their wages in the project. The corporation counsel's office also discovered that the property is undeveloped and consists partly of a huge ditch.

Mr. Bride said he would have every employe of the contracting firm at the hearing tomorrow and that if the charges are substantiated he would force the contractor to return the investments to the workmen. Further-

Continued on Page 2, Column 5.

G. M. C. Held Planning Half-Billion Capital Drop

Lansing, Mich., Feb. 7 (A.P.).—The corporation division of the department of State's office announced this afternoon that General Motors Corporation had filed notice of a decrease in capital from $1,253,333,000 to $750,000,000.

No explanation was appended.

Plot to Profit in Selling Relief Supplies Charged

Adjutant of Michigan Legion and New York Merchant Indicted in Purchase of War Department Articles Set Aside for Needy.

New York, Feb. 7 (A.P.).—Conspiracy to obtain from the Government war supplies which had been set aside for charitable organizations and to sell them at a profit was charged today against Robert J. Byers, welfare officer and adjutant of the Michigan department of the American Legion, and George S. Krieger, New York merchant, in indictments returned by the Federal grand jury.

Department of Justice investigators had been working on the case for five months.

United States Attorney George Z. Medalie said the money with which the supplies were purchased from the Government was put up by the State of Michigan.

In October, 1931, the War Department made large quantities of supplies available for charity on the understanding that they were not to be resold. This was in line with a Government policy not to dump merchandise on the market to the detriment of private enterprise.

Byers, Medalie said, "was presented to the War Department as representing the welfare organizations of the State of Michigan by Gov. Bruckner of Michigan, and on such representation the War Department made the sales to Byers."

"Shortly after the delivery of the merchandise to Byers, the War Department was informed that the certificate filed by Byers that the goods would be given away and not resold was not being complied with, and the War Department requested the Department of Justice to commence an immediate investigation," Medalie explained.

Medalie said Byers paid $40,000 for the goods purchased at a price reduction 50 per cent under what the Government originally paid for the goods.

He said this reduction was granted after a hearing held by the Military

Continued on Page 3, Column 6.

SENATE OUSTS BARRY AFTER BITTER DEBATE; EDITOR DEFENDS HIM

Step Is Regretted By Executive of New Outlook.

SMITH WON'T GIVE HIS VIEW

Walton Is Glad Eyes Were Focused on "Shady Deals."

New York, Feb. 7 (A.P.).—Francis Walton, managing editor of New Outlook, said tonight he regretted that David S. Barry had been dismissed as sergeant at arms of the United States Senate, but that "it is gratifying" that Barry's remarks, appearing in the New Outlook, "could so effectively turn a searchlight upon the shadier activities of Congress."

Walton, in a formal statement, said the Senate's action today, dismissing Barry, "has not shaken our confidence in Mr. Barry and the New Outlook will carry further articles on the Senate activities."

Discussing the first paragraph of Barry's article, the basis for the Senate's action, Walton said the magazine editors moved this paragraph up from a lower position in the article "for the sole editorial purpose of making it clear at once to the readers • • • that the intent of this particular article was not to discuss again the popular viewpoint of crookedness rampant in the houses of our lawmakers, but that the intent was to deal with the newer and equally serious situation of the rising tide of demagoguery on the Hill in Washington."

Paragraph in Question.

The paragraph referred to read as follows:

"Contrary, perhaps, to the popular belief, there are not many crooks in Congress; that is, out-and-out grafters, or those who are willing to be such; there are not many senators or representatives who sell their votes for money, and it is pretty well known who those few are."

"The making of this manuscript change," said Walton, "for this editorial purpose, and with the use of the mild indirect language of Mr. Barry, 'There are not many senators or representatives who sell their vote for money' could involve no hesitancy or second thought in a journalistically trained mind capable of recalling the more than vague rumors of the $5,000 bribe alleged to have been paid in the attempted defeat of the McFadden banking bill and the tawdry little affair of the deal surrounding the making of the sugar tariff of 1929.

Declared Gratifying.

"It is gratifying, in view of the aims of our publication, that the innocently intended remark of Mr. Barry could so effectively turn a searchlight upon the shadier activities of Congress; and if the focusing of this attention does no more than bring out the apparently serious charges in the Dahlberg deal against certain senators, which some hoped would die in the lobby committee, perhaps even the time of the senators—the paid representatives of the American people—will not have been altogether wasted by the amusing

Continued on Page 3, Column 4.

Hoidale Loses Election Fight Against Schall

(Associated Press.)

The Senate last night officially dismissed the contest brought by Einar Hoidale, Democrat, against the election of Senator Schall (Republican), Minnesota, declaring the latter elected.

A resolution reported unanimously by the elections committee declaring Mr. Schall the duly elected senator for the term beginning March 4, 1931, was adopted without debate and without a record vote.

James F. Pershing Near Death, Hospital Reports

New York, Feb. 7 (A.P.).—With physicians holding out little hope for his recovery, James F. Pershing, younger brother of Gen. John J. Pershing, lay in Manhattan General Hospital tonight with no change in his condition during the last 24 hours. He suffered a stroke of paralysis December 20, and yesterday became unconscious.

His wife and son, James, jr., remained close to the bedside. Gen. Pershing, who came here from Washington and remained for some time when his brother was first taken to the hospital, was receiving reports in Texas by wire.

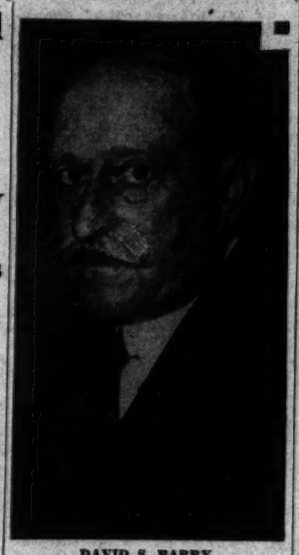

DAVID S. BARRY.

53 to 17 Vote on Dismissal Is Recorded.

THREE-HOUR VERBAL TILT

Moses Makes Threat to Force Visitors From Galleries.

By J. BERNARD McDONNELL.

The Senate last night summarily dismissed David S. Barry as its sergeant at arms.

The vote was 53 to 17 and was taken after a heated, sarcastic and bitter debate had raged for more than three hours about what should be done to Mr. Barry for writing a magazine article in the course of which he said some men in Congress sold their votes for money and there were many others who were demagogues.

Those who voted for the resolution of dismissal included 35 Democrats and 18 Republicans. Those who voted against the resolution included 16 Republicans and 1 Democrat.

Others Are Rejected.

Prior to its passage two other proposals had been voted down on votes on which the Senators were compelled to go formally on record. One was a proposal by Senator Otis Glenn (Republican), of Illinois, to reprimand Mr. Barry and reinstate him in office. It was voted down 56 to 15. The other was a proposal by Senator L. J. Dickinson (Republican), of Iowa, to refer the Judiciary Committee's dismissal resolution to the Rules Committee of which Senator George H. Moses (Republican), of New Hampshire, is chairman. This was beaten by a vote of 58 to 10.

Quick disposition of the matter seemed likely for a few moments after Senator George W. Norris (Republican), of Nebraska, chairman of the Judiciary Committee, presented the committee dismissal proposal a few minutes after 4 o'clock.

Chorus of Ayes.

There was a chorus of ayes for passage even before Senator Norris could ask for a record vote, and Senator M. M. Logan (Democrat), of Kentucky, could get the floor to open the oratorical battle, which came to a climax three hours later with Senator Norris, Senator Glenn and others in a shouting, sarcastic, rapid-fire verbal war that Senator Moses, president pro tempore of the Senate, who was presiding, had to shout his loudest to make himself heard as he ordered the senators to their seats and warned they were perilously close to violating the Senate rules if they didn't do so.

Several times the presiding officer threatened to have the crowded galleries cleared if they did not keep quiet, and on occasions he called the senators on the floor sharply to order as they laughed aloud in enjoyment of the sallies.

Defended by Logan.

Senator Logan, who started the debate with a caustic protest against the proceedings against the sergeant at arms, wasn't present at the end to vote on any of the three proposals.

"Mr. Barry was put on trial with 96 angry senators arrayed against him," Senator Logan said. "Is would be called mob law down in my State. It was like dozens of hounds after one poor, innocent little hare. Let us not expell a man in his old age because he said only a few were corrupt when the public thinks all are corrupt. It

Continued on Page 3, Column 2.

ROOSEVELT TO SEE GOVERNORS ON AID

Conference at White House Is Set Two Days After His Inauguration.

New York, Feb. 7 (A.P.).—Two days after Franklin D. Roosevelt is inaugurated, he will confer at the White House with governors invited from all 48 States over such pressing Federal and State problems as mortgage foreclosures, taxation, unemployment relief, better use of land and reorganization of local governments.

A call for the conference, by which the incoming President will set a precedent in dealing with Governmental problems on taking office, was sent out across the Nation tonight from Democratic national headquarters.

A letter to chief executives of the 48 States lists these problems as ones which the conferees "should discuss for our mutual benefit":

"Conflicting taxation by Federal and State governments.

"Federal aid for unemployment relief.

"Mortgage foreclosures, especially on farm lands.

"Better land use by afforestation, elimination of marginal agricultural land, flood prevention, &c.

"Reorganization and consolidation of local governments to decrease tax costs."

Mr. Roosevelt leaves the way open for thrashing out other problems by stating that the conferees may think of subjects not listed which they may consider "essential for discussion."

The President-elect, now on a vacation cruise in Southern waters, declares in the letter that the purpose of the gathering will be to discuss matters in which "the Federal Government and the State governments are mutually interested."

While the plan of a President calling in all 48 governors to thrash out a long list of joint and pressing problems has little precedent, it is based on the recent annual sessions between the governors themselves.

The announcement of the White House conference was made at Democratic national headquarters by Louis McHenry Howe, adviser and political secretary to Mr. Roosevelt.

Robinson Is Told Bullitt in Clear

Investigator Didn't Claim to Represent Roosevelt, Castle Reports.

(Associated Press.)

Senator Robinson (Republican), Indiana, was notified yesterday by the State Department that investigations in European capitals had failed to show that William C. Bullitt had been meddling in the question of war debts, as had been charged on the Senate floor.

In forwarding State Department replies to inquiries abroad made at the suggestion of the senator, Undersecretary Castle wrote Senator Robinson that there were no indications that Bullitt had represented himself to European high officials as a representative of President-elect Roosevelt.

The Paris cablegram stated that Bullitt had made it clear in his visits to French officials that he was acting in the capacity of a journalist and a specialist in foreign affairs. At no time, so far as the American representatives were able to ascertain, did Bullitt pretend to have any credentials from Gov. Roosevelt or any other prominent member of the Democratic party.

Summary of Inside Pages

Pages.
2—Epithets Halt Berlin Crowds.
Friends Back Queen Candidates.
Hull Urges Farm Aid Plan.
Guy Identified by Woman.
Lump-Sum Payment Studied.
3—Insley Case "Covering" Charged.
Order to Hold Leas Awaited.
Tydings Proposes House Slash.
Sales Tax Plan Opposed.
4—Women's Features.
5—The Federal Diary.
Count Albert Apponyi Dies.
Mrs. Barton Rites Today.
6—Editorials.
7—Society.
Four Fliers Near New Records.
U. S. Waits European Arms Cut.
8-9—Financial News.
10—Amusements.
11-12—Sports.
13—The Post Comics.
Radio Programs.
14-15—Classified Advertisements.
16—Birth Control Vote Hinted.
Mail Wage Battle Crisis Near.
Electric Cut Up to Court.
Copeland Housing Plan Lauded.
The Once Over.
Scouts to Be Roosevelt Aids.

SHOUTED EPITHETS HALT BERLIN CROWD

Standing Committee Meeting Is Broken Up With Anti-Semitic Cries.

Berlin, Feb. 7 (A.P.).—Shouting of anti-Semitic epithets which broke up a meeting of a Reichstag standing committee and a large Republican gathering in which defiance of the government was voiced stirred Berlin tonight.

The standing committee meeting which was broken up was to have been held under the chairmanship of Paul Loebe, who almost as soon as the meeting began was made the object of an attack by Hans Frank, a Nazi, who said his party considered it an insult to meet under the direction of Loebe. He added that, Chancellor Hitler had been described as "Adolf, the Slovak," in a campaign speech by the chairman.

Charge Brings Uproar.

The charge created such an uproar that Loebe was unable to speak and the Communists and Socialists walked out. Frank, who is vice chairman of the committee, thereupon called a rump session which the government ignored by sending no representative.

Loebe is not a Jew, but the Nazis who participated in the rump session said he had shown himself unfit to preside over the committee meeting because of his alleged insult to the chancellor.

Vice Chancellor Franz von Papen and Alfred Hugenberg, the Nationalist leader, were the principal targets of the Republican meeting, attended by 100,000 in the Lustgarten who heard Otto Wels, a Reichstag member, review recent developments in the country.

Reads List of Cities.

Wels said Hugenberg "is the representative of the heavy industry," and that "he can not protect the workingman."

He then read off a list of cities in which he said political fights had occurred and Republicans had been killed.

The huge crowd carried red flags which they lifted in the shadows of huge stone and bronze memorials which stand in the Lustgarten as a reminder of the former monarchy. They cheered Wels as he spoke, the cry reverberating throughout adjacent streets which also were packed.

DEPARTMENT FUNDS REDUCTION IS VOTED

Continued from Page 1.

shall terminate two years after the date of enactment.

One effort to broaden still further the authority granted the President was sponsored by Senator Norris (Republican), Nebraska. Senator Norris offered an amendment empowering the Chief Executive to combine and transfer departments as well as bureaus. It was badly beaten.

An attempt by Senator Reed (Republican), Pennsylvania, to have the War and Navy Departments exempted from the mandatory 5 per cent departmental slash was defeated, 46 to 34, after Senator Swanson (Democrat), Virginia; Senator Hale (Republican), Maine, and others had come to its support.

As the situation now stands, heads of every Government department must administer 5 per cent cuts in all congressional appropriations, without touching Government salaries or ordering additional furloughs.

Elimination of Waste.

Senator Costigan (Democrat), Colorado, author of the exemption, thinks the amount can be saved through elimination of waste and in items not touching personnel.

"What I am trying to do is to save as much as possible of the wage standards and living conditions of Federal employes," Senator Costigan told the Senate.

His amendment was adopted after he had declined to accept a modification by Senator Borah (Republican), Idaho, who sought to apply the exemption only to employes drawing under $1,500.

Leading the reaction against additional inroads on Federal pay was Senator Couzens (Republican), Michigan, who declared Congress literally "has gone mad" in its effort to reduce expenditures.

He said it appeared "silly" to him to save millions by laying off workers and then to appropriate millions, to feed the unemployed.

He said:

"Congress recently appropriated $625,000 for feeding the bread lines in the District of Columbia, and now we are talking about amendments to lay off more employes, or reduce their salaries to a point where they will need Federal assistance."

Fairly Well Satisfied.

Organized Federal workers, who throughout have supported Senator Costigan in his effort to protect Federal wages from the scope of the Bratton 5 per cent cut, last night appeared fairly well satisfied with the results.

Luther C. Steward, president of the National Federation of Federal Employes, believes the Costigan amendment is not so "dangerous" as Senator Bingham, Senator Tydings (Democrat), Maryland, and others have indicated.

It was pointed out that under the Bratton proposal department heads are restricted from making any cuts that would impair the efficiency of Government.

Charming Girls Get Backing Of Friends in Queen Hunt

Beautiful Apparel and Travel Expense to and From Chicago Exposition Will Be Defrayed by Newspapers Cooperating in Contest.

The queen contest, now being conducted by The Washington Post in a search for 51 charming girls officially to open the Century of Progress Exposition at Chicago next June, also provides girls with definite assurance of their boy friends' regards, and the number of photographs of their sweethearts which have been submitted by young men proves they are expressing their true opinion when they undoubtedly whisper that age-old phrase, "You are the most charming girl in the world."

By exclusive and official arrangement with the Century of Progress Exposition, The Washington Post and affiliated newspapers have been intrusted with the task of selecting a group of the world's most charming girls to become queen and her court of honor at the great world's fair, and selections will be made from photographs which may be submitted either by the candidate in person or by friends or relatives.

Every unmarried girl, regardless of place of residence, is invited to compete. There is positively no cost or obligation involved at any time. The only requirements are that the entrant be unmarried and that photographs be at least 6 by 8 inches in size and made within the past 12 months. Every picture also must be accompanied by the information required by the transmittal coupon which is printed on this page today. The coupon itself may be used and pasted to the back of the photograph or the same information may be written upon any sheet of paper. Employes of The Washington Post and members of their families, together with professionals such as stage girls and artists' models, alone are barred from the competition.

Ten thousand dollars in cash awards will be divided among three girls who will finally be selected as queen and first and second ladies in waiting, and every entrant whose picture is published in a series of pages now appearing in The Post's Sunday rotogravure sections will receive $5 for the privilege of publication.

Each of the 51 girls will be provided with beautiful apparel at the expense of The Washington Post and the Chicago Tribune and will be the guest of these newspapers two weeks in Chicago. Transportation will be paid to and from the exposition from their homes in any part of the world, and they will enjoy an elaborate program of entertainment under proper chaperonage. In addition they will receive international recognition for their qualities of feminine charm that will be of invaluable benefit in the future.

WOMAN SAYS GUY STOOD AT PORTHOLE

Demure Member of Expedition Is Second to Identify Murder Suspect.

Long Beach, Calif., Feb. 7 (A.P.).—A second identification of William J. Guy as the stranger in gray was pinned on the accused slayer of Capt. Walter Wanderwell at the trial of the 24-year-old soldier of fortune today.

A demure, attractive young woman from Rockmart, Ga., Miss Marian Smith, a member of the expedition which Wanderwell was planning to take to the South Seas when he met his death the night of December 5, aboard his yacht Carma, nervously identified Guy as the man who was seen at a porthole of the Carma a few moments before Wanderwell was killed.

In many respects Miss Smith's testimony corroborated the statements of a previous witness, Edmund Zeranski, film cameraman, who also had picked Guy out as the stranger, although he was not as positive as Miss Smith.

Miss Smith, a chestnut-haired girl, was pale, and frequently the court was forced to prompt her for her answers, made in a voice so low that it hardly carried from the witness stand.

Asked whether she could identify Guy, she walked shyly across the courtroom and, like Zeranski, touched him on the shoulder. The face of the defendant remained impassive. He fixed his eyes directly upon the witness, who avoided his glance.

Before Guy appeared at the porthole, she said, she, Mary Parks, of East Saugus, Mass., and Zeranski, all expedition members, and Cuthbert Wills, ship engineer, were seated in the mess hall. Miss Smith said she was writing when she happened to glance up and see the stranger at the door.

HYATTSVILLE FIRE ROW UP TO COURT

Prince Georges Bench Asked to Grant Injunction to Oust Rushe's Men.

The long-continued fight between the Hyattsville Town Council and the Volunteer Fire Department was turned over to the Prince Georges County Circuit Court for settlement yesterday when the town's attorney filed a petition for an injunction to oust the firemen from the department's headquarters.

In addition to asking the court to keep the firemen away from the apparatus, the petition requested a judicial determination on a number of disputed questions. The fire department, which was dissolved by the council several weeks ago, has refused to acknowledge the dissolution until it is reinforced by a court order.

Yesterday's action is the latest move in a fight now nearly a year old. It started when the council drafted an ordinance giving it greater control over the department. The ordinance was an issue in the next town election, which was won by those favoring the ordinance.

A few weeks ago the ordinance was passed, and the department was dissolved when it refused to abide by the town law. The refusal was based on a contention that the department was a separate corporation and not connected with the town council. The court yesterday was asked to decide whether or not it was a separate organization.

The town's petition named as defendant, Noble F. Rushe, chief of the fire company, as well as 15 members named individually. It specifically asked an injunction to prevent these men from using the town's fire apparatus and from trespassing on the firehouse property. The petition also asks the court to order an accounting of funds received by the department during the past year.

LAWMAKERS SCOFF AT DEBT PAY PLAN MADE BY BRITAIN

Continued from Page 1.

Commerce of the United States for the American section of the international chamber, with which it is closely identified.

Of the ten who signed the report only one represented the United States. He was Dr. Leo Pasvolsky, of the Brookings Institution, Washington. France and Germany had two men each on the committee. Great Britain, Belgium, Italy, The Netherlands and Switzerland each was represented.

This report made no mention whatever of the Roosevelt administration debt conferences slated for early spring. Its discussion was entirely of the world economic conference. It did not mention figures on war debt settlements, either, nor the means of securing the cash.

This angle did not figure in the first congressional reactions either, although it appeared plain that since France alone outside of the United States possesses any substantial store of gold, the lump sum to be paid the United States would almost certainly have to be forked out by American buyers of European bonds floated here.

New Resentment Impends.

Since Congress in the not distant past has been thoroughly wrought up about foreign bond flotations in this country, there was every prospect of a new outburst of criticism if the idea of raising the funds in this country were pushed into the open.

Significant was the general absence of comment yesterday by leading Democrats, who generally are trying to keep the debts question quiet in Congress to give President-elect Roosevelt plenty of elbow room in his negotiations.

Of the more important Democrats who did speak, House Floor Leader Rainey, who may be Speaker when the question comes to Congress formally, was not friendly. He said the American people would not stand for a three-fourths reduction; that the debt had once been settled on Great Britain's terms and "it's about time the debtor settles on the creditor's terms." He said substantial trade concessions would have to be offered this country before any reduction could be expected.

On the other hand, Chairman Collier of the Ways and Means Committee, which eventually would have to approve legislation to carry out any new war debt agreement, said he was "always ready for a cash compromise."

George Awaits Details.

Senator George, of Georgia, Democratic member of the Finance Committee in the Senate, said no commitment could be made until the British proposal is "understood and examined."

Senator McNary, of Oregon, who will be leader of the Republican minority in the next Congress, said he had no enthusiasm for the lump-sum idea, but that "they should make some concessions" on the basis of any settlement.

Later, when the idea was suggested that Britain would offer the lump sum as settlement for all the debts, Leader Rainey said:

"The United States will not accept any such slash."

Representative Crowther (Republican), New York, asked, "Where did the debtors get a right to lump their obligations?"

Doughton, of North Carolina, a ranking Democrat on the Ways and Means Committee, however, said:

"Discussion in newspapers of these trial balloons that Europe is sending up to test the sentiment of the American Congress appears to be creating an unfriendly feeling between the United States and Europe.

Turn to Roosevelt.

"Mr. Roosevelt is our next Commander in Chief and I want to hear from him before making any commitments on the debt problem."

Representative Vinson (Democrat), Kentucky, another Ways and Means member, said:

"The lump-sum payment proposition is, of course, a feeler. I would not favor that.

"If we permit it, America, which entered the World War three years after it began, will be made to pay for the entire cost of the war. I don't think the United States is in a condition to do it."

Representative Chindblom (Republican), Illinois, said, "So far as I am concerned, I certainly wouldn't support any such an agreement."

HULL ASKS INTEREST CUT TO AID FARMERS

His Plan Fixes 4 Per Cent as Maximum Rate on Loans of R. F. C.

(Associated Press.)

A bold governmental step toward lower interest rates as a means of helping the farmer and debtors generally was proposed by the influential Democratic Senator Cordell Hull, of Tennessee, yesterday as committees worked on a bundle of farm relief measures.

The Hull resolution would fix 4 per cent as the maximum interest rate on loans by the Reconstruction Corporation for the next twelve months, and by the governmental policy so declared would, in the opinion of its sponsor, prove "the most effective and practical step in the readjustment of values on a sound basis."

"The adoption of the policy contained in this resolution should constitute an important and helpful step preliminary to the refinancing of long-term farm loans on a much lower interest rate than that now existing," said Hull in an accompanying statement.

Hull referred both to the example of the Government in cutting interest rates by such a resolution and to the fact that the Reconstruction Corporation lends money to banks and insurance companies which hold great quantities of farm mortgages.

The resolution provides that the 4 per cent figure shall not be taken as preventing considerably lower interest rates in connection with any farm refinancing program that may be worked out.

A Senate banking subcommittee considering various farm mortgage relief measures decided to push through the present session, if possible, an emergency bill, not yet definite in form, designed to use Federal credit for staving off foreclosures and paying delinquent taxes.

The effort to help the farmers by raising his prices meanwhile occupied the attention of the Senate Agriculture Committee, which today begins rewriting the domestic allotment bill passed by the House.

The committee at its request yesterday received from W. R. Ronald, publisher of the Evening Republican, Mitchell, S. Dak., a redraft of the House bill containing many different features and limited to cotton, wheat, hogs, tobacco and rice.

The Ronald bill contains a provision designed to place $700,000,000 of negotiable Government certificates in the hands of farmers within 60 days of enactment.

The certificates would be issued to farmers who cut production and are intended to provide the equivalent of the tariff rate in addition to the market price.

Yesterday in Congress

February 7, 1933.

SENATE.

Met at noon, and recessed at 9:40 p. m. until noon Wednesday.

Expelled David S. Barry, sergeant at arms, because of magazine article in which he said there weren't many crooks in Congress.

Debated Treasury-Postoffice appropriation bill, approving Bratton expenditures reduction amendment, but defeating proposal to increase Federal pay slash to 10 per cent.

Interstate Commerce Committee received report from Reconstruction Finance Corporation on depreciation in securities for loans and planned to resume inquiry.

Banking subcommittee agreed to draft emergency farm mortgage relief bill for quick passage.

Senator Smith (Democrat), of South Carolina, introduced a bill to reduce cotton acreage.

Banking subcommittee drafted bill providing for $300,000,000 Federal funds for relief loans to States.

HOUSE.

Met at noon and adjourned at 4:45 p. m. until noon Wednesday.

Considered matters under suspension of the rules and on the unanimous consent calendar, passing several.

Coinage Committee continued hearings on monetization of silver.

Foreign Affairs Committee held hearings on proposal to prohibit exportation of war materials.

TODAY IN CONGRESS

SENATE.

Judiciary subcommittee will meet in open session at 10 a. m. in committee room, Capitol, ground floor, northwest corner, to consider five-day week bill.

Agriculture Committee will meet in executive session at 10 a. m. in room 324, Senate Office Building, to consider Jones farm relief bill.

Banking and currency committee will meet in executive session at 10:30 a. m. in room 308, Senate Office Building.

Appropriations subcommittee will meet in executive session in committee room, Capitol, ground floor, west side, to consider four department bills.

HOUSE.

Appropriations subcommittee will meet in executive session at 10 a. m. in committee room, Capitol, west side, to consider Navy bill.

Public Lands Committee will meet in open session at 10:30 a. m. in committee room 347, House Office Building, to consider Idaho projects.

Naval Affairs Committee will meet in open session at 10:30 a. m. in committee room 394, House Office Building, to consider promotion of officers and private bills.

Coinage, Weights and Measures Committee will meet in open session at 10 a. m. in committee room 151, House Office Building, to consider silver.

Military Affairs Committee will meet in open session at 10:30 a. m. in committee room 451, House Office Building, to consider private bills.

Ways and Means subcommittee will meet in open session at 10 a. m. in committee room 323, House Office Building, to consider trading with the enemy act.

Immigration Committee will meet in executive session at 10:30 a. m. in committee room 483, House Office Building, in regular meeting.

Foreign Affairs Committee will meet in open session at 10 a. m. in committee room, Capitol, gallery floor, west side, to consider prohibition of exportation of war materials.

Attorneys to Meet.

The attorneys of Alexandria will hold a meeting at 12:30 o'clock today at the George Mason Hotel, with luncheon, to receive a report from a recently appointed committee on plans for the organization of a bar association.

No, Lenore!

Showing Critics and All the Gang Good Time Bears Tax, Too.

(Associated Press.)

Dining and otherwise entertaining critics, directors and newspaper writers may be very helpful to a rising dramatic star, but the Board of Tax Appeals decided yesterday that Lenore Ulric couldn't deduct the cost in figuring her income taxes.

The portrayer of emotional character parts on the stage was refused permission to subtract $11,130 from her gross income, although the board said "the potency of donated favors, especially of food, in securing adherence, is recognized."

The board recalled a legend that the death of Shakespeare on his fifty-second birthday "was hastened if not caused by partaking of hospitality supplied by himself in entertaining his friends, Ben Jonson and another poet."

Miss Ulric had sought a redetermination of deficiencies in income tax assessed against her of $1,140 in 1927 and $237 in 1928. She deducted $7,075 in the first year and $4,054 in 1928 for what she listed as necessary business expenses.

This money was spent, she said, in making contacts, exchanging ideas and viewpoints and in personally meeting authors, critics, directors, newspaper writers and others, and in providing theater tickets and dinners and entertainment for them and their friends.

Miss Ulric reported gross income for the two years of $69,533 and $42,922.

BRITAIN WOULD LET SUM PAY ALL DEBTS

"Big Five" of Cabinet Talk $2,000,000,000 to Blot Out $11,000,000,000.

London, Feb. 7 (A.P.).—After the "big five" of the cabinet and Sir Ronald Lindsay, British Ambassador to the United States, had completed a preliminary survey of the debt problem today, it was learned that suggestions that a lump sum between $1,250,000,000 and $2,000,000,000 be paid to the United States contemplated that this payment would cover all European war debts and not merely Britain's.

Such a lump sum, it was said in authoritative quarters, would mean scaling down the war debts in accordance with the reparations policy adopted at the Lausanne conference, which virtually ended reparations payments from Germany. The total European debt to the United States was funded at more than $11,000,000,000.

Neville Chamberlain, Great Britain's most provocative spokesman on the war debts problems, today in the House of Commons publicly and officially embraced the policy of "golden silence" which Sir Ronald brought to Downing street from Washington on behalf of President-elect Roosevelt.

Queried in the Commons as to the debts situation, the chancellor of the exchequer replied: "The terms of an invitation addressed to the British government to send a representative or representatives to Washington early in March, and the acceptance of that invitation, already have been published. I have no further statement to make."

Pressed further by Sir Stafford Cripps, a Labor member, the chancellor replied only: "It is obviously unnecessary to repeat those statements."

Sir Ronald will meet tomorrow again with the "big five," which includes Stanley Baldwin, Prime Minister Ramsay MacDonald, Mr. Chamberlain, Walter Runciman, president of the Board of Trade, and Sir John Simon, foreign secretary.

Meanwhile, it was understood that the ambassador and the cabinet members have completed a preliminary survey of the debts problem which will be analyzed in every detail before the final British policy is formulated and Sir Ronald authorized to return to Washington with the outline of the plan.

EMPLOYES CHARGE PAY SCALE EVASION

Continued from Page 1.

more, he said, if any of the employes are discharged or otherwise penalized for their testimony, he will recommend that the Commissioners cancel the contract.

The auditor's office agreed to withhold payments to contractors last month when the inquiry started.

One bricklayer told investigators that for the week ending January 19 he received but $22.40 in cash and $40.20 in check form. Another stated that he was paid but 70 cents an hour in cash, 95 cents an hour in checks, and that 10 per cent of the $1.75 an hour due him was paid into a "sinking fund" connected to the realty investment.

Furthermore, the contractor was quoted as telling the workmen that whenever an estimate on brick construction work exceeded the actual costs the difference would be applied to the real estate development, but that when the estimate fell short of the cost, the difference would have to be made up by the bricklayers.

Palmer Head of Company.

L. E. Palmer, formerly of the W. P. Rose Co., of Goldsboro, N. C., is president of the Industrial Engineering & Construction Corporation. His recent illness has delayed the calling of a public hearing.

Mr. Bride pointed out that the President's order regarding the Davis-Bacon act stated that wages must be paid weekly in United States currency and "unconditionally."

Some time ago Mr. Bride conducted inquiries into wage complaints against the W. P. Rose Co. and the A. Lloyd Goode Co., of Charlotte, N. C. In each case he compelled the contractors to pay the workmen the wages due them under the Bacon-Davis act.

Wood Funeral Today.

The funeral of William H. Wood, 75, who died on Monday at his home, 108 South St. Asaph street, Alexandria, will be held at 3 p. m. today. Services will be conducted by the Rev. C. Morgan Compher, pastor of the Methodist Protestant Church. Burial will be in Union Cemetery, and pallbearers will be W. L. Lyons, Stuart M. Jones, Edwin E. Markell, William Whiting, Lindsey Birth, all sons-in-law of the deceased, and Harvey Lunsford. Services at the grave will be conducted by the Maccabees.

ALEXANDRIA SCHOOL GRADUATES HONORED

Diplomas Are Awarded After Address by Pastor of First Baptist.

THE WASHINGTON POST BUREAU,
907 Prince St., Alexandria, Va.
Phone Alexandria 323.

Graduation exercises of the Alexandria High School were held yesterday afternoon in the auditorium, the diplomas being presented by R. C. Bowton, superintendent of schools.

The address was delivered by the Rev. Pierce S. Ellis, pastor of the First Baptist Church, and the program included the Salute to the Flag, music by the Jefferson School Glee Club and the presentation of diplomas. Henry T. Moncure, principal, presided, and the exercises were attended by a number of parents and friends of the graduates.

The list of those receiving diplomas includes Frederick George Ayers, jr., Bennie George Mendelson, Charles Henry Simms, Ralph Lucian Payne, Oscar Ralph Suthard, Inez Florence Brown, Ruth Virginia Campbell, Pauline Winifred Johnson, Elsie Mae Parks, Marie Virginia Pleasants and Ellen Lavinia Reece.

A scholarship of a competitive nature has been offered the Alexandria High School by the Rensselaer Polytechnic Institute, of Troy, N. Y., according to an announcement made yesterday by school officials.

Other scholarships available at the high school for students whose scholarship records meet the various requirements are those offered by the University of Virginia, the College of William and Mary, George Washington University, Washington and Lee University, Sweet Briar College (competitive with other schools), Strayer Business College (competitive with other schools), and Roanoke College.

More than 200 persons attended the annual banquet of the Maccabees Monday night in Odd Fellows' Hall, Alexandria, in observance of the thirty-fifth anniversary of the establishment of the organization in Alexandria. The Rev. O. P. Lloyd, of McLean, Arlington County, who acted as toastmaster, was introduced by Sir Knight George K. Bender; a talk was given by J. William May, president of the Alexandria Chamber of Commerce, and other addresses were delivered by Past Commanders R. Lee Wilkins, of Alexandria; Frank Hannon and W. B. Severe, of Mount Vernon Tent, Washington, and Ladies Mrs. Kenneth Baggett and Mrs. Margaret Wells, of Alexandria Hive; Mrs. Morris and Mrs. Severe, of Eureka Hive, Washington.

A past commander's jewel was presented to Sir Knight J. E. Loveless by Sir Knight Joseph M. Cornell. Sir Knight George K. Bender was presented with a traveling bag in appreciation of his 35 years of service and 15 years as record keeper.

The Alexandria Chamber of Commerce board of directors has gone on record as being in favor of what is known as the Hawarden plan, which is understood to be in use elsewhere, and which provides that a city issue its own money for improvements. It is claimed this aids the unemployment situation.

Capt. Henry B. Wilkinson, Engineer Reserves, who has recently returned from Russia, was the guest speaker at the meeting of the George Washington Chapter, Reserve Officers Association of the United States, held in the George Mason Hotel last night. Lieut. Col. Llewellyn Powell, president of the chapter, presided at the business meeting.

Taxi Driver Foils Holdup by 3 Fares

Police Cruiser, Arriving at Scene, Apprehends One Suspect.

The quick thinking of a taxicab driver and the proximity of a police scout car last night frustrated a probable holdup and landed one of the three suspects behind the bars at the Third Precinct Station. Charles R. Smith, living at 417 Fifteenth street southeast, told police that he picked up three colored men in his cab at Twenty-fifth street and Pennsylvania avenue northwest. He was told to drive to Sixteenth and Corcoran streets northwest.

While rounding Dupont Circle, Smith said, he felt a gun in his back and heard a crisp command to "go to Eighteenth and P—I've just shot another man, and I don't mind doing it again." Instead, Smith stepped on the gas. There was a mad scramble as the three men left the moving vehicle. One man fell. Smith stopped, backed his cab and tried to run over the man, he said, but he was too quick.

At this juncture the police car, occupied by Privates H. S. Montgomery and W. F. Rector, arrived on the scene. Seeing the man fleeing, they gave chase. In a nearby alley he was cornered and marched to the station, where he gave his name as Earl Jackson, 19, of 1504 P street northwest. He was charged with investigation.

Camalier & Buckley

"HOLEY BOGEY"

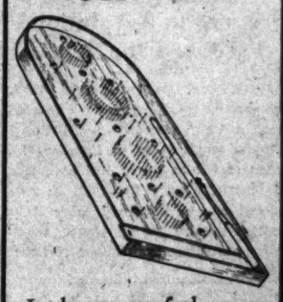

Is the game of the season . . . It furnishes science, luck and pleasure.

$3.00 $5.00 $7.50

Camalier & Buckley
Fine Leatherware

1141 Connecticut Ave.
2 doors above The Mayflower

Hickey-Freeman
CUSTOMIZED CLOTHES

FINAL REDUCTIONS

HICKEY-FREEMAN SUITS—OVERCOATS

$45 Grade..$30.00 $60 Grade..$40.00
$50 Grade..$33.34 $65 Grade..$43.34
$55 Grade..$36.67 $75 Grade...$50.00

$100 to $150 Overcoats, $69.95

Goldheim's
Apparel for Gentlemen...Established 1875
1409 H STREET, N.W. NATIONAL 1409

BARGAIN FARES
PENNSYLVANIA RAILROAD

FARES ARE ROUND-TRIP — EASTERN STANDARD TIME

NEW YORK *Coaches ready for occupancy 11.30 P. M.	$3.50		SUNDAYS, Feb. 19, Mar. 5, 19 Also MONDAY, February 13 Lv. Washington *12.15, 7.50 A. M. See Radio City
PHILADELPHIA WILMINGTON CHESTER	$3.00 $2.75 $3.00		SUNDAYS, February 12, 26 Also WEDNESDAY, February 22 Lv. Washington 7.50, 10.00 A. M.
PITTSBURGH	$6.00		SATURDAY, February 18 Lv. Washington 11.00 P. M.
NIAGARA FALLS BUFFALO	$7.50		TUESDAY, February 21 Lv. Washington 8.05 P. M.
BALTIMORE	$1.25		EVERY SATURDAY and SUNDAY Coaches only; all regular trains
CHICAGO	$12.00 Ret. Sun.	$15.00 Ret. Mon.	SATURDAY, February 11 Lv. Washington 3.52 P. M.
COLUMBUS	$9.00 Ret. Sun.	$11.25 Ret. Mon.	SATURDAY, February 11 Lv. Washington 1.00 P. M.
TOLEDO	$9.75 Ret. Sun.	$12.25 Ret. Mon.	SATURDAY, February 11 Lv. Washington 4.02 P. M.
DETROIT CINCINNATI	$10.50 Ret. Sun.	$13.25 Ret. Mon.	SATURDAY, February 11 Lv. Washington 4.02 P. M.
INDIANAPOLIS	$11.00 Ret. Sun.	$13.75 Ret. Mon.	SATURDAY, February 11 Lv. Washington 1.00 P. M.
MONTREAL	$12.00 Ret. Sun.	$13.50 Ret. Mon.	SATURDAY, February 11 Lv. Washington 4.10 P. M.

WINTER SPORTS TOUR TO QUEBEC
February 10-15 All Expense $75.50 up

LOW ROUND-TRIP WEEK-END FARES TO ALL POINTS

PENNSYLVANIA RAILROAD

Half Sisters

Will Get All of Estate of Bride Slain by Man Who Then Killed Self.

The half sisters of Mrs. Grace Wilson O'Neal, 31, who was shot and killed by her husband three days ago, were named as the beneficiaries of her estate, it was disclosed in District Supreme Court yesterday when her will was filed for probate.

The will, in the form of a short note, was turned over to C. H. Evans by John E. Sutherland, uncle of the dead woman. It was dated June 9, 1930. The half sisters, Mrs. Cecil Ray Williams and Mrs. Georgia Louise Wilson, are to have all Mrs. O'Neil's property.

Mrs. O'Neil, who had been married only five months, was shot by her husband, Frank O'Neil, an employe of the District government, in their home at 1272 Owen place northeast O'Neil then killed himself.

Cabin John Citizens Reject Firemen's Tax

Creation of a special taxing area for collection of taxes for the maintenance of the Cabin John Park Volunteer Fire Department was opposed in a resolution adopted at the meeting of the Cabin John Park Citizens Association. The association held that the tax would be inequitable, impracticable and unwarranted.

The association instructed its delegates to the Montgomery County Civic Federation to vote approval of bond issues necessary for minimum school construction and to approve the $600,000 special bond issue proposed to complete the county road program approved in 1931.

K. of C. Plans Card Party.

The Edward Douglass White Council No. 2473, Knights of Columbus, will hold its monthly card party tomorrow night in the clubhouse on Garrison road at Clarendon.

4 Men Are Sentenced After Arrest at Dump

Arrested on the dump in South Washington, Arlington County, Monday night, the following were sentenced by Judge B. M. Hedrick on the following charges yesterday: Frank Jenkins, violation of the prohibition laws, $50 fine and one month in jail; Will Jones, similar offense, $50 fine and four months in jail; William Love, similar charges, $50 fine and one month in jail; Sidney Goldman, charged with carrying concealed weapons, $20 fined and one year in the county jail. All are colored.

$70,000 Building Plans Approved.

Plans for construction of a combination gymnasium and assembly hall at the Douglass-Simmons School and for a gymnasium at the M Street Junior High School were approved yesterday by the District Commissioners. Estimated cost of the two projects is between $70,000 and $80,000.

Walker Ticket Exchange
BROKERS ALL KINDS OF TRANSPORTATION

NEW YORK $4 CHICAGO $13

RICHMOND, $2; PHILADELPHIA, $2.50; PITTSBURGH, $5.00; ST. LOUIS, $14.00.

Ten Express de Luxe Buses Daily

1401 I St. N.W., Room 5
Phone Metropolitan 7987

SPECIAL NOTICES

THE TWENTY-NINTH QUARTERLY DIVIDEND of one and one-half per cent (1½%) on the 6% series of 1925 preferred stock, and the twenty-third quarterly dividend of one and three-eighths per cent (1⅜%) on the 5½% series of 1927 preferred stock of the Potomac Electric Power Company, have been declared payable MARCH 1, 1933, to preferred stockholders of record on February 11, 1933. Books for the transfer of the said preferred stock of the company will be closed from the close of business on February 11, 1933, to the opening of business on February 15, 1933.

H. M. KEYSER, Secretary.

★ WANT A STEADY POSITION? ★

You can have it, "Believe It or Not," if you attend the RIGHT school. We have placed thousands. Position guaranteed graduates. Secretarial and Business Courses. 3-9 mos. start this week. Inquire.

Boyd School, 1333 F St. Nat. 2340

4 Men Are Sentenced After Arrest at Dump

Arrested on the dump in South Washington, Arlington County, Monday night, the following were sentenced by Judge B. M. Hedrick on the following charges yesterday: Frank Jenkins, violation of the prohibition laws, $50 fine and one month in jail; Will Jones, similar offense, $50 fine and four months in jail; William Love, similar charges, $50 fine and one month in jail; Sidney Goldman, charged with carrying concealed weapons, $20 fined and one year in the county jail. All are colored.

$70,000 Building Plans Approved.

Plans for construction of a combination gymnasium and assembly hall at the Douglass-Simmons School and for a gymnasium at the M Street Junior High School were approved yesterday by the District Commissioners. Estimated cost of the two projects is between $70,000 and $80,000.

TRANSMITTAL COUPON

"QUEEN" Competition, The Washington Post, Washington Post Building, Washington, D. C.

I submit the attached photograph to be entered in your offer of $10,500 in Cash Prizes to find a "Queen" and her "court of Honor" to dedicate the Century of Progress International Exposition at Chicago and agree to abide by the rules published by you. I also grant to you the right to publish this photograph in any manner you may determine.

The name of the person in this photograph is.....

Her street address is.....

City ..... State .....

Her occupation is.....
(State whether stenographer, clerk, school girl, home girl, &c.)

The color of her hair is: ☐ Blonde ☐ Brunette ☐ Titian

The color of her eyes is.....Weight.....Height.....

Submitted by .....
(Signature of person submitting photograph)

RHEUMATIC TWINGES?

■ Is "ouch" your only answer to a rheumatic twinge? You can do more than that.

You can, and should, avoid caffeine, the drug found in ordinary coffee. Caffeine is often a producer of uric acid, and excess uric acid may be contributing to those rheumatic pains.

So, you'd better fight shy of caffeine. But that doesn't mean: "no coffee."

Make a 2-weeks' test of Kellogg's Kaffee-Hag Coffee. It is 97% caffeine-free, but your taste won't know the difference.

Enjoy this blend of finest Brazilian and Colombian coffees . . . more delicious than ever because of an improved Kaffee-Hag process. Make it as strong as you like . . . drink it whenever you want . . . without caffeine penalty.

Ground or in the Bean . . . Roasted by Kellogg in Battle Creek. Vacuum packed. Buy it from your grocer. Satisfaction guaranteed, or money back.

Sign, Tear Off and Mail This Coupon Now!

Send 15 cents in stamps for a can of Kellogg's Kaffee-Hag Coffee and a booklet on coffee and health. Use this coupon.

KELLOGG CO., Battle Creek, Mich.
Please send me a can of Kellogg's Kaffee-Hag Coffee (97% caffeine-free) and booklet. I enclose 15c in stamps.
SSH2.8
Mr.
Mrs.
Miss
Street
City
State

TWO LEAS LOCATED; WILL FIGHT REMOVAL

Are Found in Mountain Town After Governor Issues Fugitive Warrant.

Nashville, Tenn., Feb. 7 (A.P.).—Former United States Senator Luke Lea and Luke Lea, jr., for whom Gov. Hill McAllister today issued a fugitive warrant, were in the little mountain town of Jamestown tonight while their counsel prepared to resist, through habeas corpus proceedings their removal to North Carolina, where they stand convicted of bank law violations.

Their whereabouts surrounded by secrecy for almost two weeks, the Nashville newspaper publisher and his son appeared in a Jamestown hotel shortly after their extradition had been ordered, and two hours later a petition for a writ of habeas corpus had been presented to Circuit Judge Henry B. Brown at Oneida.

Judge Brown declined to act on the petition because of technical defects, but said he expected to receive another application later.

Talking by telephone from Jamestown, Luke Lea, jr., said: "We have nothing to say yet."

The Leas were not in custody, and Attorney General Roy Beeler said the governor's warrant authorized their arrest only by Sheriff Laurence E. Brown or Deputy Sheriff Frank Lakey, of Buncombe County, N. C., named as agents. All Tennessee peace officers, however, were directed to give "all needful assistance." Brown and Lakey were still in Nashville tonight and gave no indication as to when they would go to Jamestown.

The warrant specifies that the defendants are not to be removed from Tennessee until 24 hours after their arrest. This provision was made at the request of the Leas' counsel, who asked for time in which to begin habeas corpus action.

Man Snatches Purse Of Woman and Flees

Miss Lois Moore, of 1223 Connecticut avenue northwest, reported that her purse, containing $7 in cash and personal effects, was snatched from her hand early last night as she was walking on Eighteenth street, between N street and Connecticut avenue.

She told police she was grabbed by a colored man who dashed down an alley.

DIED

BARNETT—On Monday, February 6, 1933, at Sibley Hospital, CHARLES S., beloved husband of Rosa L. Hazart Barnett (nee Roland) and father of Earle G. Barnett and Mrs. Olive B. Kerby. Funeral services at the S. H. Hines Co. funeral home, 2901 Fourteenth street northwest, on Thursday, February 9, at 2:30 p. m. Relatives and friends are invited to attend.

BARTON—Suddenly, on Monday, February 6, 1933, at her residence, 1718 Rhode Island avenue northwest, MARY Q., wife of the late Dr. Wilfred M. Barton. Funeral services at above residence on Wednesday, February 8, at 10 a. m. Interment Rock Creek Cemetery.

BIRCHETT—After a lingering illness at her residence, 1351 Four-and-a-half street southwest, MARY, beloved wife of Alexander C. Birchett and daughter of the late Eli and Mary Brown. Notice of funeral later. Services by W. W. Chambers Co.

BOTZ—On Tuesday, February 7, 1933, at his residence, 1712 New Hampshire avenue northwest, JOHN H., beloved husband of Cecelia Priscilla Botz and father of William H. and James H. Botz. Funeral from the W. W. Chambers Co. funeral home, 1400 Chapin street northwest, on Thursday, February 9, at 3 p. m. Interment at Fort Lincoln Cemetery. Services and interment strictly private.

BURKHOLDER—On Monday, February 6, 1933, at her residence, 153 V street northeast, DOSIA, beloved wife of Edward Burkholder. Services at the funeral home of S. H. Hines Co., 2901 Fourteenth street northwest, on Wednesday, February 8, at 2 p. m. Interment at Cedar Hill Cemetery.

CARPER—On Monday, February 6, 1933, after a short illness, FREDERICK G., beloved husband of R. Virginia Carper. Funeral from his late residence, McLean, Va., on Wednesday, February 8, at 2:30 p. m. Services in charge of the Rev. R. M. Sharp, the Rev. J. G. Sadtler and the Rev. O. P. Lloyd. Burial at Andrew Chapel, Va., with Masonic services by Sharon Lodge, F. A. A. M.

CONNER—Suddenly, on Thursday, February 2, 1933, JOHN CONNER, member of Columbia Typographical Union No. 101, age sixty-three years. Funeral from the chapel of Thos. S. Sergeon, 1011 Seventh street northwest, on Thursday, February 9, at 11 a. m. Interment at Fort Lincoln Cemetery. Friends invited to attend.

CRAIG—On Monday, February 6, 1933, at his residence, 504 Seward place southeast, ANDREW C., son of the late Andrew and Elina Craig and brother of Mrs. Elisabeth Barber. Funeral services at his late residence on Wednesday, February 8, at 3 p. m. Interment at Congressional Cemetery.

DEMPSEY—On Tuesday, February 7, 1933, at her residence, 1217 Eighteenth street northeast, EMMA LEE, beloved wife of the late Joseph A. Dempsey. Funeral from the above residence on Friday, February 10, at 11 a. m. Relatives and friends invited to attend. Interment at Cedar Hill Cemetery.

DICKLE—On Tuesday, February 7, 1933, at her residence, 1328 Randolph street northwest, ANNIE, the beloved mother of Edwin W. Dickle. Remains are resting at Zurhorst's funeral parlors, 301 East Capitol street. Notice of funeral hereafter.

GILES—On Monday, February 6, 1933, at George Washington Hospital, ANNA M., beloved wife of Hence C. Giles. She is survived by three children. Funeral from the W. W. Chambers Co. funeral home, 1400 Chapin street northwest, on Thursday, February 9, at 9 a. m., thence to St. Mary's Church, where mass will be offered at 9:30 a. m. for the repose of her soul. Relatives and friends are invited to attend. Interment St. Mary's Cemetery.

HUNTER—On Tuesday, February 7, 1933 at U. S. Naval Hospital, CHARLES HERBERT, beloved husband of Florence H. Hunter, in the fifty-ninth year of his age. Services at his late residence, 1327 Taylor street northwest, on Thursday, February 9, at 10:30 a. m., followed by interment with military honors in Arlington National Cemetery. Relatives and friends invited to attend.

KUBITZ—Suddenly, on Sunday, February 5, 1933, WILLIAM P. KUBITZ, aged fifty-eight years. Funeral from the chapel of Thos. S. Sergeon, 1011 Seventh street northwest, on Thursday, February 9, at 2 p. m. Interment at Arlington National Cemetery. Relatives and friends invited to attend.

MEYN—At his residence, 1765 Church street northwest, HEINRICH MEYN, brother of Mrs. Carlton Van Valkenburg. Funeral services at St. Thomas' Church, 1772 Church street northwest, on Wednesday, February 8, at 11 a. m. Interment private.

FUNERAL DIRECTORS

JAMES T. RYAN
317 PA. AVE. S.E. Atlantic 1700

ESTABLISHED 1876.
JOHN R. WRIGHT CO.
1337 10th st. nw. Phone North 0047.

J. WILLIAM LEE'S SONS CO.
FUNERAL DIRECTORS
CREMATORIUM
4th st. and Mass. ave. ne. Lincoln 5200.

CHAS. S. ZURHORST
301 EAST CAPITOL ST. LINCOLN 0372

Frank Geier's Sons Co.
1113 SEVENTH ST. N.W. Telephone
Modern Chapel. NATIONAL 2473.

THOS. S. SERGEON
1011 7TH ST. NW. Telephone Natl. 1090.

FUNERAL DESIGNS

GUDE BROS. CO., Florists
1212 F STREET. National 4278.
APPROPRIATE FUNERAL DESIGNS.

GEO. C. SHAFFER 900 14TH ST. NW
Expressive Floral Emblems. Phone
Moderate prices. Open eve & Sun. Nat. 0106

PROFESSOR AND STUDENT TESTIFY

Harris & Ewing.

Prof. William C. Johnstone, jr. (left), of George Washington University, and William Cheatham, a student at the university, as they appeared yesterday before the Senate Judiciary Committee to testify at the ouster hearing of David S. Barry.

BARRY IS OUSTED BY SENATE AFTER THREE-HOUR DEBATE

Continued from Page 1.

is hard to get 531 men, elected by all sorts of persons, and not find some among them who might be corrupt. Jesus Christ tried to pick only 12 and the best business man among them, who was made treasurer, was open to bribery."

Like others who followed him in defense of Mr. Barry, Senator Logan sought to show that the intent and purport of the Barry article was to defend the Senate and not to libel it.

Quotes Barry's Statement.

The fiery Senator Norris, who led the battle to oust the sergeant at arms, brushed aside such contentions by quoting Mr. Barry's statement that Congress included many demagogues who voted with an eye to their political fortunes.

"Is that a defense of the Senate?" the Nebraskan cried. "In defense of its honor and integrity the Senate can do nothing less than expel him."

Senatorial practice of brow-beating witnesses before its committees, and of assailing men of reputation in private life, was heatedly denounced by Senator Glenn. "Sometimes I think we are such great United States senators because we have about us the cloak of immunity," he shouted. "But we don't name ourselves."

"Doesn't the senator know we don't attack each other?" interjected Senator Couzens.

"No, we take care of ourselves, but we attack everybody else," Senator Glenn said.

Smith's Name Brought Up.

"Does the senator think that if any senator made such a charge as this that the senator wouldn't be haled before the bar of the Senate?" Senator Alben W. Barkley (Democrat), of Kentucky, said.

"I have tried to make it clear that I think we are careful to take care of each other in this body," Senator Glenn replied. He challenged the Senate to send for Alfred E. Smith, who is editor of the New Outlook, in which the Barry article was published. Senator Norris said Mr. Smith had had nothing to do with the article which was arranged between Mr. Barry and the owner of the magazine. He reminded the Senate that the judiciary committee still has before it the proposal of Senator Thomas J. Walsh (Democrat), Montana, to cite the matter to the United States district attorney's of the District of New York for possible libel proceedings in the courts. Earlier in the day Senator Norris told newspaper reporters the committee probably would consider the Walsh proposal at a meeting tomorrow morning.

Others took part in the scrap, calling the proceedings against Mr. Barry disgraceful, disorderly and shameful. Among these were Senator Hiram Bingham (Republican), Connecticut, and Senator Dickinson. Senator Bingham told of how his airedale dog had ignored the attack of a smaller dog in the course of a walk through the Andes Mountains, but had fought and beaten three other dogs of its own size or larger.

Senator David A. Reed (Republican), of Pennsylvania, said he agreed that the Senate had "made a holy show of itself the other day and is doing it again today," but warned Senator Dickinson that if he "expects newspaper approval he is wrong."

Senator Tom Connally (Democrat), of Texas, said the whole purpose of the Barry defenders was to obfuscate and demanded immediate action.

"The junior senator from Indiana and the senator from Iowa," the Texan said, "are simply proposing to fire Mr. Barry by degrees, so that he probably will not be out of office until March 4.

"Rather," he shouted, "than to vote to reprimand him I would vote to give him a bouquet and a Congressional Medal of Valor."

"How about giving him a pat on the wrist?" inquired Senator Thomas Gore (Democrat), of Oklahoma.

Reaction of Country.

"Yes," agreed Senator Connally, "give him a gentle pat on the wrist—three or four of them—one for each crook in Congress."

"But don't break the crystal of his wrist watch," said Senator Gore.

"If we don't fire Barry the entire country will say 'that old man Barry told them the truth and those white-livered senators were afraid to fire him.'"

The resolution to dismiss Mr. Barry was agreed on following a hearing by the Judiciary Committee earlier in the day in the course of which the committee heard William C. Johnstone, jr., assistant professor of political science at George Washington University, say he had not taught in his classes that Congress was corrupt.

William Cheatham, employed in the sergeant at arms' office and a student at the university, told the committee he had not meant to tell Mr. Barry the professor had taught that in just those words.

Senators Vote, 53-17, To Discharge Barry

The Senate roll call yesterday on discharging Sergeant-at-Arms Barry follows:

For Dismissal.

Republicans — Austin, Vermont; Blaine, Wisconsin; Brookhart, Iowa; Frazier, North Dakota; Johnson, California; Kean, New Jersey; La Follette, Wisconsin; McNary, Oregon; Norris, Nebraska; Nye, North Dakota; Patterson, Missouri; Reed, Pennsylvania; Schall, Minnesota; Schuyler, Colorado; Steiwer, Oregon; Thomas, Idaho; Vandenberg, Michigan, and Watson, Indiana—18.

Democrats — Ashurst, Arizona; Bailey, North Carolina; Bankhead, Alabama; Barkley, Kentucky; Black, Alabama; Bratton, New Mexico; Bulkley, Ohio; Byrnes, South Carolina; Caraway, Arkansas; Clark, Missouri; Connally, Texas; Coolidge, Massachusetts; Costigan, Colorado; Dill, Washington; Fletcher, Florida; George, Georgia; Gore, Oklahoma; Harrison, Mississippi; Hayden, Arizona; Hull, Tennessee; Kendrick, Wyoming; Lewis, Illinois; McGill, Kansas; McKellar, Tennessee; Neely, West Virginia; Pittman, Nevada; Reynolds, North Carolina; Robinson, Arkansas; Sheppard, Texas; Smith, South Carolina; Trammel, Florida; Wagner, New York; Walsh, Massachusetts; Walsh, Montana, and Wheeler, Montana—35.

Against Dismissal.

Republicans—Barbour, New Jersey; Bingham, Connecticut; Capper, Kansas; Couzens, Michigan; Dale, Vermont; Dickinson, Iowa; Goldsborough, Maryland; Grammer, Washington; Hale, Maine; Hastings, Delaware; Hebert, Rhode Island; Keyes, New Hampshire; Moses, New Hampshire; Townsend, Delaware; Walcott, Connecticut, and White, Maine—16.

Democrat—Copeland, New York—1.

DIED

MUNNIKHYSEN—On Tuesday, February 7, 1933, at his residence, 1247 Owen place northeast, CARVEL, beloved son of Carvel H. and Margaret Munnikhysen (nee Brawner). Notice of funeral hereafter.

RYLAND—On Tuesday, February 7, 1933, at Emergency Hospital, EUNICE MEADE, beloved wife of the Rev. C. P. Ryland, pastor of the Baptist Church of Manassas, Va. Funeral from the above church on Wednesday, February 8, at 3 p. m. Interment in the family lot at Emporia, Va., same afternoon.

SCHONDAU—On Tuesday, February 7, 1933, at her niece's residence, Mrs. J. Milton Connell, 715 Third street northeast, ANNIE E. SCHONDAU (nee Thecker), the beloved wife of Dr. Theodore Schondau. Notice of funeral later.

SNOWDEN—On Monday, February 6, 1933, at the home of his son, De Wilton Snowden, Kenbridge, Va., DE WILTON BOWIE, son of the late Dr. De Wilton and Emma Caprone Snowden, aged eighty-seven years. Funeral services at St. Phillip's Episcopal Church, Laurel, Md., on Thursday, February 9, at 10:30 a. m. Interment in adjoining cemetery.

SWANSON—On Tuesday, February 7, 1933, at George Washington University Hospital, THYRA E. SWANSON, age forty years. Remains resting at Hysong's parlors, 1300 N street northwest. Funeral service and interment at Kane, Pa., on Thursday, February 9.

VOGLER—Suddenly, on Sunday, February 5, 1933, at his residence, 1345 Irving street northwest, CONRAD, beloved brother of John Vogler, of Washington, D. C.; Nicholas William Vogler and Miss Margaret Vogler, of New York City, aged twenty-eight years. Funeral services at Hysong's funeral parlors, 1300 N street northwest, on Wednesday, February 8, at 1 p. m. Interment at Rock Creek Cemetery.

WALKER—On Monday, February 6, 1933, at her residence, 3362 Eighteenth street northwest, EDITH A., loving wife of William H. Walker and mother of two sons and two daughters. Funeral from the Nevius funeral home, 924 New York avenue northwest, on Wednesday, February 8, at 2:30 p. m. Interment at Cedar Hill Cemetery.

WALTERS—On Tuesday, February 7, 1933, at Sibley Hospital, FRANK JOHN, husband of Julia E. Walters. Notice of funeral later.

DOCTORS
Recommend
AMBULANCES
By
The GREATER Chambers Co
Clean, Fresh and SANITARY
Charges Lowest in City
$4.00 ANY PLACE IN D. C.
VERY LOW RATES ON LONG DISTANCE CALLS
Call COl. 0432

ILSLEY CASE PROBER CLAIMS COVERING UP

Crawford Hearing Witness Feels Suspect Would Not Get Fair Trial.

Boston, Feb. 7 (A.P.).—Helen Boardman, of New York, an investigator for the National Association for the Advancement of the Colored People, today said residents of Middleburg, Va., had told her they felt that some one was being "covered up" in connection with the murders of Mrs. Agnes Boeing Ilsley and her maid, Mrs. Nina Buckner, there a year ago. She appeared at a resumed hearing at the State House in opposition to the extradition to Virginia of George Crawford, a Negro, accused of the slayings. She was introduced as a witness by counsel for Crawford at the hearing before Stephen D. Bacigalupo, assistant attorney general.

The witness said she felt sure Crawford would not receive a fair trial and quoted Roy Seaton, a justice of the peace at Middleburg and one of the first persons to reach the scene of the crime, as telling her "that nigger doesn't stand a chance if they bring him down here. He would be railroaded to the chair as sure as fate."

She described conversations with other residents of Middleburg in which they expressed the belief that wealthy persons were interested in protecting some one and that Crawford might be made the victim of punishment in order to protect the person. She named this person and said (he was a known drug addict, who was well known to the victims of the slaying.

Crawford's counsel introduced three Boston Negroes who testified they had seen Crawford in this city on dates before and after January 13, the day of the slayings.

Grand Jury to Probe Case of John Farrow

Los Angeles, Feb. 7 (A.P.).—United States Attorney Samuel W. McNabb announced today he had ordered a Federal grand jury investigation to be opened tomorrow into the case of John Farrow, Australian film writer, recently arrested by Federal immigration officers for deportation proceedings.

"Airplane Joe" Ward Dead in Baltimore

Baltimore, Feb. 7 (A.P.).—The body of a man identified as Joseph ("Airplane Joe") Ward, 40, of Washington, was found in an unoccupied house here today.

No cause of death was given, although police said the cold weather might have been a factor. An investigation has been started.

Indian Claims Bill Is Passed in House

Custer's Stand and Surrender of Sitting Bull Are Recalled.

(Associated Press.)

Custer's last stand and the surrender of Sitting Bull were recalled yesterday in the passage by the House of a bill sponsored by Representative Williamson, of South Dakota, to pay some Sioux Indian claims for horses, arms and equipments seized by soldiers in frontier days.

The measure authorized $19,357 for individual enrolled Indians at the Pine Ridge, Standing Rock, Cheyenne River and Rosebud Sioux agencies. The awards were made by Secretary Wilbur.

"Of these claims," Wilbur wrote Chairman Howard, of the Indian Affairs Committee, "except those filed by and on behalf of former hostiles captured between the dates of the Custer fight and the surrender of Sitting Bull, which were all denied, 1,844 were for loss of personal property occasioned by the military authorities in 1876 and later, and other claims incidental to military operations in the Sioux country."

Young Democrats Again Name Kelley

Club in Arlington County Plans Entertainment February 22.

Lyman M. Kelley was unanimously reelected president of the Young Democratic Club of Arlington County at Clarendon last night. Other officers are Miss Josephine Sterling, vice president, and Miss Janice Rice, secretary-treasurer.

The club voted to hold an entertainment on February 22. Mrs. Ellie Stoody is general chairman in charge of the arrangements.

President Kelley announced all plans have been completed for the inaugural ball at Windsor Arms, on Glebe Road, the night of March 3. The committee in charge includes: James Caton, chairman; Mrs. Ellie Stoody, Miss Clara Coffman, Miss Janice Rice, Howard Sharpe and L. Turnburke.

Glassford Camp Plan Outlined to Civitans

A 300-acre model camp for unemployed youth, which he intends to build near Washington, was described yesterday by Brig. Gen. Pelham D. Glassford, former superintendent of the Metropolitan Police Department, at a meeting of the Civitan Club at the Hamilton Hotel.

Gen. Glassford said that the camp will be built to accommodate 500 persons and that vocational work will be promoted to enable the occupants to become self-supporting. It is planned that members of the camp will receive some compensation and that they will help support the camp.

A Complete Funeral for $75.00

or even LESS. The $75 funeral includes: Casket, any color; plate engraved with name; No. 1 outside pine case, embalming by competent men, washing, dressing and shaving. If necessary; advertising of notices, hearse, 2 Cadillac limousines, rugs, chairs, scarf for the door, removing from hospitals or home and all necessary services that are so well known at the DEAL FUNERAL HOME. NO EXTRAS.

Deal Funeral Home
LINCOLN 8200

LECTURER

IRENE CASE NAMUR, doctor of science from the Royal College of Brussels, who will commence a series of lectures on health Friday at the Arlington Hotel. Dr. Namur is internationally known as a psychologist, author and teacher of biochemistry.

OPPOSITION APPEARS TO SALES TAX PLAN

Coad and Roe Leaders of One Wing in Fight Against Maryland Levy.

(By Staff Correspondent.)

Annapolis, Md., Feb. 7.—Basing their stand on two grounds, opponents of a general sales tax instead of luxury taxes were beginning to appear on the Senate floor today. Opposition to the tax is crystallizing more slowly than the support for it, which took shape immediately the plan was proposed last week.

Holding that the State needs, not new taxes, but a cut in present expenses, Senators Joseph Allan Coad, of St. Marys, and Dudley G. Roe, of Queen Anne, are leading one wing of the opposition. Senator E. Milton Altfeld, of Baltimore City, leads the other wing, which opposes the tax because it will fall more heavily on the poor man.

1,000 Sign Petition.

Senator Coad has a petition signed by 1,000 persons who oppose the sales tax, he said today, and he is also circulating a new pamphlet which opposes the levying of any new taxes. Relief has already been given to the counties, he points out. Budget economies will save sufficient to fund Baltimore City's relief program, with the help of higher race track taxes, he said.

Aside from Senator Altfeld, the city senators are said to be undecided about the sales levy. One question still unsettled is whether the tax will be paid directly by the wholesaler or the retailer.

While the sales tax problem is being decided in informal debate and discussion off the floor, both houses held brief and unimportant sessions before adjourning until tomorrow.

Committees Are Increased.

In the House the ways and means and the insurance and loans committees were increased in size, while a favorable report was given on the Prince Georges County multiple warrant bill. Another bill, strengthening the powers of Mount Rainier town police, is being drafted for presentation shortly.

The Senate received bills cutting the salaries of circuit court judges and charging a license fee to doctors and lawyers. By the salary bill, chief justices would be cut from $11,500 per year to $8,625, while the wage of associate judges would be reduced from $8,500 per year to $6,375. The licensing bill would charge doctors of any sort an annual fee of $15, while lawyers would have to pay $25.

Rum Car Seizure.

A suggestion that liquor cars in Prince Georges County be confiscated when seized by county police was discussed tonight at a hearing held on proposed changes in the county police law.

Sentiment in the county's delegation was against a provision to authorize such seizure, and it is not likely that it will be among the changes to be made. At present, county authorities do not seize liquor cars, but return them to their owners, although liquor cars taken by Federal dry agents are forfeited.

Hatfield Treats Woman Who Faints in Gallery

(Associated Press.)

Senator Hatfield of West Virginia, one of the Senate's two physicians, went to the rescue of an elderly woman who fainted yesterday in the Senate gallery.

Mrs. Adelaide Kelly, of this city, recovered quickly after his administration. Dr. George W. Calver, Capitol physician, was called after the senator returned to the floor.

EDITOR EXPRESSES REGRET AT OUSTER

Continued from Page 1.

floor show of Friday, February 3, 1933, when these modern Neros began fiddling while our Rome burns."

It was stated at the magazine offices that neither Alfred E. Smith, editor-in-chief, nor Frank A. Tichenor, publisher, would have any statement to make.

Not Surprised at Action.

"We are not surprised," said Walton, "at the action of the United States Senate now convened in Washington for the purpose of dealing with such pressing problems as that of finding ways and means of reducing a Federal deficit of nearly $1,000,000,000, of taking action for the relief of our stricken farm populace and the care of the country's millions of unemployed, in summarily removing from Government office an employe of fourteen years' service and an American citizen because he has presumed to criticize the conduct of certain members of the legislative branch of the Federal Government.

"Such action is entirely consistent with the record of a body whose greatest contribution of service to its country is in giving away of the Philippines."

PRESS CAFE No. 1
TODAY'S DINNER SPECIAL!
Choice of
Soup, Fruit Cup, Tomato Juice or Oyster Cocktail
Choice of
Roast Turkey or Chicken Pot Roast of Beef Breaded Veal Cutlet and other entrees
Choice of
Two Fresh Vegetables, Salad, Coffee, Tea or Milk
Hot Biscuits and Butter
Dessert
Our Regular 65c Dinner Today ONLY
50c
PRESS CAFE No. 2
Wednesday Special!
ROAST CHICKEN PLATE DINNER
40c
PRESS CAFETERIAS

TYDINGS PROPOSES HOUSE SLASH TO 325

Representative Lewis Urges Extension of Term to Four Years.

(Associated Press.)

A joint resolution proposing a constitutional amendment reducing the membership of the House of Representatives from 435 to 325 was introduced in the Senate yesterday by Senator Tydings (Democrat), Maryland, and in the House by Representative Kennedy (Democrat), Maryland.

"I believe a House composed of 325 members would be less unwieldly and more efficient than with the present membership," Tydings said. "Reduction of the number of members would also be an economy."

The resolution, which was drawn up by Tydings and introduced in the House by Kennedy at the senator's request, provides the reduction in membership shall not go into effect until ten years after ratification of the amendment.

This provision is included to lessen opposition of present members of the House, who might feel adoption of the amendment would result in the loss of their own seats.

Another Marylander, Representative Lewis (Democrat), of Cumberland, is sponsoring a proposed constitutional amendment to increase the terms of members in the House from two to four years.

Tydings said he had given no study to Lewis' plan and had taken no stand on it.

The original membership of the House was 65. Thereafter it was increased with each ten-year reapportionment, except in that of 1840, when the membership was decreased slightly, and that of 1930, when the membership of 435 set after the 1920 census was continued. In 1920 there was no reapportionment.

The changes in number of seats in the House from the adoption of the Constitution to the present have been as follows:

Originally, 65; 1790, 106; 1800, 142; 1810, 186; 1820, 213; 1830, 242; 1840, 232; 1850, 237; 1860, 243; 1870, 293; 1880, 332; 1890, 357; 1900, 391; 1910 to date, 435.

INDICTMENT FOUND IN SALE OF SUPPLIES

Continued from Page 1.

Affairs Committee of the House of Representatives, "whereat the plight of the needy was pictured to the committee by various members of the American Legion."

The U. S. Attorney said that while Byers was making representations to the committee that he intended to distribute the clothing he sought to buy among the needy of Michigan, Krieger was negotiating for the sale of the merchandise and had succeeded in obtaining large orders.

Medalie said he understood the State of Michigan later got back $10,000 of the $40,000 put up, and took out the remainder of its investment in merchandise.

Medalie said 23,000 dozen pairs of gloves were taken from a Detroit warehouse and sold to a concern in London; 4,000 army overcoats were sold and shipped to South Africa, and 17,000 dozen suits of underwear were marketed in New York City at prices far in excess of those paid to the War Department.

Detroit, Feb. 7 (A.P.).—Robert J. Byers, adjutant and welfare officer for the Michigan American Legion, who was indicted today by a Federal grand jury in New York, said tonight he was forced to sell some of the merchandise furnished by the War Department for distribution among the needy to meet Government requirements. He said he did not profit by the transaction.

Byers' attorney, Earl J. Davis, said he would resist efforts to remove Byers to the New York jurisdiction to answer the charges that he conspired to obtain from the Government and sell at a profit war supplies which had been set aside for charitable organizations.

JULIUS GARFINCKEL & Co.
F STREET AT FOURTEENTH

TODAY, DO NOT FAIL TO TAKE ADVANTAGE OF OUR CLEARANCE SALE OF
SHOES
NOW GREATLY REDUCED TO
$5.95 and $7.95

They are the very best shoes, and even at their regular prices they are unusual values . . . At these reduced prices, you can well see how important it will be for you to call and select TODAY . . . There are styles for dress, street, sports and evening wear . . . for women and misses.

SECOND FLOOR.

Quality That Is Universally Recognized
Stieff ROSE Sterling

A compliment to your guests and an evidence of your own discriminating taste . . . Quality that is beautiful, permanent and unmistakable.

Lifetime Guarantee
Exceptionally Heavy Weight
Exclusive Design
Fine Workmanship

Economical Prices

6 Teaspoons	$6.00
6 Knives, med.	12.00
6 Forks, med.	12.00
6 Salad Forks	7.50
6 Cr. Soup Spoons	10.50

Complete Price List Upon Request

B. Harris & Co.
F Street at 11th
Jewelers and Diamond Merchants for Over Half a Century
USE YOUR CHARGE ACCOUNT

Jewish Welfare Body Is Organized

Moe Offenberg Chairman of Ways and Means Committee.

The Jewish Community Center Service Organization was formed last night with more than 100 people in attendance at the headquarters of the institution. The service organization has as its objective continuous all-year round effort in behalf of the activities of the institution.

A ways and means committee was appointed consisting of Moe Offenberg, chairman; Mrs. Charles Rosenthal, Mrs. Morris Gewirz, David Wiener, Edward Rosenblum, Morris Eanet, Lena Hyatt, Al Goldstein, Abe Shefferman, Joseph Stein, and Harry Lebowitz.

A program of music was presented by Sascha Leonoff and Mme. Zina Nikalina, radio artists. Their program, enthusiastically received, was followed by a social hour.

Monarch Club to Dine With Ladies' Auxiliary

The Arlington County Monarch Club will hold its joint dinner meeting with the ladies' auxiliary at 6:30 p. m. tomorrow at Windsor Arms on Glebe road.

Joseph C. Anderson, chairman of the relief committee, points out the club is making every effort to provide food for fourteen families in the county, and it is hoped more generous contributions will be found in the baskets placed in the business houses.

Church to Give Benefit Dinner.

A benefit turkey dinner will be served at the Epiphany Church, 1317 G street northwest, tomorrow from 5 to 7 p. m.

Alta Vista League Supports Teachers

Group Against Salary Cuts and Curtailment of School Program.

Opposition to any reduction in the pay of school teachers and in school construction and maintenance in Montgomery County, Md., is voiced in a resolution adopted by the Alta Vista Community League at a meeting in the home of Mr. and Mrs. William L. Crane, on Charles street.

The league points out that a large number of children will be forced to leave private schools and attend county public schools because of financial reverses of their parents and that a number of county children now attending Washington schools can be expected to attend their own schools. The league also urged that the teachers retirement provisions be made active.

The league opposed taking over of county roads by the Maryland State Roads Commission and commended County Commissioner Robert D. Hagner for his efforts on behalf of the town's streets and roads. Miss Dorothy Young reported on the Newcomb Library work.

Edward H. Jackson Dies; Warren County Lawyer

Front Royal, Va., Feb. 7 (A.P.).—Former State Senator Edward Hamilton Jackson, dean of the Warren County bar, died in his home here yesterday after an illness of three weeks.

He was 75 years old. Mr. Jackson served as Commonwealth's attorney of the county 25 years. He was president of the Bank of Warren for 18 years, and held the position at the time of his death.

"NEAR STANTON PARK
$4,900
6 rooms, tiled bath, hot-water heat. In perfect condition." . . .
For complete details see the Want-Ad columns of today's Post.

Washington's Finest Home-Buying Opportunities

HOMES within the budget of families of moderate means . . . homes more pretentious, in select sections . . . or residential properties in the most exclusive sections of Washington . . . are represented in the listings of real estate firms and owners every day in The Washington Post.

If you are house hunting, make up a list from the many outstanding values offered in today's Want-Ad columns.

Read
THE WASHINGTON POST
WANT-AD COLUMNS

KING OF THE JUNGLE

by CHARLES THURLEY STONEHAM

SYNOPSIS.

Kaspa, the lion-man found as a child in the African jungle by a lioness and raised with her own cubs, is brought to Canada by Martin Sefton and is recognized by James Horton, wealthy Canadian publisher, as the grandson and sole heir of Denison Starke, Horton's millionaire friend, now dead. Under the care and tutelage of Sefton, Kaspa is introduced into society and meets Denison Starke's sister, Mrs. Johnson Marley, her two step-children, Lucian and Sheila, her beautiful companion, Madeline Moore, and Sheila's fiance, Reeves. He falls in love with Madeline, Sefton, who also loves Madeline, surprises her in Kaspa's arms; Madeline runs away and Kaspa clears the veranda with a catlike leap and vanishes into the night.

CHAPTER XVIII.

AN hour later, as Sefton stood looking out over the lake, the lion-man emerged silently from the forest and stood beside him.

"I suppose I ought to congratulate you," said Sefton in miserable accents, "but I can't; I feel it is all a terrible mistake."

Kaspa took him by the shoulders and swung him around like a child. "You love her!" he accused fiercely.

Sefton bowed his head before the yellow glare in the lion-man's eyes.

"My God, yes. But it is not that. You are a finer man than me; it is only natural she should love you—I know that. But it is wrong, Kaspa; it is hopeless."

He wrested himself from Kaspa's weakening grasp and spoke vehemently, while the lion-man stood with bent head, listening.

"I know you. I haven't lived with you all this time without learning your character. You are still an animal—a fine animal—but no mate for a woman like her. What do you know of love? Love means sacrifice. Are you prepared to settle down as the husband of a society woman in a Canadian city? Love is for you a mating—a thing of episodes. And then you will go off into the wilderness, living for the day, forgetting everything."

Kaspa looked up quickly. "She will come with me; she will share my life."

Sefton's laugh was as bitter as a cry of pain. "The life of a savage! The hardships and discomfort of the veld with wild beasts for companionship. The life of a lion!"

He was silent for a moment and then burst out again:

"You have no conception of love as a man feels it. I would do anything for her—give my whole life for her happiness. You will make her unhappy; her love for you will be nothing but a curse to her. My God, I could shoot you rather than that. What are you, anyway? A wild animal that I brought out of Africa, to ruin a splendid woman's life."

He turned suddenly and plunged away along the shore, tripping blindly over rocks and bushes.

Kaspa stood looking at the lake in silent thought. He knew little of the ways of man. It seemed to him that Sefton must be right. This wonderful thing that had happened to him was wrong; he was not fit to be the husband of such a woman as Madeline.

At the thought of her he felt the animal passion rising in him again. Possession was the dominant note of his love. He wanted to take her away into the wilderness to live—they two together. She must be his and share his life. The idea of sharing her life was terrifying to him.

He thought of Rosewood, the hot, stuffy rooms full of the scents of flowers and tobacco — Sheila and Reeves and Mrs. Marley; the dances and parties they talked about; and then the drab bustle of the streets, the noise and endless monotony of it. He shuddered. Deep in his mind dwelt the picture of the moonlit thorns, the hushed splendor of the African night and the low, comforting grunts of his comrades of the pack all about him in the shadows. No, he could not be a man.

Sefton was right; man's love was something different. It was sacrifice, such sacrifice as an animal did not know. He, who could give his life for his comrade without hesitation, must do something more—he must give his happiness.

Sefton was his friend; he owed all to Sefton. Should he be nothing but a curse to those that loved him, as Sefton has predicted? He must act like a man if only this once; and then he would be an animal again—live and die an animal, without regrets.

He turned and slouched away through the trees, and as he went queer gulps sounded in his throat and warm drops ran down his cheeks. Kaspa did not understand what was happening to him; for the first time in his life he was weeping.

He had twenty dollars in his pocket. He made for Port Perry and the railway station. He would never see Madeline again, and as he made that decision the gulping in his throat grew more pronounced. He took to his heels and ran madly through the wood, flying from the sorrow that pursued him.

At 7 o'clock in the morning Horton was aroused from his bed to interview a visitor who would not be denied.

He received Kaspa in his dressing gown. The moment the lion-man entered he saw that something untoward had happened, and he dreaded the nature of it.

He indicated a chair, seated himself and looked Kaspa in the eye with a searching regard.

"Now what is it? Let's hear the worst," he said.

Kaspa was direct and to the point. "I am tired of this business, Horton," he said. "You have done much for me and I can never be grateful enough, but I am no good. You can not make a civilized man out of me, and if you did I would not thank you for it. I am going back to Africa."

Horton realized the determination behind the words.

"Why have you left Honeydale?" he asked. "Has Sefton come with you?"

Kaspa shook his head. "No one knows I am here; I do this myself. I am going back to Africa."

His face had a strained, set look, his eyes were clouded and stormy. Horton felt vaguely alarmed.

"Softly, softly," he said. "We agreed to give this thing a fair trial, and the trial has hardly been fair, you'll agree. Up to now you have lived out in the country, seeing nobody and enjoying none of the amenities. You must live in the cities for a while before you know what there is to life, with an income like yours."

Kaspa shook his head impatiently. "I will not argue about it. You will never understand me, and I shall never understand you. We are different. I will live my life my own way; no one shall prevent me. Mrs. Marley, Sheila and Lucian can have my grandfather's money; I want none of it. Give me enough to get back to my home and you may do what you like with the rest."

Horton laughed. "Things are not done like that, my boy," he said. "I have no more right to give away your money than they have to accept it. It is yours, and only you can handle it. You know I have had to get your signature to a power of attorney before I could provide for your expenses at Honeydale."

Kaspa smiled. "Good!" he cried. "Then if it is my money I can do what I like with it, and I will start now. Give me money to go back to Africa. I want thousands of dollars—fifty thousand dollars. Give it me!"

Horton was still more alarmed. "Don't do anything rash, you young fool," he ordered. He had a bright idea. It was obvious that he could not handle Kaspa in his new frame of mind, but he thought he knew some one who could. "Let's talk it over with Mrs. Marley; she is a sensible woman and may be able to make you see reason. Will you do that?"

Kaspa agreed. He did not mind with whom he talked it over as long as too much time was not lost; discussion would make no difference to his plans.

Horton hurried to dress himself while his servant put through a call to Rosewood to warn Mrs. Marley of their coming. The journalist had an uneasy fear that something had gone badly wrong at Honeydale, but he was almost afraid to set his fears at rest by asking Kaspa. When at last he did so, during their drive to the northern part of the city, he was relieved and surprised at Kaspa's reply. He had just got tired of it, he said, and decided to come away. Sefton was in accord with his decision, but he had left without telling his tutor.

Horton had many things to ponder as he drove his reticent charge. He had not felt his confidence in himself so shaken since the death of Denison Starke.

"And what do you propose to do in Africa when you return there?" asked Mrs. Marley, curiously. "You will not go living like an animal again, I suppose?"

Kaspa had not given the matter much thought. He longed for the free and open veld, the things he knew about him and the sounds of the wild in his ears. In that environment he would be happy. Let him but get there and he would decide upon his manner of life; at the moment it mattered little what that should be. He intimated these thoughts to the old lady who sat stiffly upright upon the luxurious couch in the drawing-room at Rosewood, looking out at the summery garden throught the open glass doors.

"All this you will leave," she said, waving her hand at the scene out of doors. "Here is luxury and refinement—but I suppose it has no appeal to you; grandeur and exhilaration is what you prefer."

Kaspa assented to that; this woman understood him better than most. He craved the majestic lone-livers of untrammeled nature, the physical satisfaction of hard effort and spartan love.

Horton tried to stress the advantages of living in cities—so far Kaspa had only lived in the country—but Mrs. Marley interrupted him. "It's no use, James," she said, "the boy has made up his mind. You will not alter it. He must go back to his beloved Africa and see if it is still all that his memories picture it."

Horton acquiesced. He recognized the wisdom of the old lady's judgment. Disposal of Kaspa's heritage was satisfactorily arranged. Sefton was to live at Honeydale and manage his property under the supervision of Horton. Mrs. Marley was to remain at Rosewood. His income was to go to a society for the protection of wild animals all over the world. As for himself, Kaspa wanted $50,000 to take him back to Africa.

When the arrangements were completed, Kaspa took leave of his great-aunt. There were tears in her eyes as she blessed him. "Remember, Kaspa, I am always your friend. You may depend upon me as long as I live, and before I die I hope to see you again."

He kissed her on the forehead and said good-bye. A few minutes later he was signing papers and making arrangements for the journey back to the only life he loved.

(Copyright, 1933.)

To Be Continued.

Senate Would Restore Full Salary of Holmes

(Associated Press.)

Under a measure adopted Monday by the Senate, Oliver Wendell Holmes, retired justice of the Supreme Court, would be restored to his former salary of $20,000 after receiving half that for a year.

Senator Bingham (Republican), Connecticut, explained that retired justices of the highest court are retired on full pay, but that Mr. Holmes' salary had been "cut in two" under the comptroller general's interpretation of the economy law of last session, which in general limits the retired pay of judges to $10,000 annually.

Today's Happenings

Card party—Capitol Lodge of Shepherds of Bethlehem, Northeast Masonic Temple, 8:45 p. m.

Meeting—American University Park Citizens Association, Hurst Hall, 8 p. m.

Luncheon—Washington Rotary Club, Willard Hotel, 12:30 p. m.

Meeting—Washington Chapter of Delphian Society, Willard Hotel, 10 a. m.

Luncheon—Optimist Club, Hamilton Hotel, 12:30 p. m.

Meeting—Myra McCoy Andrews Day Nursery, Hamilton Hotel, 10:30 p. m.

Dinner—Educational committee of Knights of Columbus, Mayflower Hotel, 6:30 p. m.

Dance—Indiana Society, Shoreham Hotel, 9 p. m.

Luncheon—University of Missouri Alumni, University Club, 12:30 p. m.

Bridge—Duplicate contract tournament, Carlton Hotel, 8:15 p. m.

Luncheon—University of Kentucky Alumni, University Club, 12:30 p. m.

Luncheon—Theta XI, University Club, 12:30 p. m.

Luncheon—Sigma Alpha Epsilon, University Club, 12:30 p. m.

Meeting—Geological Society of Washington, Cosmos Club, 8 p. m.

Business meeting—Soroptimist Club, Lafayette Hotel, 1 p. m.

BRIDGE LESSONS

MRS. MARIAN BARRE

Directed Play

Tues., 8 p. m.

3524 6 St. N.W.

50 cents per person. Cleve. 6866.

THE BROADMOOR—PROGRESSIVE

Contract, Wed., 8:30 p. m.; Fri., 2 p. m., 50c.

Lessons by Appointment

Interpreting the Mode

By DARE

Two original Valentine costume ideas which can be worn with your white or black evening gown—and easily removed for after the party supper in a night club. (Dah-ray ideas.)

FLOWERS!

The love of flowers and their use is more than an affectation. It is a refinement and an art. Every woman is supposed to like flowers, every man sends flowers as a token of his esteem—and every woman accepts them as such. But it is not every woman who actually appreciates them deeply, who loves them passionately. And even fewer who know how to care for them and how to arrange them tastefully.

One of the marks of elegance in Japan is the knowledge of the care and arrangement of flowers. And this is an art learned by the Geishas, those lovely women of aristocracy, who are taught the elegancies and refinements of living. Writing poetry, singing, and playing musical instruments, painting and the arranging of flowers are considered accomplishments worthy of a refined woman—nay, necessary to her.

And indeed this is correct. It is natural to suppose, for instance, that a woman with exquisite taste knows how to arrange flowers better than even the most expensive florist. And of course how to select them. Innumerable are the jokes, too, about men who depend upon the expenditure of large sums of money to cover up lack of imagination or taste in their selection of flowers!

Flowers from a man being a token of his esteem for a woman, how much more does a tasteful selection bespeak the quality of his esteem, as well as his taste, than does the extravagant expenditure of his dollars. Likewise, how eloquently do the flowers speak for her taste and refinement, in the way that she wears or cares for and arranges them.

How would you like a little flowers series? There is so much to be said on the subject! Easily learned, too—and in the learning, conducive to the development of taste in general, even though directed at flowers in particular.

'Course it isn't Valentine's Day—but it will arrive next week, and now is the time to think of your party costume. We decided this year to let the little folks' costumes go, and to direct our attention to madame's. So we designed two Valentine ideas of real originality—at least so we think, for Miladi.

The first, sketched above, is the old-fashioned paper frilled bouquet idea, which suggests that her little face is but one of the flowers in a bouquet. This headpiece is made of a tiny row of artificial flowers, and frilled paper which can be purchased in large sizes, and resembles the paper frills put around wee old-fashioned nosegays. The sausage curls are her own—and can be worn or not as desired! Or the frill can be Irish crochet and starched stiffly, or any kind of lace.

The red satin heart is attached to a red satin skullcap, and the heart allowed to fall behind and frame the face—or it could be cut and joined under the chin as is the nosegay headpiece. The smaller hearts are stitched to any pair of gloves. And both of these ideas are worn with a black or a white evening gown! Their charm lies in their originality, and their practicability—because both are removable, leaving madame ready for any midnight frolic away from the party. A perfect compromise between a costume and no costume, I say—what do you think?

• • • • •

Table cloths and napkins for tea, for breakfast—and for almost every meal these days! But—to be elegant and chic, they must be hand worked—and how much more elegant if they are hand-worked by herself. So I have designed some sets for you this week, one in particular which is the newest of the new, done in colored scraps on a neutral ground—in the form of a tiny stiff, quaint and adorable village! Send your stamped self-addressed envelope to the Dare Department of The Washington Post for this leaflet if you would like it.

Au revoir.

(Copyright, 1933.)

Culbertson on Bridge

By ELY CULBERTSON

584

FORCING BIDS WITH PART-SCORES

A SITUATION which frequently recurs at the Contract table is the great difficulty of reaching a Slam in the bidding when the side holding the potential Slam has a part-score. Paradoxical as it may appear, Slam bidding with part-scores has always been much more difficult than when the players start at scratch. The reason for this is that there is not the opportunity to exchange information as to honor strength and suit lengths before the "stop" signal of a game contract is reached.

In order to obviate this difficulty in the Culbertson System of 1933, there has been provided a Forcing bid of two in a suit, which requires one response from partner, even in the cases where the bid of two is sufficient to contract for game. The response to such a Forcing bid is identical with the response to a Forcing bid with a love score—that is, if the partner holds a bust and there is no intervening adverse bid, he must respond with the minimum answer of two notrump. If, exceptionally, he holds strength, he must show it. In case, even after a bust response at notrump, the Opening Hand then makes another Jump bid in a new suit, the Responding Hand again must answer, as the bonuses for Slams are too great not to explore the possibility of making them so long as the game is not in danger. Naturally, in order to make a bid of two in a suit, which, with a part-score, produces game, Forcing, the hand must be replete not only with honor-tricks, but with playing-tricks sufficient to guarantee making a contract of at least one more than game. Therefore, Forcing bids with a part-score must be made with full realization that a sure game should not be endangered by greediness.

An example of correct bidding on a strong hand with a part-score is given below:

South—Dealer.

North and South vulnerable; part-score 40.

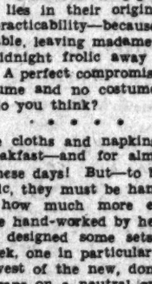

The bidding: (Figures after bids in table refer to numbered explanatory paragraphs.)

South	North
1♠(1)	3NT(2)
4♠(3)	Pass(4)

1—The hand, it will be noted, measures up to the requirements of a bid of two in a suit, whether or not there is a part-score.

2—North has a practically blank hand. However, he must respond. It is conceivable that South may have 12 tricks laid down and is only awaiting his partner's answer to decide whether to contract for 12 or 13.

3—South has no other suit to show, but, keeping in mind his partner's minimum response, he contracts to take the tricks he can see in his own hand. The game is in no wise endangered by this bid, and there is a bare chance that there may still be a Slam in the hand.

4—Obviously, North must pass.

TOMORROW'S HAND.

You have opened the bidding with one heart, to which partner has responded with two hearts. What should be the subsequent bidding on the hand shown below.

South—Dealer.

Neither side vulnerable.

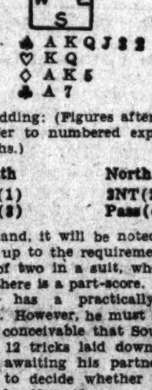

The answer will be given tomorrow.

(Copyright, 1933.)

What Today Means

By MARY BLAKE

"AQUARIUS."

IF February 8 is your birthday, the best hours for you on this date are from 9 a. m. to 10:30 a. m., from 1 p. m. to 1:45 p. m., and from 8 p. m. to 9 p. m. The danger periods are from 3 p. m. to 3:50 p. m., and from 6:30 p. m. to 7:30 p. m.

You will derive great joys and pleasures from the simpler things of life on this February 8. A friend made on this day will be enjoyed through life. Affairs of the heart will be governed by the mind; the emotions will not play a prominent part.

The child born on this February 8 will be equipped with an average brain and by hard work and "plugging" he will establish himself in school as an outstanding student. He will show great ability in making things with his hands, being able to create from specifications or by copying. Lacking in originality.

If February 8 is the date of your birth, you are among those people who find it very difficult to admit of error within themselves. When things go wrong, and very often they do, you are inclined to blame it on the other fellow, or to attribute the difficulty to circumstances beyond your control. This is not a pose on your part. Unfortunately you are sincere, for when you disavow all fault you are absolutely convinced the error is not yours. You have many petty and annoying faults of character. You are inclined to be hasty of temper, you have a tendency to criticize unfairly, and your use of sarcasm often hurts both yourself and friends. Like most people who act impulsively you are often sorry for the hasty spoken word or thoughtless act.

Born on February 8 there is much of the leader and executive about you. If a woman, you would probably do outstanding work as a leader of charity drives and movements; your sound business sense would make of you a splendid raiser of funds. If a man, your precise and methodical ways, your enjoyment of routine, would make you particularly suited for a military career. There is a bit of the artist about you; you could probably write or paint, but your interests are quite likely along other lines and you will do nothing about it. You are not troubled greatly by the opposite sex; marriage will seem to come quite logically into your life. It will not be a hurdle to take, for you will approach it in your regular stride.

Successful people born on February 8:

Leander J. McCormick, manufacturer.

William T. Sherman, Federal general.

Thomas Pattison, naval officer.

Oliver Bell Bunce, author.

Richard W. Gilder, author.

Rush Rhees, educator.

(Copyright, 1933.)

How to Be Beautiful

By ELSIE PIERCE

BRUNETTES take heart! Take it from Claudette Colbert, brunettes are not as limited in color scope as they think. That brilliant brunette Paramount star ought to know, for, isn't she considered one of the screen's best-dressed flickers? So, brunette sisters, stop and listen to Claudette for a while. Here's a lesson worth learning. Particularly timely, too, with spring around the corner.

Claudette says "every member of the brunette brigade is well acquainted with the tiresome but accepted rules that are supposed to guide the dusky lady's choice of clothes. Is your hair just one shade darker than a coppery tint and your eyes frankly brown? Then you are supposed to wear violent red upon almost every occasion."

Claudette's pet brunette theory is directly opposed to this much-touted rule. "Leave red to your fair-haired sisters and use the color yourselves only as an accent to a sports costume or as an evening gown once in a very great while."

Red Too Obvious.

She discourages red simply because it is so obvious. Just as a pale pink, fluffy evening gown is the last thing in the world a fragile blonde should wear.

This season the brunette has unlimited opportunities with the many hues of gray that are so modish. Cold slate grays and the warm dark bluish grays are usually becoming. And if you want to be ultra-gray-clever, use all gray accessories in place of the usual black and brown variety. This is going to be a gray spring.

Black, Too, and White.

Miss Colbert thinks too many brunettes avoid black, which she considers very flattering. If you believe it is not becoming next to your face, try the tiniest bit of white color.

And white! For evening the brunette is blessed with this most distinctive of all hues. Whitee says Claudette, is the brunette's castle and fort and no blonde can look better in a daring, sophisticated white satin gown that you! Wear it for sports as well as in the ballroom. Wear it often.

Other flattering colors for the brunette are brown, beige, pale blue, sapphire blue, yellow and pink of the new, dusty, faded tone. Sallowing colors are to be avoided, particularly those deep jade hues that can be disastrously unattractive.

My complete color chart is yours for the asking! Send self-addressed, stamped envelope with your request.

(Copyright, 1933.)

How to Keep Well

By DR. W. A. EVANS

HOW MUCH ALCOHOL?

FROM Dr. W. F. Christie we get the following information about the alcoholic content of different alcoholic beverages expressed in percentages:

Benedictine, 50.

Creme de menthe, 48.

The various liqueurs are almost one-half alcohol. The other half is water, sugar and various essential oils called flavors.

Brandies, whiskies, gin and rum are given as being 40 per cent alcohol.

A 100 proof distilled liquor contains 50 per cent alcohol. One that contains 40 per cent alcohol, therefore, is known as 80 proof.

The strength in alcohol of the various distilled liquors depends somewhat upon the country from which it comes, the producer and the marketer. Bootleg liquor varies all the way from 20 proof to nearly 200, and one reason for the fatalities among drinkers of bootleg and moon is that a man who has been trained as a drunkard on 20 proof cut liquor unexpectedly gets hold of some 150 proof stuff.

The remainder, other than alcohol in a distilled liquor, is water and a small and varying amount of essential oils and aromatics.

Madeira, sherry and other reinforced wines run about 18 per cent alcohol. Note that the term, proof, used with distilled liquors, is not employed with wines and beers. A reinforced wine is one to which some alcohol has been added, or one made from juice in which sugar was placed before or during fermentation. A sweet wine is one in which some sugar was left when the fermentation was stopped. A wine may be sweet because of sugar added at some stage of the manufacture.

Champagnes are reinforced wines, and they contain about 14 per cent alcohol. Moselles and hocks contain about 8 per cent.

In the case of wines the remainder of the 100 per cent is composed of water, sugar, essential oils, flavors and aromatics.

Malt liquors, including most of the beers and ales, run from 4 to 6 per cent. The remainder is water, starch, sometimes a little of another carbohydrate, sugar, aromatics, essential oils, flavors. Perhaps we should count the foam.

The liquors that run high in alcohol are self-keeping. The spirit in them is sufficiently concentrated to kill off yeasts, molds and bacteria.

The reinforced wines are a little above the level. If reasonably well protected neither the organisms that make vinegar, the yeasts, molds, or bacteria, will spoil them. The percentage of alcohol is equal to that of keeping them.

If they are poorly kept the alcohol percentage is not capable of preventing spoilage. The low per cent wines and malt liquors must be pasteurized, well bottled, or casked, and held at low temperatures, else they spoil.

Center Secretaries Will Discuss Boys' Play

Phases of their welfare and recreation work among boys will be described by three leaders in social service at the meeting of the Community Center secretaries tomorrow morning at the Franklin School.

The speakers will be Charles M. Fyfe, of the Washington Boys Club; William T. Murphy, of the Police Department, and Winfree E. Johnson, of the Welfare and Recreational Association of Public Buildings and Grounds.

Fifth Avenue Fashions

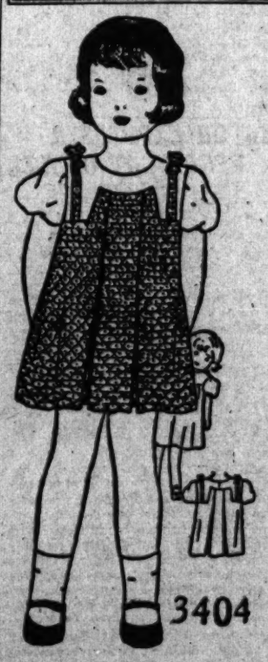

FASHION'S rage for jumper dresses is leaving its cachet on small daughter's clothes, besides those of mother and grown-up sister. This cunning dress just pretends a jumper through its contrasting brief yoked bodice and puffed sleeves.

A tweedy red and white linen with plain white linen is fetching as the original.

Style No. 3404 is designed for sizes 2, 4 and 6 years. Size 4 requires 1¼ yards 35-inch, with ⅝ yard 35-inch contrasting. Price of pattern, 15 cents.

Something new! Something different!

We are proud of our new fashion magazine for spring. It's much larger and different than any issue previously published. It's 48 pages. This book contains all of the new spring styles for women, misses and children. In addition, it contains the most interesting illustrated articles—beauty hints, hairdressing, how to reduce sensibly, poise as aid to fashions, dressmaking hints, knitted sweaters, quilts and embroidery, &c.

The supply is limited, and so we suggest that you send 10 cents for your copy today. Just write Fashion Magazine on any piece of paper, enclose 10 cents in stamps or coin, and mail your order to Fashion Department, The Washington Post, Fifth avenue and Twenty-third street, New York City.

No. 3404. Size.....

.....

Name.

.....

Street address.

.....

City. State.

GREY

—is just one of the smart new notes about this *TWO-PIECE SUIT!* The sleeves have seams at the shoulders, the cuffs are beautiful grey fox—a shade darker than the suit—and the neckline of the simple little jacket fastens with an Ascot scarf. A colored blouse—say navy blue, orange-peel, or forsythia yellow—would be stunning with this suit! For misses.

$25

SUIT SHOP, FOURTH FLOOR

THE NEW Jelleff's

1216-1220 F STREET

Listen in every morning at 9:30 over WRC for Jelleff news and the right time.

The Meanderer

Has Pointers for the Women on the Morning Bus—About the Smart Tweed Suitings Organdie Blouses—and Clip Compacts.

Inspired by a gay, encouraging young woman who rides the bus every morning to her day's work in a store on Pennsylvania avenue as she said, "I read the Meanderer every morning as I go to work, and I know a lot of others who do, too," the Meanderer has found special news for these women bus riders who, she assumes, are employed downtown and have little leisure for shopping. By no means do we exclude those women at home whose work is vastly important, too, but who may have time to read the Meanderer's short morning reports over a second cup of coffee.

"Companion tweeds"—wide, fresh, new spring checked and plain tweeds are being draped for inspection in a large, important F street department store. The "companion" label means that the customer should buy two harmonizing patterns for her spring costume, rather than one, if she would be smart. The plaids and checks in these tweeds—in any wanted colors—navy, brown, blue, red, may be matched in plain colors and made up with the aid of new designs from pattern houses, and the whole will be economical and exactly right for spring. The prices of the tweeds, which are 54 inches wide, are from $1.50 to $3 a yard. Saleswomen declare that no pattern, unless of unusually large size, should require more than 3 yards, including both the plain and checked or plain materials. The home dressmaker may quickly figure, then, that such a modish new outfit should cost her less than $10. The Meanderer can arrange for samples of these tweeds for the out-of-town reader if the reader desiring them will send her a self-addressed, stamped envelope with her request. Washington shoppers may call The Washington Post, National 4205, extension 19, to know where the materials are being shown.

Not long ago the "Commuter," a bag especially recommended for business women who have many effects to carry, was described in the Meanderer's column. It found many purchasers and satisfied them, with its numerous pockets and extra pack case large enough to hold a book. "The Commuter" comes in brown or black felt for $2.95 in a department store on Seventh street. A bag that is not quite as large as "The Commuter" is of morocco or calf and is equally new and interesting. A tricky "built-in" cigarette case in this bag has for its top a sliding mirror. Six cigarettes and a lighter or box of matches may be stored in the "built-in" case. Other roomy compartments in this bag do not make it bulky. In calfskin it is $2.95, and in morocco, $4.95, in a leather shop you probably have visited on F street.

Clip compacts are quite the latest and most efficient containers for powder. These compacts appear to be large, enameled buttons . . . or beautifully carved imitation lapis in round shapes—which may clip on the wrist, on the belt, on the collar, or even on a hat, and appear to be a dashing bit of trimming, while in reality they hold powder and a puff. For dancing parties, the clip compacts are indeed popular, as they may be completely out of the way while their owners dance. The enameled clip compacts the Meanderer found are in black, white, bright colors and beige, while the carved lapis effects she saw were blue, green and red. The button-like ones are only $1, while the lapis ones cost more.

Wide band silver bracelets held together with bright-colored rings, are sold with six colors of the rings—changeable, of course—for only $1 at the big department store selling the clip compacts.

For a quick bit of freshening up let The Meanderer recommend some organdy blouses just unpacked at a ready-to-wear store for women on F street. The blouses are in the new matelasse organdy in high neck, Ascot tie styles and cost only $1.95. A clever use for these blouses, with their puff sleeves and quaint necklines, is in combination with low-necked, sleeveless dark gowns and presto! an afternoon or dinner dress that has real mode.

Pigskin gloves in several shades in a high-class leather shop on F street have the interesting price tag of $1.95.

Telephone questions about any of the above items found by The Meanderer to The Washington Post, National 4205, Extension 19; or write to The Meanderer, The Washington Post, inclosing self-addressed, stamped envelope for reply.

Plan Toward Peace In Leticia Delayed

Armed Volunteers Increase in Peruvian Loreto, Reports Say.

Rio de Janeiro, Feb. 7 (A.P.).—Negotiations looking toward peaceful settlement of the Leticia situation were at a standstill today, and the situation over the border city in dispute between Peru and Colombia appeared ominous.

Dispatches from Manaos said that armed volunteers were increasing in the Peruvian Loreto region. Although the number of Peruvian regular troops in the region was not determined, it was believed that the volunteers outnumbered them. It was reported that the Peruvian minister of war had inspected the border detachments.

Brazil, which has drawn up a formula for settlement of the dispute, continued to proffer its good offices, hoping Peru and Colombia would reach an understanding. Brazil, however, consistently declined a suggestion that it hold Leticia indefinitely pending a final settlement.

Hadassah Plans Valentine Dance.

Plans were completed yesterday by Washington Unit of Junior Hadassah for its annual Valentine dance, which will be given next Tuesday night at the Broadmoor, 3801 Connecticut avenue. Miss Carolyn Berenter is chairman on arrangements, assisted by Miss Pauline Millstein and Toba Schloss.

Rare Find Is Made In Deepest Atlantic

Dr. Bartsch, of Smithsonian, Brings Up Mollusk Near Puerto Rico.

San Juan, Puerto Rico, Feb. 7 (A.P.).—A scientific expedition sponsored by Eldridge R. Johnson and Dr. Paul Bartsch, of the Smithsonian Institution, today reported many new discoveries in what is considered the deepest part of the Atlantic Ocean.

One was a mollusk. It was named "Clava Johnsoni Bartsch" in honor of the expedition's director, Dr. Bartsch, and Mr. Johnson, who today observed his sixty-sixth birthday.

The purpose of the excursion is to explore the deepest part of the Atlantic at Puerto Rican Deep (Narea Deep), to ascertain the depth and to study various forms of marine life. The survey will continue during the winter months through a four-year period. Mr. Johnson is furnishing his yacht for the purpose.

John Wilson, Pioneer Oil Developer, Dead

Tucson, Ariz., Feb. 7 (A.P.).—John T. Wilson, 76, pioneer of oil development, died here today at the home of his daughter, Mrs. W. H. Wallace.

Wilson, a resident of Humboldt, Kans., was one of the early oil producers in Pennsylvania. He followed discovery of oil into West Virginia, Texas, Oklahoma and Kansas.

Vicks Antiseptic Opens A New Way to Economy

New Mouthwash and Gargle By the Makers of Vicks VapoRub Does Everything An Oral Antiseptic Can and Should Do—At Half the Usual Cost!

Local Druggists Have Special Trial Size—a 25c Value for Only 10c—While Supply Lasts.

To the millions who use a mouthwash or gargle for halitosis (bad breath), oral hygiene, and other antiseptic uses—here is news, indeed, of unusual savings. The makers of Vicks VapoRub have produced a quality oral antiseptic—Vicks Voratone Antiseptic—at actually less than half prevailing prices. The regular size, large 10-ounce bottle—a usual 75c value—is only 35c.

This answer to the public's problem of antiseptic costs is made possible by the record low prices of raw materials, combined with Vicks facilities for mass production. Born in a depression year and priced accordingly, Vicks Voratone Antiseptic brings a new revelation of economy in an article widely accepted as a modern household necessity.

Vicks Quality, of Course

Quality in keeping with the Vicks name and reputation is, of course, maintained in this new product. It is the best oral antiseptic Vicks Chemists could produce . . . and they were aided in their research by the chemists, bacteriologists, and pharmacologists of their 16 allied organizations, both here and abroad.

Vicks Voratone is a balanced antiseptic. Mild enough for daily use without risk to delicate membranes. Strong enough to do everything an oral antiseptic can and should do. It is designed for all usual uses—in the customary way.

Unusual Trial Offer

Of course, the only real proof of its quality—and its economy—is in actual use. To furnish such proof, the makers have supplied druggists with five million bottles of a special trial size at less than cost of manufacture. Each bottle contains 2⅓ ounces—a 25c value. The price—while the supply lasts—is only 10c.—Adv.

RAINEY ISSUES CALL FOR PARTY CAUCUS

Meeting Today Will Aim to Hold Members in Line Against Tariff Rise.

(Associated Press.)

Democratic House leaders will resort to the iron rule of caucus today to hold their membership in line against the Republican-supported Crowther bill to provide automatic tariff increases to offset the depreciated currencies of other nations.

As he issued the call for the party meeting, Representative Rainey, of Illinois, the Democratic floor leader, expressed confidence that the two-thirds majority required to bind the party on a House vote would be forthcoming.

Meanwhile, a Senate vote on a similar proposal was perhaps assured when Senator Hatfield (Republican), West Virginia, introduced an amendment to this end as a rider on the bill to extend the Federal gasoline tax another year.

Leaders See Defeat.

The amendment, which leaders say probably will be defeated if it reaches a vote, would add to present tariffs a tax equal to the difference between the invoice value of the foreign article and its value on October 1, 1931.

The proposal would not apply to imports of tea, coffee, tin, rubber and fruits and unmanufactured spices not produced in the United States.

Led by Representative Snell, of New York, minority chieftain, the House Republicans already have pledged themselves for the legislation at this session and the whole subject has been somewhat of a political controversy for weeks.

Can Force Issue.

Having secured 145 names to petition the bill out of the Ways and Means Committee, the Republicans are in a position to force a vote on the issue Monday. With some Democrats in favor of the legislation, the Democratic chieftains have been placed in a difficult position.

However, testimony of Treasury and Tariff Commission officials against the proposal and the refusal of Secretary Mills to appear before a Ways and Means subcommittee has strengthened the Democratic position.

Speaker Garner maintains that the subject is "too important to be considered" during the remaining weeks of the short session and that in view of the testimony of administration representatives it should not be passed.

"President Hoover has never let it be known officially whether he was for or against the depreciated currency bills," Rainey said. "It looks like the Republicans are weakening and that their leaders shot their guns too quick."

A New Yorker AT LARGE

By MARK BARRON.

New York, Feb. 7 (A.P.).—Babyface, baby-voice Helen Kane was recently married in Washington to Max Hoffman, jr. She is returning to Broadway after an absence of two years, and two years is practically a career on this man's merry-go-round.

It was five years ago that her boop-boop-a-do singing became the rage, just as popular as is now the senseless hi-de-hi-de-ho type of chorus.

She'll probably be as popular as she always was, for she is prettier and sings better than ever.

For a time the diminutive Helen was threatened with plumpness, but she soon stopped that. Her figure is as it should be again. "I worked hard to reduce," she says. "I was afraid to get stout. I might get short of breath and not be able to sing."

Of course, it was pointed out that her fears were probably groundless. Kate Smith certainly never seems to suffer from shortness of breath.

But Who Can?

Another thing Helen confessed is that she can never remember people's names. "I get so embarrassed when people come up whom I know I have met," she admits, "but I simply can not recall their names."

With which this corner sympathizes, for it has long been a pet theory that one of the silliest customs at present-day gatherings is the formal introduction of every new arrival to every one present.

A couple of names are mumbled, neither one of which is understood, and we hold that it is simply a waste of time which might be much better utilized in getting over to the table where the sandwiches and oolong are parked.

Gotham Goes South.

The recent return to popularity of the old-fashioned Currier & Ives prints has boosted the prices of these works considerably. They have become so much the rage that even a book was written about them.

But, what we started out to relate is that one of the best collections of Currier & Ives extant is located in the plantation mansion of Baxter Jackson and Robert Goelet at Kingtree, S. C. There in that home back among the Carolina pines, you may see a real atmosphere of old New York on the walls.

The Hollywood influence has reached even the small merchants on Third avenue. There in the window of a small barber shop is a sign which reads: "Entire department under personal supervision and direction of P. Gionnani."

The strollers who suffer from nervousness probably were unusually upset the other afternoon when they saw that elephant walking down the middle of Fifth avenue. Just an advertising stunt, but it seemed unusually incongruous amid its settings of smart shops and sleek limousines.

MISS T. E. SWANSON DIES.

Department of Revenue Worker to Be Buried at Kane, Pa.

Miss Thyra E. Swanson, 40, an employe of the Bureau of Internal Revenue, died yesterday at George Washington University Hospital following a lingering illness.

The body was sent to Kane, Pa., Miss Swanson's home, where funeral services and interment will be tomorrow.

The Federal Diary

By GEORGE D. RILEY

"Keep Your Face Toward the Sun and the Shadows Will Fall Behind."

EFFECT of Washington's Government building construction program has been felt in almost every section of the country, despite some protests that now is not the time for Uncle Sam to go into heavy expenditures for such work.

In fact, results have been so great as result of new orders for materials and workmanship that had the program not been in force many now busy would have remained idle.

Commerce is a fair example of how the money was distributed over the country. Eleven States and the District of Columbia supplied materials for that structure. Other buildings are requiring like materials and public moneys continue to be sent broadcast, scattering rays of hope and sunshine.

On display in the Bureau of Mines are 70 kinds of minerals and by-products used in Commerce. Limestone came from Indiana, 2,000 carloads. Granite, 150 carloads, came from Connecticut and were milled in Massachusetts. Missouri supplied 900 tons of marble; Vermont 470 tons; Minnesota 880 tons. Colorado and Georgia sent travertine chips, 500 cars from Georgia, from which was laid terrazo floors. West Virginia supplied 35 tons of tile. The District made 10,000,000 common brick; Pennsylvania 1,500,000 face brick, in addition to 200,000 for boiler room use. North Carolina and West Virginia furnished terra cotta, 27,000 tons.

Add to this the five acres of window and door glass, 2,250,000 cubic feet of sand, 190,000 pounds of soda ash, plaster, paint pigments, emery and 500,000 pounds of coal and you have Commerce Building alone.

• • • • •

Postal receipts for January from 50 selected cities showed a decline, but 23 of the 50 cities registered gains. And those 23 cities are scattered far and wide, with Newark, Los Angeles and Memphis leading the list. Post-office officials offer no explanation for these weird increases.

• • • • •

Mrs. J. C. Stoner has been transferred from section service, Income Tax Unit, to supplies and equipment section of the administrative section.

• • • • •

John Arthur Shaw, national president, A. F. G. E., will install Tariff Commission Lodge officers tomorrow night at Sears-Roebuck Art Galleries, 1106 Connecticut avenue northwest, says Dr. C. O. Townsend, president.

Committee reports will be made by Mrs. Sophie J. Bergner, legislation; A. A. Tennant, membership; Mrs. Bergner, entertainment, and J. M. P. Donohoe, constitution and by-laws.

• • • • •

Federal Bridge League will present another tournament this spring as a result of the big success of last year, when 300 competed and 16 trophies were offered, says Earle Moser. Chess and checkers also will be played.

• • • • •

George T. Etter, woodworker, Standards, was retired Monday, after 28 years' service, 22 with Standards. He is a former regular Army man with a Spanish-American War record.

• • • • •

Local No. 105, Women's Union, Bureau of Engraving and Printing, learns the Women's Union Hospital Guild started its seventh year February 1, says Belle A. Trouland, president. Benefits are four weeks' hospitalization, 25 per cent discount on X-ray examinations, 25 and 40 per cent discount on dental work, 25 per cent discount on eyeglass prescriptions, and a $50 fee for a surgical operation performed by the guild surgeon.

Mignon Miller, Gertrude Marlow, Belle Trouland, Minnie D. Stevens, Maud Miller, Anna Davison and Gertrude Shellhorn offer data on the plan.

• • • • •

Lorel N. Morgan, Deputy First Assistant Postmaster General, ill five months, yesterday made a short visit to officials at Postoffice Department.

• • • • •

B. H. Lamore, State Department, was installed president, Society of Federal Translators Lodge, A. F. G. E., Monday at Commerce Building. Others installed by George L. Jeffrey, fourth national vice president, are Mrs. M. S. Perkins, War Department, vice president; Miss G. W. Holinger, Patent Office, treasurer; Kenneth Rogers, Postoffice, recording secretary, and H. E. Brockway, Department of Agriculture, corresponding secretary.

Reports were made on reclassification of Federal translators and their chance of transfer to the professional and scientific service. Mr. Brockway spoke on Brazil.

• • • • •

Postal workers are reminded by F. A. Tilton, Third Assistant, to "watch the heavies, use your scales, watch for uncanceled stamps and cancel all uncanceled" in an effort to protect postal revenues.

• • • • •

Just now Allyn A. Walters, editorial, Commerce, is telling his friends how they can own their homes.

• • • • •

"I HEARTILY indorse your intention of holding a championship spelling contest to determine the champion speller of the Government departments," says George I. Kelley, G. A. O., retired. "There is certainly great need of better spelling. I will certainly give you all the support and assistance I can. I am sure that you will arouse great interest in the subject of better spelling and you will have no lack of interest in the contest.

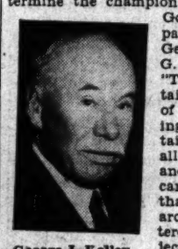

George I. Kelley.

"If you were walking Thirteenth street, you would see a sign in a restaurant calling attention to the fact that the food is prepared by a skilled 'dietitian.' The first time I saw the sign it was spelled 'cian.' I called the attention of one interested in the restaurant to the error in spelling, and it is now spelled correctly.

Mr. Kelley participated in the spelling contest sponsored by the Baltimore Evening Sun in 1929, 1931 and 1932. Won second prize in 1929, but in reality tied for first because the word he was declared out on is spelled in two ways, his way being also correct.

In 1931, it was side against side and the contest ended when all from Baltimore were down. Mr. Kelley was one of four Washington spellers still up when the match ended. In 1932, Mr. Kelley won the first prize and Baltimore took second and third.

Mr. Kelley will meet any department any time and help organize for this contest.

• • • •

SPELLING COMMITTEEMEN.

Agriculture, Mrs. D. Tanty; Commerce (Patent Office), Mrs. E. L. Linville; State (Passport Division), Mrs. Mary P. Kearney; General Accounting Office, E. C. Helm and George I. Kelley. Mr. Helm, president, Capital City Spelling Club, and enrolled the entire club.

• • • • •

Ulrey J. Biller, seventh vice president, N. F. E. E., last night told War Department Union No. 261 in part: "The large national headquarters staff of this organization has been working at top speed to handle the many details of the legislative campaign. We have an organization unequaled in equipment and personnel for bringing to public attention the harmful nature of proposals now pending in Congress, which would curtail Government employes' compensation, rights and privileges and even their employment."

Other speakers were Matilda Lindsay and John D. Cloud, national organizers, who reported that during 1932 the national organization had a net gain of 10,000 members. Miss Gertrude E. Coyle presided. Members from the Bureau of Insular Affairs conducted the social hour. They are Rebekah K. Pedigo, Mildred Williamson, C. E. Currier, Minnie H. Aydelotte and Mary Odennino.

So You're Looking For a Spelling Champion in The Federal Diary WASHINGTON POST first annual spelling bee competition.

Suppose you enroll me for the contest, and may the best man (or woman) win.

(SIGNED) .....

Bureau or department .....

CHEST KEPT OPEN

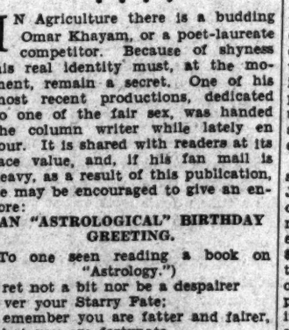

Left to right—Pauline Roberts, Monty Zbinden and George Clayton, all of the Forest Service.

MORE than a year ago Forest Service Section, Department of Agriculture Welfare Association, held a "bundle" day for the poor. More than 100 bundles were divided between two organizations. Just before Christmas another "bundle" day was held, which netted about 100 bundles.

The plan to get together warm clothing for children and grown-ups was so successful a chest was placed on the first floor, Atlantic Building, where Forest Service is located, and kept open to receive bundles. The plan works surprisingly well. Forest Service members readily have fallen into the habit of bringing discarded but useful garments.

Since January 1 the chest has been filled four times. The fifth lot is almost ready for a social agency. Closets and trunks still yield garments put away for more wear, and perhaps forgotten until insistent demand of the city's less fortunate poor has called them to mind. Forest Service people no longer carelessly hang away the old coat when the new one is donned; they are bringing in to the Chest superseded garments someone else can use.

Each clearing yields about 175 pieces of clothing of varied classifications, all valuable. One agency receiving bundles informed the Forest Service that if all Government Bureaus would put into effect the "Open Chest" plan.

• • • •

IN Agriculture there is a budding Omar Khayam, or a poet-laureate competitor. Because of shyness his real identity must, at the moment, remain a secret. One of his most recent productions, dedicated to one of the fair sex, was handed the column writer while lately en tour. It is shared with readers at its face value, and, if his fan mail is heavy, as a result of this publication, he may be encouraged to give an encore:

AN "ASTROLOGICAL" BIRTHDAY GREETING.

(To one seen reading a book on "Astrology.")

F ret not a bit nor be a despairer
O ver your Starry Fate;
R emember you are fatter and fairer,
T hat you are fortynate—
Y ou must be glad and jubilate!

Y ears need not cause in your alarm,
E ach one has merely added charm;
A nd if at times you're near despair,
R emember always that I care!—
S o much it almost grays my hair!.

P. S.:
Do not be bothered by that bum Astrology,
Or by this bit of bad Psychology.
By saying "you are fortynate"
I meant (I think it best to state,
In order to avoid a spat!)
"You're fairly fortyfied with fat."

• • • •

Here are some veterans in the office of Commerce Secretary having served under civil service 30 years or more: Mrs. Sarah Steuart, 42 years; Edward Burkholder, 41 years; Mark H. Barnum, 40 years; Edwin H. Smith, 40 years; Thomas F. McKeon, 40 years; Charles C. Barton, 40 years; Frank F. Greenwalt, 37 years; Oscar J. Farwell, 33 years; Walter S. Erwin, 32 years; Edwin Moffatt, 33 years; Miss Agnes Kean, 32 years; Mrs. Margaret Ferguson, 30 years; William R. Burke, 30 years; Mary L. Harveycutter, 32 years; Charlotte L. Carmody, 32 years; E. W. Libbey, 30 years, and Charles E. Molster, 33 years.

PASSING OF APPONYI MOURNED IN GENEVA

Dean of League's Statesmen Refused to Abandon Post Despite 87 Years.

Geneva, Feb. 7 (A.P.).—Count Albert Apponyi, 87, the oldest statesman of the League of Nations, died today after a week's illness of influenza complicated by pulmonary congestion. His wife and son were at his bedside. The son flew here from Vienna Sunday when his father's condition became serious.

The count's death deeply grieved league circles and the day's session of the world disarmament conference was interrupted while Arthur Henderson, the chairman, announced the news. The death came about the time a deputy Hungarian delegate to the arms conference was discussing the French plan for disarmament. The count headed the Hungarian delegation.

Gen. Tanczos, of Hungary, lauded the statesman as a true soldier who had fallen on the field of battle, while Mr. Henderson said, "We have lost one of the most loyal friends of the League of Nations."

"His last public act," Gen. Tanczos continued to his tribute, "was a speech at Vienna 10 days ago in which he defended the league against its enemies."

The count had been active in politics since 1872, when he became a member of the Hungarian chamber of deputies. At that time he was a member of the Conservative party, but he later affiliated with the Nationalist party. Still another switch came when, in 1899, he became aligned with the Liberal party. Two years after becoming privy councillor in 1901, however, he reestablished the Nationalist party and resumed a campaign for the creation of a National Hungarian army.

He headed the Hungarian delegation to the Versailles Peace Conference.

Since the founding of the league the patriarch's spare frame and bearded patrician face had been familiar at Geneva gatherings. Despite his advanced age and increasing feebleness, he declined to surrender his work as Hungary's spokesman and returned here recently to attend the resumption of the arms conference.

Mrs. Otto Garges To Be Buried Today

District Welfare Worker Had Lived in Capital for 70 Years.

Mrs. Otto Garges, 79, for more than 25 years a prominent welfare worker in the District, died Monday at her home, 3414 Quesada street, following an extended illness.

Mrs. Garges, who lived in Washington for 70 years, was a member of the board of the Christ Child Society at the time of her death and took part in the organization's activities for the last quarter of a century. During her welfare service she served for a period of years as a member of the board of the Children's Guardians Society of the District.

She is survived by her husband, Otto G. Garges; a daughter, Mrs. Frederic A. Garges; a sister, Mrs. Mary A. Watkins, and three grandchildren, John Garges, Anna Carr Garges and Karl Garges.

Funeral services will be held at 9 a. m. today at the Church of the Blessed Sacrament, Chevy Chase, the Rev. Thomas G. Smyth officiating. Interment will be in Mount Olivet Cemetery.

MISS E. C. TYLER DIES.

Body of Dryden, N. Y., Native Taken to Iowa for Burial.

Miss Emma C. Tyler, 77, distantly related to President John Tyler, died Monday of a heart attack in her apartment at 3701 Massachusetts avenue northwest. She was born in Dryden, N. Y., and is survived by a niece living in Washington. The body was taken to Marion, Iowa, yesterday for funeral services and burial tomorrow.

FRANK J. WALTERS DIES.

Western Electric Employe Is Survived by Wife and Two Sons.

Frank John Walters, 53, of 2022 Jackson street northeast, an employe of the Western Electric here, died yesterday at Sibley Hospital following a short illness.

Besides his wife, Mrs. Julia E. Walters, he is survived by two sons, Frank, jr., and William. Funeral arrangements have not been completed.

YOUR INCOME TAX

No. 8.

EXEMPTIONS ALLOWED COUPLES MARRIED DURING TAXABLE YEAR.

Taxpayers should note that under the revenue act of 1932 the credit for dependents as well as the personal exemption is required to be proratd where a change of status occurs during the taxable year. A fractional part of a month is to be disregarded unless it amounts to more than half a month, in which case it is considered a month.

For example, a single man and a single woman who were married on July 20, 1932, and were living together on the last day of the taxable year may file a joint return and would be entitled to a personal exemption of $2,208.34, which is 7-12 of $1,000 for the husband while single, plus 7-12 of $1,000 for the wife while single, plus 5-12 of $2,500 for the period during which they were married. If separate returns are filed each is entitled to a personal exemption of $1,104.17, which is 7-12 of $1,000, plus, ½ of 5-12 of $2,500. If during the year 1932 the husband or the wife had the status of the head of a family prior to their marriage, he or she would be entitled to his or her pro rata share of the personal exemption of $2,500 allowed the head of a family for the period prior to their marriage instead of merely that allowed a single person. However, for the period of their marriage any exemption to which either might be entitled as the head of a family would be merged in the joint personal exemption allowable in the case of a couple who were married and living together during the entitre year may not exceed $2,500.

If a child under 18 years of age and dependent on the parent for support reaches the age of 18 years during the taxable year, the credit of $400 for a dependent is required to be prorated in the same manner as the personal exemption. For example, should the child's eighteenth birthday fall on June 30, the parent would be entitled to claim $200 credit for the dependent child—that is, ½ of $400. The same rule applies to other dependents where a change of status occurs during the taxable year.

July Leads in Birth Record, Census Bureau Totals Show

Many Reasons Given to Show Vital Statistics Are Vital.

By GEORGE D. RILEY.

WE had heard that vital statistics are vital, but we didn't know why. So we asked Miss Fanny P. Lamson, secretary to the statistician, Census Bureau, to assist us. Here are some of the things we learned:

There are more births in July, March, August, December and January rank in order listed.

In 1931 infant mortality per 1,000 live births registered 61.7, a decrease from 64.5 in 1930.

The birth rate per 1,000 population in 1930 was 18.9 per cent. In 1931 it was 17.8 per cent.

The birth rate in 1930 was higher in urban population than in 1931 by 1.5 per cent, by the 1,000 population.

In rural centers the birth rate was lower in 1930 than in 1931 by .5 per cent.

HEART disease continues to hold its high toll rate.

Cremation is on the increase, due to installation of equipment in new centers.

In 1900 ten States were in the death registration area and nearly 400 cities in the nonregistration zone.

In 1933 the registration area included 96.2 per cent of the total population. In 1900 it was 40.5 per cent.

MISS FANNY P. LAMSON.

In 1900 no two States used uniform certificates of death or birth.

By 1910 practically all the States were using a uniform certificate.

In 1933 standard certificates were being used in all States.

In order to get into the registration area States must register 90 per cent of births and deaths.

The birth registration area was established in 1915 and the same for deaths under adequate State law.

MRS. BARTON RITES AT RESIDENCE TODAY

Widow of Physician Had Been Prominent in Charity Work.

Mrs. Mary Quinn Barton, 54, widow of Dr. Wilfred M. Barton, prominent Washington physician, died following a heart attack Monday at her home, 1718 Rhode Island avenue northwest.

Mrs. Barton was a native of Worcester, Mass. During her long residence here she was prominent in charity work. She was a member of the board of the Georgetown University Hospital at the time of her death. Her husband, who died in April, 1930, held a chair of medicine at the hospital.

She is survived by a nephew, J. L. Quinn, of Boston, and a niece, Miss Julia Lewis, of this city.

Funeral services will be held at 10 a. m. today at the residence with Father William F. Stricker of St. Matthew's Church officiating. Interment will be in Rock Creek Cemetery.

The honorary pallbearers will be George P. Hoover, Peter Drury, John E. Lasky, Drs. Walter A. Wells, J. Lawn Thompson, James A. Gannon, E. Y. Davidson, Frank Hagner and C. Augustus Simpson.

Heinrich Meyn, 70, Dies at Home Here

Retired Barytone Known All Over World for Concert Work.

Heinrich Meyn, 70, concert barytone, died Monday at his residence, 1765 Church street northwest, following an illness of four years.

Mr. Meyn, a native of Hamburg, Germany, was a student of Stockhausen. He came to the United States in 1890 and was for many years the leading barytone soloist with various oratorio societies and symphony orchestras in Boston and New York. He also became known throughout the country on extended concert tours.

In 1890 Mr. Meyn married Miss Mary Agnew, daughter of John T. Agnew, of New York City. The couple spent many years touring Europe. On Mr. Meyn's return from abroad, following Mrs. Meyn's death in 1925, he came to Washington to make his home with his sister and brother-in-law, Mr. and Mrs. Carlton van Valkenburg, at the Church street address.

Funeral services will be held at 11 a. m. today in St. Thomas' Episcopal Chuch, at 1772 Church street. Burial will be private.

DR. BOTZ, DENTIST, DIES.

Burial Will be Tomorrow in Fort Lincoln Cemetery.

Dr. John H. Botz, 67, local dentist, died yesterday at his home, 1712 New Hampshire avenue northwest, following a lingering illness.

He is survived by his wife, Cecelia Prescilla Botz and two sons, William H. and James H. Botz. Private funeral services will be held tomorrow at 3 p. m. at the W. W. Chambers Co. funeral home. Interment will be in Fort Lincoln Cemetery.

Mrs. Ryland Dies; Wife of Pastor

Funeral Services Today at Manassas Baptist Church.

Mrs. Eunice Meade Ryland, 60, wife of the Rev. C. P. Ryland, pastor of the Baptist Church of Manassas, Va., and former pastor of the Kendall Baptist Church of Washington, died at Emergency Hospital yesterday following a two weeks' illness.

She was born in Southampton County, Va., and was an active church worker during her life.

Funeral services will be held today at 9 a. m. in the Manassas Baptist Church, the Rev. C. B. Austin, pastor of the West Washington Baptist Church, and the Rev. C. T. Taylor, of Hamilton, Va., officiating. Interment will be in the family lot in the Emporia, Va., cemetery.

Westinghouse
ADJUST-O-MATIC
IRON
featuring the
Fatigue-proof HANDLE

$1 For Your Old Iron
toward the purchase of this Westinghouse Iron. Simply turn in any old iron...regardless of its condition, age or type and we credit you with $1!

The regular price of this Iron is $7.75. During February you can buy it here for only $6.75 cash and your old iron...or you may pay $1 down and $1 monthly on your next six light bills. Beautiful chrome finish; weighs only 4½ lbs., has thermostatic control and heat regulator; the new Fatigue-proof handle with soft rubber grip. Guaranteed for one full year.

$1 DOWN and $1 Monthly on Six Light Bills

Electrical Headquarters
POTOMAC ELECTRIC APPLIANCE CO.
10th. & E Sts., N.W. .... Phone NA. 8800

PETRO NOKOL
OIL BURNERS SAVE MONEY
Automatic Heating Corp.
1719 Conn. Ave. North 0627

MENS WEAR WEST SINCE 1905
CLEARANCE FRUHAUF SUITS
Sidney West, Inc.
14th & G Sts.
EUGENE C. GOTT, President.

Union Trust Company
South-West Corner 15th and H Streets North-West
Interest Paid on Checking and Savings Accounts
ORD PRESTON, President

The HUMPHREY Radiantfire
It Burns Gas
$10.50 Up
EDGAR MORRIS SALES CO.
1305 G St. N.W. National 1031

AMOCO
American Ideals
IDEALS that produced Amoco-Gas—the original special motor fuel—always the finest in the world. Ideals that followed with Orange American Gas—the best gasoline selling at regular gas price. Both mean more for your money.
The AMERICAN OIL COMPANY
AMERICAN GAS

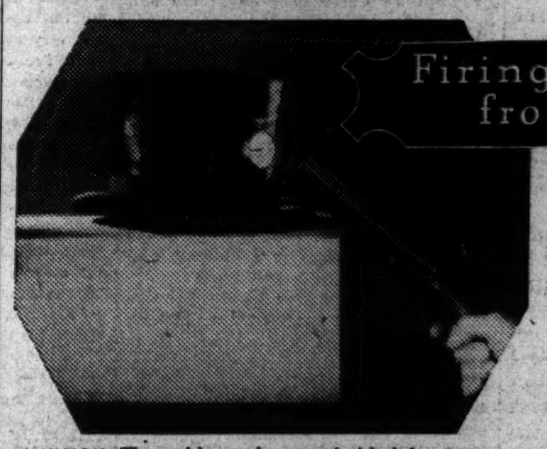

ILLUSION: The magician smashes a watch right before your eyes ...loads the pieces into a pistol...fires at a silk hat...and the watch suddenly appears...intact...on the side of the hat!

EXPLANATION: Another watch was smashed...The first watch was attached to the back of the hat when you weren't looking. The hat was on a turntable which was arranged to make a semi-revolution when the shot was fired.

Source: "Later Magic" by Prof. Hoffmann, E. P. Dutton & Co.

IT'S FUN TO BE FOOLED...
IT'S MORE FUN TO KNOW!

Here's a magic trick from cigarette advertising called "Cigarettes and Your Throat."

EXPLANATION: A cigarette has to use choice, ripe tobaccos to be easy on your throat.

Cheap, raw tobaccos are harsh and irritating. No "treatment" can do more than mask their rasping effect.

And there is an irritating dust, naturally present to some degree in all tobaccos. Camel removes this peppery dust by a special *vacuum cleaning* process.

* * *

And even more important is Camel's *matchless blending* and its more costly tobacco.

It is a fact, well known by leaf tobacco experts, that Camels are made from finer, more expensive tobaccos than any other popular brand.

Choice tobaccos tell the best story of throat ease!

NO TRICKS IN CAMELS
..JUST COSTLIER TOBACCOS
IN A MATCHLESS BLEND

KEPT FRESH IN THE WELDED HUMIDOR PACK

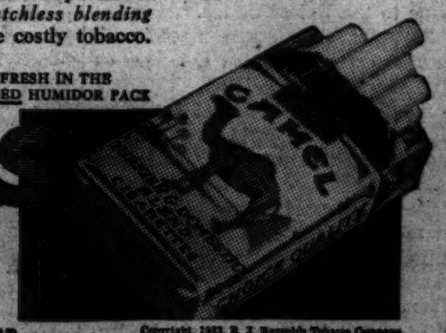

Copyright, 1933, R. J. Reynolds Tobacco Company

South AUTOS CARRIED FREE
OLD POINT COMFORT and NORFOLK VA.

When accompanied by two passengers. With a passenger, $2.50 at hostelries. Immediate use on arrival. Luxurious travel at low rate. Reduced All-Expense Outings.
GOLFING FISHING RIDING
Height of Hunting Season. Perfect Golf Weather. Sailing daily at 6:30 p.m. 7th St. Wharf, S.W. City Ticket Office, 1423 H St. N. W. NAt. 1320. Dis. 3760.
NORFOLK & WASHINGTON LINE

The Washington Post.

THE WASHINGTON POST CO.
Washington, D. C.

MEMBER OF THE ASSOCIATED PRESS.
The Washington Post is a member of the Associated Press, receiving the complete service of the world's greatest news-gathering organization.
The Associated Press is exclusively entitled to the use for republication of all news dispatches credited to it or not otherwise credited in this paper, and also the local news published herein.

TERMS OF SUBSCRIPTION.
Delivered by Carrier in Washington.

Daily, Sunday included, one year	$8.40
Daily, Sunday excepted, one year	6.00
Sunday only, one year	2.60
Daily, Sunday included, one month	.70
Daily, Sunday excepted, one month	.50
Sunday only, one month (with four Sundays)	.20
Sunday only, one month (with five Sundays)	.25

BY MAIL, PAYABLE IN ADVANCE.
(Maryland and Virginia.)

Daily and Sunday	Sunday Only	Daily Only
One year $10.00	One year $4.00	One year $7.00
Six months 5.00	Six months 2.00	Six months 3.50
One month .85	One month .40	One month .60

ALL OTHER STATES.
(Mexico and Canada, Incl.)

Daily and Sunday	Sunday Only	Daily Only
One year $12.00	One year $5.00	One year $8.00
Six months 6.00	Six months 2.50	Six months 4.00
One month 1.00	One month .50	One month .75

All Subscriptions by Mail Payable in Advance.

New subscriptions for The Post or renewals will not be accepted unless payment accompanies the order. Remittance should be made by draft, checks, post-office orders, registered letters or express orders, payable to The Washington Post.

Entered at the Postoffice, Washington, D. C., as second-class mail matter.

National Advertising Representative—PAUL BLOCK and Associates: Park-Lexington Building, New York; Palmolive Building, Chicago; Little Building, Boston; General Motors Building, Detroit; Guarantee Trust Building, Philadelphia; Russ Building, San Francisco; 1151 South Broadway, Los Angeles.

Wednesday, February 8, 1933.

DEBTORS GET TOGETHER.

Reports from London indicate that the British cabinet has under consideration a proposal to make an offer in behalf of all debtors to pay a lump sum of about $2,000,000,000 to the United States in full settlement of the war debts. This is about 17 per cent of the amount due. Payment would be effected through a bond issue, to be sold largely in the United States.

The United States has repeatedly refused to deal with the debtors collectively. There is no reason to suppose that it would now negotiate with Great Britain as the spokesman of the other debtors. The effort to present a united front to the United States is in pursuance of the persistent plan of the debtors to make payment to the United States contingent upon Germany's payment of reparations.

If Great Britain were received as the spokesman of France, the United States would be maneuvered into negotiations with a defaulting government that is fully capable of paying its debts, the purpose being to write off most of France's obligation. It does not appear that there is any sentiment in the United States in favor of extending further gratuities to France.

Great Britain is involved in an understanding with other debtor governments, which was declared by Premier Herriot of France to mean that they must deal collectively with the United States. British authorities denied that the agreement applied to negotiations with the United States, but apparently France is holding Britain to the agreement as it was understood at Lausanne when it was made. No public revelation has been made which would indicate that France had protested against Britain's action in making first and separate overtures to the United States, but a change has come over British plans if the latest London report is true. Instead of pressing for a separate agreement, Britain now formulates a project for collective settlement, which if accepted by the United States would extricate France from an embarrassing position.

Would Americans buy the bonds which European debtors propose to float off? Several international bankers believe that these bonds would be readily marketed. Perhaps this is true. Americans invested billions in foreign bonds not so long ago. It may be that skillful propaganda can convince Americans that their best interests lie in knocking off 83 per cent of the war debts and then lending the debtors the money with which to pay the balance.

However that may be, several hurdles must be carried before the question of bond flotation will be important.

First and foremost, the President-elect and many members of Congress have signified that commercial or other concessions must be made by the debtors in return for debt revision. No concessions of any kind have been suggested by any British spokesman, although Viscount Snowden insists that Britain is in a position to offer some to the United States.

Secondly, negotiations must in effect be carried on with Congress as well as with the President. This fact will bring to the forefront the question of collective bargaining and the question of granting favors to France in the face of her refusal to pay in spite of her capacity to pay. A complete reversal of opinion in Congress must occur before the negotiations can proceed on the lines now contemplated in London. President-elect Roosevelt is too experienced with legislative bodies to make any commitments without their knowledge and consent. Probably a distinct proposal emanating from London would be discussed at length in Congress, even if the makers of the proposal should wish to keep it from public knowledge for the time being. Thus, in addition to the necessity for converting Congress, it would be necessary to convince the American public of the merit of any plan before the negotiations could go very far.

FALSE ECONOMY.

Confusion over the appropriation bills became worse confounded yesterday when the Senate voted to direct all department heads to slash 5 per cent from whatever funds they may be allowed by Congress. It is estimated that this would save the Government about $140,000,000. The attempt at economy is commendable, but the method proposed to bring it about is bungling and destructive.

The Senate has not yet disposed of a single appropriation bill. Most of the bills have not yet been considered, and only a few have been reported out of committee. Yet the Senate votes arbitrarily to cut each of them 5 per cent below the point to which they may be trimmed by Congress. In other words, the Senate intends to do all the slashing that it finds practicable, and then force department heads to make further reductions which Congress itself is unable to make.

An amendment would forbid department heads to make this mandatory saving by cutting salaries or by use of the administrative furlough. Hence, dozens of bureaus will have no alternative to wholesale dismissal of employes. If this provision becomes law, Washington can expect an enormous increase in unemployment. Congress will be required to make larger appropriations to take care of the families that are rendered destitute by this so-called economy.

No good reason can be found for the application of a uniform cut to all departments regardless of the importance of the work they perform. It is possible that some might be cut more than 5 per cent without much loss to the Government, but the Senate does not trust itself to discriminate between useless functions and vital service. Even the Army and Navy, which are already held to a minimum strength by the drastic cuts in their appropriation bills, would be compelled to save 5 per cent of their funds. Where could this saving be made? A further reduction of the Army and Navy personnel could not be justified by any circumstances in this critical period, and allowances for equipment, food, housing, etc., have already been cut below the requirements of efficiency. If this provision should be enacted into law it will be a severe blow to national defense.

After imposing this drastic sacrifice upon Government employes, the Senate defeated the recommendation of its economy committee that Federal salaries be reduced by 1 2-3 per cent. Apparently the Senate prefers to maintain salaries and increase unemployment, in spite of the share-the-work movement which is spreading throughout the country. As an ultimate measure of its inconsistency, the Senate voted to apply a 10 per cent cut to the enlisted personnel of the Army and Navy, even though it refused to increase the cut in civilian salaries to 10 per cent. Soldiers who continue to serve the Government would be heavily penalized, while thousands who served a short time in the military service during the war, and suffered no injury therefrom, continue to draw a dole aggregating nearly $400,000,000.

It is evident that the Senate does not know its own mind on the subject of economy. It is slashing out wildly in every direction, with the result that indefensible extravagance is maintained and the jobs of small-salaried Government clerks are put in jeopardy.

JAPAN'S MANDATES.

As the prospective withdrawal of Japan from the League of Nations approaches, the status of mandated territories under control of Japan is attracting a great deal of attention. The general assumption has been that if Japan should withdraw from the League she would forfeit her rights to retain the mandates. But analysis of the mandate system leads to a different conclusion.

During the World War the allied powers entered into secret treaties for the division among themselves of Germany's colonies as well as Turkish territory. Colonial possessions were to be taken as legitimate spoils of war. But in negotiating the peace treaties President Wilson insisted that the former colonies should be administered under direction of the League instead of being annexed by the great powers. The mandate system was a compromise between the two viewpoints.

Germany did not cede her territories to the League of Nations, but to the "Principal Allied and Associated Powers." The supreme war council allotted the spoils to the mandatories, and the peace conference accepted the arrangement. Provision is made for powers controlling mandates to report to the league, but the covenant does not require that mandatories shall be members of the league.

Japan was given a mandate over all German holdings north of the equator. These include the Marshall and Caroline Islands between the Philippines and Hawaii. All of these mandates fall under class "C." Almost no restrictions were imposed upon mandatories accepting obligations of this type. Japan is authorized to administer these islands "as integral portions of its territory." Immigration may be excluded and tariffs erected against other members of the league. Mandates under class "C" permit the virtual annexation of territory.

It appears, therefore, that the League of Nations will not be able to deprive Japan of these mandates even though that country withdraws from the league. The same is true of the Central African mandates, which are administered by European powers. These vast territories, with a population of about 12,000,000, were distributed as the spoils of war under a camouflage arrangement. Apparently they can not be taken from the mandatories to whom they have been allocated. The covenant, which countenances the secret distribution of territorial spoils, contains no provision for breaking the grip of the spoilsmen.

BUREAU OF EFFICIENCY.

In voting to abolish the Bureau of Efficiency the Senate gave no heed whatever to its record and its service to the Government. The economy committee recommended abolition of the bureau on the ground that its usefulness has ended since the Bureau of the Budget was created, and the Senate accepted that view without any serious attempt to inquire into the matter.

Indisputable facts show that the Bureau of Efficiency has saved the Government many times the amount which it has spent. Estimates submitted by Senator Nye indicate that the bureau's investigations have cost $1,883,432, and the savings therefrom amount to more than $10,000,000. It is common knowledge that this is one of the few bureaus which actually save the Government money. Yet it will be the first to feel the economy ax, if the Senate amendment to the Treasury-Postoffice appropriation bill is allowed to stand.

The Bureau of Efficiency and the Bureau of the Budget have little in common. One is engaged in the elimination of waste through introduction of improved methods, through standardization of service, etc. The duty of the other is to prepare the President's fiscal recommendations to Congress. The Budget Bureau could not carry on the work that is now done by the Bureau of Efficiency without setting up an entirely new organization.

The action of the Senate becomes even more unreasonable in view of the fact that complete reorganization of the Government service is contemplated early in the Roosevelt administration. This bureau would be of more service to Mr. Roosevelt in preparing his reorganization plan than any other agency. The Senate proposes to destroy it at the very moment when its services are most needed.

It is to be hoped that the House will reject this measure and that the Senate, after further consideration, will leave the Bureau of Efficiency to be dealt with in Mr. Roosevelt's reorganization plan.

WHO CONTROLS THE SENATE?

Two hours of precious time were wasted by the Senate on Monday in a wrangle over responsibility for the impotence of that body. Senator Robinson's attempt to lay the blame on the shoulders of Senator Watson turned against him in a way that he had not expected. The veteran Democratic leader must have forgotten that the Republicans had a most effective way of demonstrating that they can not control the Senate. Senator Watson's motion to proceed with executive business and confirm some of President Hoover's appointments resulted in an adverse vote of 41 to 31. This put the entire argument of the senator from Arkansas into the scrapheap.

Yet it can not be assumed on the basis of this vote that the Democrats, under the leadership of Senator Robinson, have control of the Senate. On occasions when they wish to block Republican measures the Democrats are usually able to command a majority, with the aid of Republican insurgents. But when they wish to go forward with a program of their own, they are hampered by Democratic filibusterers and fanatics.

Senator Borah came nearest to epitomizing the whole situation when he said it was very evident that no one has control of the Senate. But that statement does not fully explain the predicament in which the Senate finds itself. It nearly always has a majority for obstruction, but seldom a majority for constructive action. The Senate must compromise with its demagogues on nearly every piece of legislation that is passed. One group specializes in drowning bills with mill-stone amendments. Another takes delight in "varnishing nonsense with the charms of sound," regardless of what bills may be under discussion. Almost all members of the Senate are guilty of using legislative time to wash political linen.

Certainly neither party is in control of the Senate, and of course the insurgents are not strong enough by themselves to direct its affairs. The Democratic-insurgent coalition is a loose and unorganized arrangement with good brakes but no acceleration. Even the Democratic group is split into factions, as the bitter debate and futile filibuster on the Glass banking bill proved. The Senate's impotence is not due to the connivance of either party, but to its organization and rules, which permit a handful of obstructionists to tie it into knots.

Somebody says that Bill Bullitt is merely a newspaper man who has gone to investigate Europe's troubles. That's wrong, because any newspaper man looking for trouble would come to Washington.

Some idea of Senate confusion may be gleaned from Bob La Follette's request for night sessions and Pat Harrison's plea for "a moratorium on politics".

Hitler has begun his great work of "liberating" Germany. He has robbed the people of free speech, free press, and the right of assembly.

The British cabinet is about to present to Frank Roosevelt the biggest shrink-bird in captivity.

The Senate can do anything by unanimous consent, but it can't get unanimous consent.

'Way Down East.

POST HASTE

Fascists are celebrating the Hitler victory, but any party could find something in the Nazi program to cheer about.

High-Leader McNary will oppose any discipline of bolting Republican senators. A good beginning to insure another Republican defeat.

South American nations need not worry that Uncle Sam will be offended if they settle their own troubles, or maybe it would accelerate such action if they thought it would.

A machine to abolish stenographers? Not while the boss needs a scapegoat for his spelling and punctuation.

The Senate would end the Efficiency Bureau. Comparisons are obviously odious.

"Republican" Senators Borah, Blaine, Cutting, La Follette and Brookhart vote with Democrats to prove that Republicans don't control the Senate.

Yes, the news about the Javanese who took a ship that didn't belong to them did look like a misprint at first.

There was a very large attendance at the Bal Boheme, but the cellophane costumes disclosed that this new material also comes in non-transparent colors.

The senatorial peeve at being ignored in debt negotiations is mild in comparison with resentment over being "told" by the professors.

If you have lost track of the real news, Babe Ruth is starting south to the training camp this week.

The Senate does not feel entirely complimented by the talk that it will be entirely ruined if 3.1 per cent of the membership is drafted for the Cabinet.

Delaware is considering 10-day divorces, to be granted with little or no evidence. Probably to match her $10,000,000 corporations with similar evidence as to assets.

Iowa farmers now talk of a national farm strike if relief doesn't come quickly after March 4. This is threatened trouble which might cure their troubles.

Among the wonderments aboard the Nourmahal must be some cogitation on how to reconcile the free traders and protectionists within the party, and how to stimulate reciprocal trade while buying exclusively American goods.

Mr. Woodin may be all right for the Cabinet, but don't let him issue the money. PAUL HUDSON.

JUST FOLKS

By EDGAR A. GUEST

THE BREAD LINE.

They stood in line and shivered, and
the man in the middle said:
"Tell me the way to do it. Do I ask
them for soup and bread?
Will they question my name and address?" The two of them looked
him o'er
And one of them spoke up quickly,
"Have you never been here before?"

"Never," the poor man answered. The
man in the front turned around,
"You've always been used to comfort!
Now the pain of the poor you've
found."
And the man just behind said: "Easy!
Don't jibe at him any more.
The bread line is cruel business if
you've never been there before.

"You and I know no better; we've
always worn clothing thin.
We've always been poor and lowly;
we can stand in the line and grin;
We are used to this bitter business—
but here at this kitchen door
Let's help him to get his breakfast—
he's never been here before!"

(Copyright, 1933.)

If the Leopard Has Killed Two Trainers, Why Make Further Efforts to Tame It?

By ROBERT QUILLEN

THE normal child has no understanding of property rights. Like the wolf cub and the colt, he takes the thing he desires if he can reach it.

He is told that he may not take certain things because such taking is "wrong," but this prohibition does not seem reasonable or convincing until he is old enough to experience the joy of private ownership.

Once he has learned to delight in possessions, he can understand that the taking of another's goods is unfair. His logical mind sees no fault in the rule that forbids thieving.

If he is denied much and sorely tempted, he may at times "find" things that aren't lost—as he may in emergency use his only weapon of defense and lie to escape hurt—but repentance follows and no scar is left on his character.

He has a sense of honor and he becomes an honest man. And even though physical suffering or anguish of spirit should tempt him to steal after he reaches maturity, still he remains essentially decent and is never a menace to society.

He is the normal and ordinary man.

The confirmed thief is a different animal. He may be a moron who never has accepted the fact of property rights. He envies all men their possessions; he feels cheated of his rights; and he steals when and where he can without hurt to his conscience. His only uneasiness is the fear of being caught.

The more intelligent thief deliberately chooses to steal because theft provides wealth without work. He is sublimely selfish, cunning and heartless. He regards honest people as suckers and legitimate prey. He has no conscience or understanding of honor, and he feels an amused contempt for those he robs.

He is not a petty thief—a purse snatcher. He hunts bigger prey, and his methods are many. He may hold up a bank, sell worthless stock, swindle or blackmail the rich, or resort to any other method of obtaining large sums dishonestly.

In any case, he and the moron sneak thief have become what they always will be. Up or down, in prison or at liberty, they are thieves at heart and will so remain until they die.

Society can not reform them. Work is too hard and easy money too plentiful.

Punishing them is a stupid waste of effort. They should be caged for life, as mad men are, for in no other way can society protect itself. And a second conviction should serve as proof that society never can trust them outside of stone walls.

(Copyright, 1933.)

POLITICAL COMMENT

To New Naval Construction.
Philadelphia Inquirer.

What is an adequate Navy? This was what the first President Roosevelt always insisted upon, and the second has replied to questions by making a similar statement. The naval authorities, of course, are distressed at the falling behind in strength which the suspension in building implies. The huge Treasury deficit has helped to make their pleas unavailing. While there is no immediate peril in not reaching treaty requirements, there will necessarily come a time when a more or less ambitious program of construction will be desirable.

Admiral Pratt is right in saying that the United States is at present in a relatively weaker position than Great Britain and Japan, which joined with us in the Washington Treaty in establishing what was then regarded as a fair ratio. We have no need to fear the former power. Japan is another matter. Already she is seeking to obtain for herself a higher ratio—a circumstance which can not be wholly dissociated with her recent operations in China and Manchuria. And if the Philippines are finally surrendered and our naval strength remains at a minimum, Japan will become the dominant power in the Pacific.

Irritant.
Boston Transcript.

As Prof. Einstein sees it, failure to digest a diet of home-grown troubles is America's principal ill. But the blister of the foreign debts does not aid the cure.

Fighting Technocrats.
Cincinnati Enquirer.

It looks as if the technocrats are going to be as good at fighting among themselves as the Democrats are.

Their Incomes Are Sacred.
Boston Transcript.

The national House took a dip toward the Senate level when it refused to cut its own pay. The significance of its failure to take its medicine along with the rest of the country lies not so much in the refusal to accept a cut as in the practical unanimity of the action—only two votes against the slash to $5,000 and a mere handful against the reduction to $7,500, which was the base pay when living expenses were no higher than they are now. This is the same body which would cheerfully tax all the people for the doubtful benefit of the few, as in the parity or domestic allotment bill; pass out a billion or two more of the people's money to another group to whom it is not due and, if it follows the hand of its Committee of the Whole, break faith with the retired officers of the United States Army by cutting away their retirement pay if they have outside incomes exceeding $3,000 a year.

Mortgage Moratoriums.
Los Angeles Times.

Mortgage moratoriums have been granted by several large insurance companies on their claims in Iowa and other Midwest States, and some State Legislatures are being pushed in the direction of legislation to make foreclosure more difficult and have the same effect as a general moratorium. As an emegency measure there may be some advantage to distressed borrowers in this relief, but all such concessions must be purchased at heavy future cost.

Where the Mistake Was.
(Jewell (Kans.) Republican.

We still believe it would have been better if Congress had gone fishing instead of President Hoover.

LETTERS TO THE EDITOR

Centralization of Federal Power and Disappearance of States May Produce Dictatorship.

To the Editor of The Post—Sir: I am not surprised that you were in a state of amazement when you wrote that "The country can not fail to be astonished by the bold proposal of President-elect Roosevelt"—the proposal that, by extension of the powers of the Federal Government the Tennessee Valley shall at once be changed into an opulent domain of thriving farms and factories.

The astonishment of the country can hardly be greater than the alarm of conservatives as to the outcome if the proposal should be adopted and carried out.

The proposal seems to mean that the States are to be practically eliminated from the American constitutional system. The Federal Government is to be all and do all. When it goes into business the States and the people go out of business.

Some of those who favor this project will no doubt persist in the assertion that it will involve no radical change in our form of government. On the other hand there is a more or less active group, college professors and other theoretic publicists, who will doubtless welcome the "experiment" as a step toward replacing the admitted complexities of our Federal polity by a paternalistic simplicity—something similar in its functioning to the imperial German government in its great day of bureaucratic efficiency prior to the World War.

The now old-fashioned group to which I belong have from the beginning, realized that our governmental system is too complex, perhaps too nicely adjusted, ever to function smoothly against the pressure of an ignorant electorate.

Judging by the centralizing tendency in recent years, it is very evident that the degree of carelessness and indifference in regard to constitutional limitations is very great. I am afraid that, dazzled by the grandiose appeal of the Tennessee Valley scheme, our average citizens will altogether lose sight of the constitutional rights and responsibilities of the States, which the makers of our basic law held to be the pillars of a federated commonwealth.

I shall cease to admire what we have been proud to call the American system. But I think the academic publicists are correct insofar as their belief is that the Tennessee Valley development will simplify the functioning of the United States Government by centralizing it. It is not unlikely to be the final step holding us to a course which will lead, if not to monarchy, at least to some sort of academocracy, or Communist dictatorship.

In view of this and of what now seems to be a widespread sentiment favorable to all sorts of paternalistic legislation, I am at last forced to consider seriously whether what I have hitherto condemned as the satanic heresy of centralization may not after all be a doctrine more likely to prevail than that of States' rights and local self-government.

It is very hard to think of giving up the dream of our continued growth and improvement as a family of self-reliant States. Daniel Webster must have been moved by such a thought when, in a passage by whose sonorous fervency I was as a boy both pleased and puzzled, he said: "If these columns fall they will not be rebuilt. Bitterer tears will flow over them than were ever shed over the ruins of Grecian and Roman architecture. For they will be the remnants of a more glorious edifice than Greece or Rome ever saw—the edifice of constitutional American liberty." FEDERALIST.

Democrats Want Those Jobs in Spite of Civil Service, but "Observer" May Guess Again.

To the Editor of The Post—Sir: I'm saying to some of those Federal officeholders who are banking on holding their fat jobs on account of civil service that in my opinion they have another guess, especially those who have been taught to believe that it was a cruel and an unpardonable sin to even vote for a Democrat, let alone vote the Democratic ticket.

Many thousands of worthy Democrats will want these jobs and unless I miss my guess they'll get them and that too before many months. The plank will be put out and if they don't walk it, it may be necessary to use a crowbar to pry them loose—and why not?

In every appointment by the Democrats it should be stipulated in the bond or contract that whenever he or she fails or can not "make good" then and there they should "step aside" and let another Democrat be appointed at once. OBSERVER.

Philadelphia, Pa.

John Galsworthy a Good Example to Young Writers—No Necessity for Indecency.

To the Editor of The Post—Sir: I agree with your correspondent, W. T. T., that it would be a good thing for "healthy-minded young writers" to pay more attention to the work of John Galsworthy, if they are looking for pointers, and stop trying to get a paying kick out of the decadent story-writing nastiness of the past few years. I don't think this applies so much to popular romances, which for best results must keep within decent bounds. And I don't see why novels which should picture life as it is should not make the most of any ray of good cheer there may be in human existence. Galsworthy seems to have tried to paint a true picture, and I doubt whether there is any novel in English literature which in the workmanlike handling of details furnishes a better model than his "Man of Prosperity."

JOSEPH CLINGER.

AMERICAN ARMS CUT WAITS UPON EUROPE

Powers Must Make Actual Progress to Disarm, Gibson Declares.

Geneva, Feb. 7 (U.P.).—Hugh S. Gibson, the American delegate, told the General Commission of the Arms Conference today that nothing further can be expected from the United States on arms cuts until the European powers make some actual progress toward disarmament.

Gibson, brief, almost curt, in his 2-minute speech on the French plan for disarmament, said that what Washington would be disposed to do on the French project for organized security, "largely will be determined by the measure of actual reduction which the conference may achieve."

He emphasized that it was Rene Massigli, the French chief expert and delegate, who had admitted that the first task under the French plan was to reach agreement among the continental European states.

The commission continued its routine consideration of the French plan, although the American attitude, coupled with British and Italian opposition, was regarded as having killed it. The commission adjourned until tomorrow without action.

30 Midshipmen Resign; Deficiencies Blamed

Annapolis, Md., Feb. 7 (A.P.).—Thirty midshipmen of the Naval Academy have resigned as the result of deficiencies in studies during the first half of the scholastic year, Lieut. Comdr. Lynde D. McCormick, aid to the superintendent, announced today.

Seventeen were members of the plebe, or fourth class; eleven were third classmen, and one each was from the second and first classes.

Petersburg Field Trial Delayed by Weather

Petersburg, Va., Feb. 7 (A.P.).—Decision was reached today not to attempt the running of the National Amateur Field Trials until tomorrow morning, when, unless further unfavorable weather intervenes, an early start is expected.

The week-end snow has held the sportsmen, gathered from throughout the East, here in idleness so far this week.

SO THIS IS RENO

Letters of a Capital Society Divorcee to Her Mother

Dearest Mother:

Last night I went for dinner to the "Grand Cafe" with my "lady friends." On returning I got your telegram. Mrs. Oliver tells me that life is unimportant. She has charm and wit, but is in such a slough of despair! She can't bear to be left alone a minute. The other half of my social life so far is prissy nice and addicted to reciting her own poetry. Funny, the elevator girls, drug and shop clerks, chambermaids, et cetera (including my Daisy) all came here for divorce. Some are working their way through the six weeks and some have stayed on like Daisy. The air is really grand.

Many of the women on the street carry paper bags full of food. Even very handsomely dressed ones. There are practically no servants to be had here, so those who have apartments, cook their own breakfasts and luncheons and have a visiting maid for dinner. I remember now what Ethel told me about the paper bag brigade. I wish I could find somebody nice to take an apartment with. My only two friends are so depressed and gloomy that I call them to myself the "curse of answered prayer." We walked today through the Chinese-Indian quarter. It is only a square or two long and wooden shacks, where the Chinese run gambling houses. Daisy tells me some of the hotel people go there and gamble.

This afternoon I happened to remember that a friend at home had told me to look up Mrs. Gary who I find is staying at this hotel. She told me on the telephone that she has less than two weeks "of her sentence" left. It will be interesting to me to talk to anyone who has been here so long because she must know all there is to know about the place. I am delighted at the prospect of having another person to talk to. So much tramping in the outdoors has cooled Mrs. Oliver off so that one can see how charming and lovely she really is. I still keep a weather eye on her though, knowing by hard experience that she is a "collapser."

I am not thinking of lawyers. There is plenty of time for that.

ELIZABETH.

(To be continued.)

M. PASTERNAK
1219 CONNECTICUT AVE
Clothes of Quality for the Gentlewoman
Since 1903
Ready to Wear
Made to Order

PUBLIC AUCTION
Capitol Art Gallery and Auction Rooms, Inc.
724 Thirteenth Street N.W.
FORCED TO VACATE
the above premises
BY ORDER OF
THE MUNSEY TRUST CO.
All merchandise now in our Gallery will be offered in the Sale, including
SILVERWARE, PAINTINGS, PORCELAINS, RUGS, FURNITURE, CHINAWARE, STATUARY, BRIC-A-BRAC,
Without Reserve or Limit to the Highest Bidder
SALE STARTS AT 1 P. M.
Evening Session at 8 P. M.
and Continuing Daily Until Everything Is Sold

Events in Washington Society

White House Dinner Given in Honor Of Mr. Curtis.

PRESIDENT AND MRS. HOOVER last night gave a state dinner at the White House in honor of Vice President Charles Curtis. The table decorations were carnations, pink and white snapdragons and Baldu fern. The gold table service was used. The guests were:

The Vice President.
Mr. and Mrs. Edward E. Gann.
Mr. and Mrs. Frank Roe Batchelder.
Mr. and Mrs. Ira E. Bennett.
Mr. and Mrs. Lucius Boomer.
Mr. and Mrs. William C. Breed.
Mr. and Mrs. William C. Brucker.
Gov. and Mrs. C. Douglas Buck.
Mr. and Mrs. Gardner Cowles.
Mr. and Mrs. Edward D. Duffield.
Mr. and Mrs. Warren C. Fairbanks.
Mr. and Mrs. Harvey S. Firestone, jr.
Mr. John S. Fisher.
Mr. and Mrs. Edsel Ford.
Miss Margretta Fort.
Mr. and Mrs. Franklin W. Fort.
Mr. and Mrs. Joseph S. Frelinghuysen.
Mr. and Mrs. Michael Gallagher.
Mr. and Mrs. Frank E. Gannett.
Lieut. Col. and Mrs. Charles P. George.
Mr. and Mrs. Jerome J. Hanauer.
Mr. and Mrs. Will H. Hays.
Mr. and Mrs. Christian A. Herter.
Mr. and Mrs. W. Alton Jones.
Mr. and Mrs. Herbert Kaufman.
Mr. and Mrs. Webster Knight 2d.
Mr. and Mrs. Robert P. Lamont.
Miss Gertrude B. Lane.
Mrs. Russell William Magna.
Mr. and Mrs. Nathan L. Miller.
Senator and Mrs. Sergio Osmena.
Mr. and Mrs. George S. Patterson.
Mr. and Mrs. Andrew W. Robertson.
Mr. John D. Rockefeller, jr.
Mr. Manuel Roxas.
Mr. John M. Schiff.
Mr. and Mrs. Henry L. Stoddard.
Mr. and Mrs. Herbert N. Straus.
Mr. and Mrs. Myron C. Taylor.
Mr. and Mrs. John Q. Tilson.
Capt. and Mrs. Walter N. Vernou.
Col. Campbell B. Hodges.

Mrs. Chapin Entertains For Mrs. Hoover.

Mrs. Hoover was the guest in whose honor Mrs. Roy D. Chapin, wife of the Secretary of Commerce, entertained at luncheon yesterday. The other guests were the Cabinet hostesses.

Mme. Claudel, wife of the Ambassador of France, has issued cards for a small tea on Monday.

The Ambassador of Germany and Frau von Prittwitz und Gaffron will entertain at an informal party Friday evening in the embassy for Miss Cornelia and Miss Gladys Szechenyi, daughters of the Minister of Hungary and Countess Szechenyi.

The Turkish Ambassador, Mr. Ahmet Muhtar, was the ranking guest at the farewell dinner given last evening by Mr. Jack Downs at the Shoreham in honor of the retiring Minister of Egypt, Sesostris Sidarous Pasha, who will leave Washington February 14 to return to Egypt. His other guests were the Minister of Albania, Mr. Faik Konitza; the Minister of Ecuador and Senora de Zaldumbide, the Charge d'Affaires of Cuba and Senora de Baron, Representative Loring M. Black, jr., the First Secretary of the Cuban Embassy and Senora de Guell, Senora de Monreal, wife of Commander Monreal, the Naval Attache of the Spanish Embassy; Nicholas Khalil Bey, First Secretary of the Egyptian Legation; Mr. Abdel El-Hannawy, Attache of the Egyptian Legation; Baron and Baroness Maximilian von Pagenhardt, Brig. Gen. William E. Horton, Baron Marcellus von Redlich, Mrs. John Allan Dougherty, Mrs. Alice N. Smoot, Mrs. Lee Lewis, Mrs. Ross Cannon, Mr. and Mrs. Frederick J. Ward, Mrs. Mary Krimbill, Miss Lilita Dawson, Miss Betty West and Miss Mary Boles. Mrs. Dougherty was hostess for Mr. Downs.

The Ambassador of Belgium and Mme. May entertained at dinner last evening in the embassy.

The Ambassador of Spain and Senora de Cardenas will entertain at dinner this evening in honor of the Secretary of State and Mrs. Henry L. Stimson.

The Ambassador of Brazil and Mme. de Lima e Silva entertained at luncheon yesterday.

Mrs. Harlan Fiske Stone, wife of Justice Stone, will be the guest of honor at a luncheon to be given February 17 by Mrs. Robert Whitney Imbrie, following Mrs. Kendrick Phillips' book review at the Carlton.

Secretary and Mrs. Stimson Entertain at Dinner.

The Secretary of State and Mrs. Henry L. Stimson entertained at dinner last evening. Their guests were the Minister of Canada and Mrs. William Duncan Herridge, the Assistant Secretary of State and Mrs. Wilbur J. Carr, Rear Admiral Arthur J. Hepburn, Brig. Gen. and Mrs. George S. Simonds, Mr. and Mrs. Arthur Graham Glasgow and Miss Glasgow, of London; Mrs. Keith Merrill and Capt. Eugene Regnier.

The Minister of Austria and Mme. Prochnik will be the guests of honor at the Diplomatic Sunday Evening Salon on Sunday evening in the west ballroom of the Shoreham Hotel.

The Minister of Norway and Mme. Bachke have issued invitations for a dinner on Tuesday, February 28.

The Secretary of the Treasury and Mrs. Ogden Mills were the guests in whose honor Senator and Mrs. W. Warren Barbour entertained at dinner last evening. Their guests included Senator and Mrs. Tasker L. Oddie, Senator Millard E. Tidings, Representative and Mrs. Robert Low Bacon. Mr. and Mrs. Franklin Mott Gunther Mrs. Sidney Carrere, Mr. and Mrs. Reeve Schley, of Far Hills, N. J.; Mrs. J. Borden Harriman, Miss Irene Boyle, Mr. James Williams and Mr. Nathan Wyeth.

The Minister of Jugoslavia, Dr. Leonide Pitamic, will entertain at dinner this evening.

Mrs. Walter F. Brown, wife of the Postmaster General, will be at home in her apartment at the Shoreham from 4 to 6.

Mrs. Ray Lyman Wilbur, wife of the Secretary of the Interior, will have assisting at her "at home" this afternoon Mrs. Porter Dale, Mrs. Arthur H. Vandenberg, Mrs. Daniel Hastings and Mrs. Warren Austin.

The Secretary of Agriculture and Mrs. Arthur M. Hyde will entertain at dinner tomorrow evening in the Chinese room of the Mayflower.

Mrs. Roy D. Chapin, wife of the Secretary of Commerce, will not be at home this afternoon.

Senator Felix Hebert is in New York for a short visit.

Representative and Mrs. Bloom Are Dinner Hosts.

Representative and Mrs. Sol Bloom will entertain at dinner Sunday night in honor of the retiring Counselor of the Czechoslovakian Legation and Mme. Skalicky.

Miss Janet White, daughter of Mrs. Richard Aldrich, has returned to her home in Providence, R. I., after making a series of visits in New York and Baltimore.

Capt. Robert L. Montague, M. C., and Mrs. Montague will sail today on the City of Hamburg for France, where Capt. Montague will follow the two-year course at the Ecole de Guerre.

Representative-elect Dan Lane Powers, of New Jersey, returned yesterday from a trip to Nassau and Havana to New York.

The Chancellor of the Cuban Embassy and Mrs. J. M. Lara arrived yesterday on the Paris in New York.

Mrs. Walter Hines Page, wife of the late Ambassador of the United States to England, entertained at tea at her home in Pinehurst, N. C., on Monday in honor of Mr. Henry Morgenthau, former Ambassador of the United States to Turkey, and Mrs. Morgenthau.

Miss Saul's Wedding To Take Place Feb. 28.

Miss Teresa Saul, daughter of Mrs. B. Francis Saul and the late Mr. Saul, has chosen Tuesday, February 28, for the date of her marriage to Mr. W. Gwynne Gardiner, jr., son of Mr. and Mrs. W. Gwynne Gardiner. The ceremony will be performed at 11 o'clock in St. Mathew's Church, and will be followed by a nuptial mass, with Mgr. Edward L. Buckey officiating.

Miss Saul will have as her matron of honor her sister, Mrs. Rose Saul Montgomery, and the bridesmaids will be Miss Imogene Lee Gardiner, sister of the bridegroom-elect; Miss Carol Grosvenor, Miss Louise Harrison Gwynn and Miss Katherine Egan Murphy.

Mr. Gardiner will have as his best man his brother, Mr. D. Tracy Gardiner, and the ushers will be Mr. Phillip I. Henisler, jr., of Baltimore, a cousin of the bridegroom-elect; Mr. Henry Beale Gwynn, Mr. Prescott Gately, jr., Mr. John Casey of New York, and Mr. Daniel W. O'Donoghue, jr.

Among the entertainments for Miss Saul preceding her wedding are a luncheon yesterday at the National Woman's Country Club, given by Miss Evelyn Walker and Miss Helen Walker; a dinner to be given by Dr. and Mrs. Gilbert Grosvenor at the Willard Saturday evening, and a dinner which Miss Patricia Ridsdale, daughter of Mr. and Mrs. Percival S. Ridsdale, will give at Chevy Chase Club on February 18, when the guests will include members of the wedding party.

Brig. Gen. and Mrs. John H. Russell will come to Washington shortly, Gen. Russell having been named to succeed Gen John T. Myers as assistant commandant of the Marine Corps.

Gen Myers, accompanied by Mrs. Myers, has left for the West Coast. He has been detailed as commanding general of the Department of the Pacific.

Brig. Gen. Harry Lee will assume command at Quantico on March 1.

Sydney R. Prince, Jr. Married in Mobile.

The wedding of Miss Elizabeth Herndon, daughter of Mr. nad Mrs. Robin Cadwallader Herndon, of Mobile, Ala., to Mr. Sydney R. Prince, jr., of Washington, son of Mr. Sydney R. Prince and the late Mrs. Prince, of Chevy Chase, Md., took place yesterday afternoon at 5 o'clock in St Mary's rectory, in Mobile, the Rev. O'Donoghue officiating.

The bride, who was given in marriage by her father, wore her mother's wedding gown of ivory satin with a veil of rare old lace. The gown was a Beer model, which had not been modified since the day her mother wore it. In keeping with the simplicity of the gown, the bride carried a white prayer book with a shower of lilies of the valley.

Miss Nita Herndon, sister of the bride, was maid of honor and wore a frock of amethyst starched lace with a matchnig hat of taffeta. She carried a colonial bouquet of mixed flowers.

The bridesmaids were Miss Grace Bestor, Miss Etheldreda Hanway and another sister of the bride, Miss Ann Herndon. They wore frocks in dusty pink with hats to match and carried colonial bouquets.

Mr. Gregory Prince, brother of the bridegroom, was best man, and the ushers were Mr. Robin Herndon, jr., brother of the bride; Mr. William Norman Hunter, jr., and Mr. Devereux Lippitt, jr.

A reception followed the ceremony at the home of the bride's parents, when a group of young friends of the bride assisted in receiving. They included Miss Dorothy Pattis, Miss Lee Gordon, Miss Marietta Starke, Miss Jane Darrah, Miss Mary Ashley Robinson, Miss Virginia Whiting, Miss Helen Hunter and Mrs. J. W. Rainer.

Later Mr. Prince and his bride left for a wedding trip to Havana. They will make their home in Chevy Chase.

Mr. and Mrs. James W. Wadsworth, of New York, are guests at the Mayflower.

Mr. and Mrs. Henry L. Doherty motored from Miami to Palm Beach on Monday and returned the same day.

Mrs. Harold Will, of New York City, is spending several days at the Wardman Park Hotel.

Mrs. W. Harry Brown will be a visitor in Washington at the time of the inauguration when she will be the guest of Mrs. George Barnett. Since her return from Europe several weeks ago, Mrs. Brown has been in Pasadena, Calif. She is expected to reach Washington late in February.

Mr. and Mrs. John Rutherfoord will return today from a two month's stay in Atlantic City and will be guest at the Mayflower.

Mrs. Alfred I. du Pont, of Wilmington, Del., is at the Carlton.

The last of a series of three concerts was given last evening under the auspices of the Textile Museum at the home of Mr. and Mrs. George Hewitt Myers.

Mrs. Nathan L. Miller, of New York City, has joined Mr. Miller at the Carlton.

Mrs. Rita Fettes, of Brooklyn, N. Y., has taken possession of an apartment at the Mayflower for the remainder of the season. Her son, Mr. David Fettes, attends Georgetown University.

Mr. and Mrs. Ralph C. Erskine, of Stamford, Conn., are at Wardman Park Hotel.

English-Speaking Union Gives Tea Today.

The English Speaking Union will entertain at tea this afternoon at the clubrooms from 4:30 to 6. The hostesses will be Mrs. Frederick Hicks, Mrs. Edward Meigs and Mrs. James Oliver Murdock. The speakers will be Prof. Percy George, of the University of Wales, and Mr. R. G. Stopford, of London.

Among those who entertained informally at luncheon yesterday at Wardman Park Hotel was Mrs. Charles E. W. Bateson, who was hostess to a group of five.

The Washington Alliance of Delta Delta Delta and their husbands will be entertained at tea Sunday afternoon from 4 until 6 o'clok in the home of Mrs. Thomas Joel Davis, 2231 Bancroft place.

The Young People's League of the Washington Hebrew Congregation will meet Sunday in the vestry rooms of the Temple at 8 p. m. Miss Sybil Baker will speak on "Oympic Games —Ancient and Modern." Ruth Hohberger, a pupil of the Washington Hebrew Congregation Religious School, will dance, accompanied by Mr. Milton Strauss.

There will be try-outs for a one-act play, which will be presented at the March meeting.

The second Celebrity Breakfast in the new series being given this season by the National League of American Pen Women will take place February 25 at the Willard Hotel. Speakers will be drawn from the ranks of newspaperdom.

Mrs. Theodore Tiller has reserved two tables, at which Mrs. Conrad Becker will entertain a company of five, and with Mrs. Tiller also will be Mrs. Lucile M. Ellis and Mrs. Irving Coakley.

Mrs. John W. Bennett, wife of Judge Bennett, is sponsoring a table, as are also Mme. Dimitriu, Mrs. E. Richard Gasch, Mrs. Daniel C. Chace, Mrs. Evelyn Sherrill, Mrs. Richard L. Hoxie, Mrs. Faber Stevenson, Mrs Charles Fisher Taylor and Mrs. Samuel S. Meek.

The annual dance of the Emergency Hospital Alumnae will be held on Friday at the Shoreham Hotel. The proceeds will be used toward the endowment of a room for sick nurses at the hospital.

The patronesses are Mrs. Edward E. Gann, Mrs. Hamilton Fish, Mrs. Reginald Huidekoper, Mrs. Herbert Slocum, Miss Mabel T. Boardman, Mrs. Robert Chapman, Mrs. Franklin Ellis, Mrs. Edward Hillyer, Mrs. Victor Cushman, Mrs. Cary T. Grayson, Mrs. Charles S. White, Mrs. William Lipscomb, Mrs. Eleanor Wine, Mrs. Victor Kauffmann, Mrs. George McClellan, Mrs. Natalie Hammond and Mrs. James Mitchell.

Member of Younger Set

Harris & Ewing.

MISS YMELDA CHAVEZ,
daughter of Representative and Mrs. Dennis Chavez, of New Mexico, popular among the younger set.

FOUR FLIERS IN AIR NEAR NEW RECORDS

Two London-to-Cape Town and One England-to-Brazil Flight in Progress.

London, Feb. 7 (A.P.).—Four fliers—three of them British and the other a young South African—were well on their way tonight toward record-breaking goals.

Victor Smith, 19 years old, started from Southampton at 7:10 a. m. (2:10 a. m., Eastern standard time), today in an attempt to beat Mrs. Amy Johnson Mollison's time for the England-to-Cape Town flight.

He has a "stiff job" before him, he said, and, if he succeeds, he intends to settle down and work in his father's factory.

Late today he reached Perpignan, in the south of France, and announced he would take off again shortly for Oran, Algeria.

Mrs. Mollison's husband, Capt. J. A. Mollison, who seeks to add to his other aviation exploits a new speed record from England to Brazil, reached Villa Cisneros, on the west coast of Africa, at 3:15 p. m. He planned to rest at that Spanish prison colony for a few hours, and then resume his flight in the direction of Senegal.

Meanwhile, as two British Royal Air Force fliers, Squadron Leader O. R. Gayford and Flight Lieut. G. E. Nicholetts neared the halfway mark on their nonstop distance hop to Cape Town, residents of that city were making ready to give the pair an enthusiastic welcome.

Their ambition was to break the mark set by two Americans, Russell Boardman and John Polando, who flew from New York to Istanbul, Turkey, on the 6,198-mile journey to Cape Town, Union of South Africa.

Reception to Honor School Head Today

Mrs. Margaret Merrit and Faculty to Be Feted by P.-T. A. Group.

A reception for Mrs. Margaret Merrit, principal of John Quincy Adams School and members of the faculty will be given at 7:45 o'clock today at the school, Nineteenth and California streets northwest, by members of the John Quincy Adams Parent-Teacher Association.

The celebration also will mark the thirty-seventh anniversary of the founding of the National P.-T. A. and the third anniversary of the John Quincy Adams P.-T. A.

The entertainment program will be featured by the Kilowatt Glee Club under the direction of H. E. Yeide. Mrs. George Cronwell, president of the John Quincy Adams P.-T. A., will preside.

Dr. Scott Will Lecture On International Law

Dr. James Brown Scott, secretary of the Carnegie Endowment for International Peace, will deliver a lecture on "International Law and Morality" at the George Washington University at noon today. The lecture will be in Stockton Hall, and is open to the public.

Dr. Scott's lecture will deal with the bases of the law between nations, with a comparison between the standards of conduct of civilized human beings and of nations, and with the development of an ethical standard in international relations. The material included in the lecture will form the last chapter of a book which is soon to be published in Paris.

Daladier Will Call Economic Conference

Paris, Feb. 7 (A.P.).—Premier Daladier today decided to call a French economic conference soon.

The purposes of the conference would be: First, a study of trade between the mother country and the colonies, particularly North Africa; and, second, to define an economic policy which would maintain and reinforce solidarity and aid all French interests. Representatives of all interests involved will be invited.

Regular Open Stock
"Georgian"
CRYSTAL SERVICE—
Hand blown, beautifully cut and brilliantly polished. Attractively priced—
GOBLETS, SHERBETS
BEVERAGE GLASSES
TUMBLERS
FINGER BOWLS
$1.25 EACH
DULIN & MARTIN
Connecticut Ave. and L

:: MISS BERT ::
MODISTE—DESIGNER
Of Individual Gowns
Remodeling a Specialty
Appointment Only. CAVALIER HOTEL
COlumbia 3600

SCHOOLS AND COLLEGES
Washington College of Music
29th YEAR
SECOND SEMESTER
OPENS FEBRUARY 6
New Classes Now Forming
2107-09 S St. Potomac 1846

WOODWARD & LOTHROP
10TH 11TH F AND G STREETS
One of the Reasons Men Prefer
The MATRIX Shoe FOR MEN
$9 pair

Matrix has earned its reputation for fine shoes because, in addition to excellence of style, they fit your feet scientifically all over. The Ashwood (sketched)—a medium-toe model well-dressed men are asking for—may be had in black or tan calfskin. $9 pair.
THE MEN'S STORE, SECOND FLOOR

WOODWARD & LOTHROP
10th, 11th, F, and G Streets
Phone DIstrict 5300
Maternity Frocks can still be smart

We have taken the matter in hand and the result is a smart collection of dresses—a complete departure from the old trend (that looked as if designed for women of fifty, instead of early-twenty).
Take the frock sketched for instance—one of those chic new dark crepes with flattering white touches. The deep wrap-around will let out indefinitely—$19.50. Another has a charming scarf neckline. Still another has crisp white touches of lace.
$19.50
MISSES' DRESSES
THIRD FLOOR

WOODWARD & LOTHROP
10TH 11TH F AND G STREETS

Do you have White Hair
Woodward & Lothrop has the Right Permanent Wave . . . Rinses and Coiffure for You
The special care we give white hair is designed to keep it white, which is naturally what you want. Skilled operators, specially trained, will apply the Frederic Permanent with just the right degree of heat. A rinse will help to bring out the whiteness of your hair, and a deftly moulded swirled coiffure will make your hair the envy of all.
Phone District 5300—for Appointments.
HAIR DRESSING, SECOND FLOOR

1-Pound Valentine Hearts
filled with our Delicious Chocolates
$1 and $1.25
Satin Hearts filled
$1.50 up
FOR THE HOSTESS
Party Favors
Valentine Ice Cream Molds
Heart-shaped Cakes, Nuts, etc.
Delivery until 11:30 P. M.
GARDEN SHOPPE
14th & Monroe. 1845 Col. rd.
1124 Vt. ave. 14th & Vt. ave.
Columbia 5915 or Columbia 9045

Try the Pyle Process
A FACT—
Rugs last longer, look fresh and new-like when serviced regularly by the
PYLE PROCESS
Call
MR. PYLE
SANITARY CARPET & RUG CLEANING CO.
Phone
Nat. 3257-3291-2036
Members Rug Cleaners Institute of America

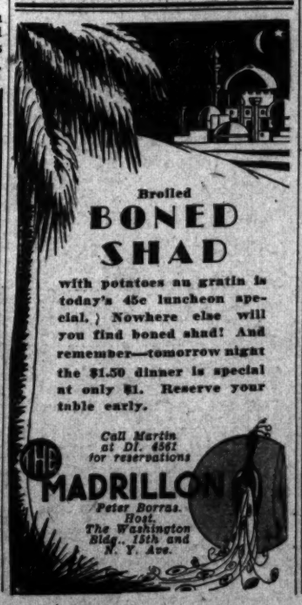
Broiled
BONED SHAD
with potatoes au gratin is today's 45c luncheon special. Nowhere else will you find boned shad! And remember—tomorrow night the $1.50 dinner is special at only $1. Reserve your table early.
Call Martin at DI. 4567 for reservations
THE MADRILLON
Peter Borras, Host.
The Washington Bldg., 15th and N. Y. Ave.

PHONE NATIONAL 4205
FOR POST CLASSIFIED ADS

Stocks Continue Advances After Dull Opening Trading

Better Market Tone Laid to Dividend Data; Sales, 584,845 Shares.

New York, Feb. 7 (A.P.).—Stocks jogged along sluggishly today until the last hour, when they found enough support for a moderate rally.

Having weathered recent dividend squalls without serious casualties, the market doubtless drew encouragement from declaration of regular payments by General Motors and Socony-Vacuum Corporations.

Wall street was interested in word that Great Britain was prepared to offer a final lump payment in settlement of her war debt obligations, while an increase in structural steel orders, scattered over the country, helped make home fires look a little brighter.

Stocks accomplished virtually nothing until the late trading and the extreme range for most shares was narrow. However, U. S. Steel preferred, Drug, United Fruit, North American and American Telephone improved more than a point, the gain for Telephone being about 2 net. Socony Vacuum, General Motors, U. S. Steel common, Du Pont, Case, Standard Oil of California, Consolidated Gas and several rails averaged half a point higher. Santa Fe and Union Pacific, in the rail division, and Tobaccos among industrials, stepped back a bit. Transactions aggregated only 584,845 shares.

Rumors about a forthcoming cigarette price cut would not down. Their persistence took moderate toll of American Tobacco, Liggett & Myers and Reynolds. Maintenance of the General Motors dividend presumably lent strength to opinion that the Telephone company will do likewise next Wednesday week, especially since the latter's $9 annual rate was, on the basis of statistics for the first three-quarters of 1932 and estimates for the last, about two-thirds earned.

MONEY MARKETS

FOREIGN EXCHANGE.

New York, Feb. 7 (A.P.).—Foreign exchange easy. Great Britain in dollars, others in cents.

Great Britain—Demand, 3.42⅝; cables, 3.42⅝; 60-day bills, 3.41⅞.

France—Demand, 3.90 9-16; cables, 3.90⅝.

Italy—Demand, 5.11¼; cables, 5.11¾.

Belgium—Demand, 13.93.

Germany—Demand, 23.77½.

Holland—Demand, 40.10.

Norway—Demand, 17.49½.

Sweden—Demand, 18.37½.

Denmark—Demand, 15.29½.

Switzerland—Demand, 19.29.

Spain—Demand, 8.20.

Portugal—Demand, 3.10.

*Greece—Demand, .56½.

*Poland—Demand, 11.18.

*Czechoslovakia—Demand, 2.96¼.

*Jugoslavia—Demand, 1.38.

*Austria—Demand, 14.00.

*Roumania—Demand, .59¾.

Argentina—Demand, 25.84.

*Brazil—Demand, 7.50.

Tokyo—Demand, 21.25.

Shanghai—Demand, 28.37½.

Hongkong—Demand, 21.94.

Montreal—Demand, 84.23.

Mexico City (silver peso)—Demand, 39.40.

*Nominal.

NEW YORK.

Call money steady; 1 per cent all day. Time loans steady; 60 to 120 days, ½; 5 to 6 months, ¾ per cent. Prime commercial paper, 1¼.

Bankers' acceptances unchanged.

Bar silver easy, ⅝ lower, at 26½.

LONDON.

Money, ½. Discount rates, short bills, 11-16@¾; three-month bills, ¾@13-16 per cent.

Bar silver, easy, 3-16 lower, at 16⅝d.

PARIS.

Three per cent rentes, 76 francs 95 centimes; 4½ per cent rentes, 91.60.

Exchange on London, 87.82. The dollar was quoted at 25.60.

GOLD MOVEMENT.

New York, Feb. 7 (A.P.).—Gold stocks of the United States had a net loss of $1,601,900 today. Imports comprised $1,301,200 from India and $997,300 from Canada, but there was a loss of 13,900,000 through increases in metal earmarked for foreign account.

Steel Storage CABINETS
78 in. High. Double Door. 4 Adjustable Shelves. Green Finish. $18.50
CHAS. G. STOTT & CO., INC.
1513 K.-1310 NEW YORK AVE.-824 17TH.
PHONE NATIONAL 4181

EQUITABLE
Co-Operative Building Association
Organized 1879
53D YEAR COMPLETED
Think of the Future By Saving Now
Join the Equitable and save systematically. Our plan will meet with your approval.
Subscriptions for the 104th Issue of Stock Being Received
EQUITABLE BUILDING
915 F Street N.W.
JOHN JOY EDSON, President.
WALTER S. PRATT, Jr., Secretary.

Lexington Water Power Company
5½% Convertible Sinking Fund Gold Debentures due 1953.
To Holders of Such Debentures:
Notice is hereby given that the plan has become effective under which holders of Debentures of the above issue were given the opportunity, in accordance with terms of the undersigned's offer dated December 30, 1932, to exchange said Debentures, on a par for par basis, for:
Associated Electric Company 4½% Gold Bonds due 1953.
Delivery of the Associated Electric Company 4½% Gold Bonds due 1953, together with a check for the appropriate interest adjustment, will be made upon presentation of the Deposit Receipts to the Depositary.
For the benefit of such holders of the Debentures who have not yet deposited the same, the offer of exchange has been extended until the close of business February 14, 1933, provided, however, that Debentures deposited or postmarked after February 10, 1933, will be subject to acceptance. A check equivalent to the January 1, 1933, interest coupon upon deposited Lexington Debentures will be promptly forwarded by Transfer and Coupon Paying Agency, whether the Debentures are accepted for exchange or not.
Debentures should be deposited promptly with Transfer and Coupon Paying Agency, Room 2306, 61 Broadway, New York City, or The Public National Bank and Trust Company of New York, Trust Department, 76 William Street, New York, N. Y., Depositary.
THE GENERAL FINANCE CORPORATION
61 Broadway, New York, N. Y.

THE MARKETS AT A GLANCE

What the Stock Market Did

	Tues.	Mon.
Advances	224	162
Declines	163	215
Unchanged	120	160
Total issues	507	537

Stocks.

Advances were continued after early dull trading. The better market tone was ascribed to the General Motors' dividend. Late rallies brought an average gain of five-tenths of a point. Sales totaled 584,845 shares.

Bonds.

Loans forsook the losing side and scored an average gain of one-tenth of a point. A brighter rail outlook aided the recovery. Sales decreased to $8,053,000.

Curb.

Curb price changes were narrow in trading. Utilities held steady to firm; industrials, mixed; oils, improved. The sales turnover was 110,000 shares.

Wheat.

Reports of heavy snows caused wheat prices to decline. There was also a lessening of speculative buying. Corn closed unchanged to one-eighth off. Oats advanced three-eighths. May sold at 47½ to 47⅝ cents.

Cotton.

Combined buying and covering gave a further boost to prices. May sold at 6.10, with the general market up 5 to 9 points. Liverpool failed to make the New York advances—its market was quiet with selling against purchases in the United States.

SECURITIES AVERAGES.

(Associated Press.)

STOCKS	50 Ind.	20 RR.	29 Util.	90 Tl.
Yesterday	49.4	28.3	82.1	51.9
Previous day	48.9	28.2	81.6	51.4
Week ago	52.4	29.4	87.9	55.1
Month ago	54.3	28.6	94.6	57.4
Year ago	59.2	32.4	94.3	61.3
3 years ago	180.5	137.2	231.6	182.4
5 years ago	145.9	97.1	132.6	138.5
High, 1933	55.2	30.0	95.3	58.3
Low, 1933	48.5	26.1	81.6	51.3
High, 1932	72.3	39.8	111.0	73.9
Low, 1932	35.1	17.4	51.8	35.6
High, 1931	140.2	106.2	203.9	144.3
Low, 1931	60.0	30.8	92.8	61.3

BONDS	20 Ind.	20 RR.	20 Util.	60 Tl.
Yesterday	63.1	64.4	82.1	69.8
Previous day	62.9	64.5	81.9	69.7
Week ago	64.6	65.7	83.3	71.2
Month ago	64.0	61.8	83.7	69.8
Year ago	67.5	73.1	82.1	74.2
2 years ago	89.4	104.2	99.8	97.8
3 years ago	92.0	105.1	94.2	96.8
High, 1933	66.1	65.7	85.2	72.0
Low, 1933	62.9	59.2	81.9	68.1
High, 1932	77.3	78.0	86.2	78.1
Low, 1932	63.2	47.4	70.9	57.5
High, 1931	90.4	105.7	101.5	98.7
Low, 1931	62.3	62.3	80.2	68.5

(Copyright, 1933, Standard Statistics Co.)

FLOUR MARKET.

Philadelphia, Feb. 7 (A.P.).—FLOUR—Soft winter straight, Western, 3.30@3.40; nearby, 3.15@3.30; hard winter, 95 per cent, 4.25@3.50; spring, first, clear, 3.40@3.60; standard patents, 3.60@3.80.

Minneapolis, Feb. 7 (A.P.).—Flour unchanged. Shipments, 17,605. Bran, 9.00@9.50.

CURB PRICE CHANGES NARROW IN TRADING

Profit Taking Appears in Gold Issues; Turnover; 110,000 Shares.

New York, Feb. 8 (A.P.).—The curb market was confined to a narrow groove today, and trading lagged, with a turnover of 110,000 shares, or 40,000 less than yesterday's.

Further profit taking appeared in the gold mining issues, and in the low-priced group, Teck Hughes, Wright Hargraves and Pioneer closed a shade lower. Lake Shore, one of the largest Canadian producers, however, met support on a reaction which carried it down a point, and rallied to close at 32½, up ¼. Hollinger was steady.

Utilities closed mostly steady to firm. Commonwealth Edison gained 2 points, and American Gas & Electric recovered most of an early sag of a fraction. The cold snap should make the electric power consumption figures to appear next week more favorable than recent reports. Electric Bond & Share dipped a fraction, then recovered. Cities Service turned active and firm, closing at 2½, up ⅜. Bell Telephone of Canada was a soft spot in the utility group, appearing at 73, off 6 points.

Industrials were mixed. Axton Fisher declined 2¾ points in a light turnover, in response to further rumors that the "Big Four" cigarette manufacturers were planning to offer Axton Fisher's low-priced product keener competition through reducing their prices further. Unexplained activity cropped out in New York Shipbuilding, which rose a point. Aluminum Co. was up a fraction. Despite the unsettled price structure in the petroleum industry, oil shares appeared helped by Socony-Vacuum's ordering of its regular dividend. Gulf was steady, and Indiana up a fraction.

FOREIGN MARKETS.

(Associated Press.)

London—Gold mining issues on the stock exchange were active and irregular with certain selling exceeding buying orders. Gilt-edged securities and industrials benefited on investment buying and German bonds, oil shares and transatlantic issues recovered fractionally. The market closed steadier.

Paris—Trading on the bourse was hesitant awaiting legislative discussion concerning the government's new financial projects. The closing was steady.

Berlin—After registering gains at the opening, prices on the boerse closed weaker.

THE METAL MARKETS.

New York, Feb. 7 (A.P.).—COPPER—Quiet; electrolytic spot, 5; future, 5⅛.

TIN—Steady; spot and nearby, 23.70; future, 23.85.

IRON—Quiet, unchanged.

LEAD—Dull; spot New York, 3.00; East St. Louis, 2.87.

ZINC—Barely Steady; East St. Louis spot and future, 2.75.

ANTIMONY—.080.

QUICKSILVER—49.00@50.00.

BALTIMORE SECURITIES.

Baltimore, Feb. 7.—Closing prices:

Arundel Corporation	12½
C. & P. Tel. Balto. pf	116¾
Com. Cred. 6½% pf	55
Con. Gas & E. 5% pf. A	101
Maryland Casualty	2⅝
New Amsterdam Casualty	13
Pa. Water & Power rts. wi	.03
U. S. Fidelity & Guar	3¼

Currency Inflation Advices Confusing to Wall Street

New York, Feb. 7 (A.P.).—Wall street mulled today over conflicting advice that currency inflation would help cure business and that it would throw business into "confusion worse confounded."

At a banquet of 450 financiers and brokers, Senator Elmer Thomas, Oklahoma Democrat, said last night that Congress awaited only a "nod and whisper" from heads of powerful banks to reverse the process of deflation and depression. He favored "a reasonable and controlled expansion of currency and credit."

"Bankers of New York," he said, "I plead with you to face the facts, meet the issue, permit the Nation to live."

Representative Robert Luce, of Massachusetts, declared the people's answer to every proposal for cash inflation should be "a stern nb."

If there is to be any law-making on the problem, he said, it should aim to increase the volume of credit, not cash. He said currency inflation "would throw the work of the country, its production, its distribution—in short the business of the whole land, into confusion worse confounded."

There were other, varying views, including middle-of-the-course advice.

The issuance of stamped scrip as a measure of "reflation" was urged by Prof. Irving Fisher, of Yale. Robert L. Owen, former senator from Oklahoma, urged the Federal Government to issue currency with which to buy its own bonds. He said he opposed inflation and favored sound money, but contended the present dollar is unsound.

On the one hand Dr. Lionel D. Edie, prominent Wall street economist, differed sharply from the inflationists, saying "there is some safety in the fact that no two of these inflationists can agree on the magic formula."

On the other, Senator E. D. Smith, of South Carolina, declared that the answer to present conditions, from a domestic point of view, is inflation—"a radical inflation until the terrible distress and debts are relieved."

All agreed that the controversy is one of the livest of the day. Representative Luce said, for instance, that it 'bids fair to decide the Presidency in 1936 as it did in 1896."

Steel Trade Seen Moving Forward

Structural Inquiries Grow; Trend in 1933 Is Upward.

New York, Feb. 7 (A.P.).—Several large inquiries for structural steel, mostly for public projects, are said to be in the market, in addition to a large volume of orders recently placed. The situation for the entire steel industry, as seen by American Metal Market, is rather favorable.

That publication says the trend in 1933 to date shows "definitely and conclusively that barring accidents in general business, the steel industry has left its worst period behind." Improvement, though small, "has all the marks of permanence."

Some commission houses are stressing the stock market's recent display of resistance as average prices reached the neighborhood of last fall's lows. Bullish sentiment, however, has been toned down by heaviness of commodities. With the advent of a new administration less than a month away, many observers would not be surprised by a continued period of virtual market stagnation.

GOODS MARKET.

New York, Feb. 7 (A.P.).—Gray cotton goods markets were slightly firmer today on an additional volume of business on print cloths, broadcloths and some of the fine combed goods. Finished goods were in moderate demand. Wool goods were in moderate call with prices steadier. Demand for rayon fabrics was lighter. Burlap was unchanged.

COMMODITY PRICE INDEX.

New York, Feb. 7 (A.P.).—Index of fifteen staple commodity prices:

Today	80.9
Previous day	79.7
Week ago	79.3
Month ago	91.5
1933 high	82.0
1933 low	78.7
1932 high	103.9
1932 low	79.3

(Copyright, 1933, by Moody's.)

Production of Oil Up 19,550 Barrels

Daily Average for Week Is 2,028,250 Units; Imports Gain.

New York, Feb. 7 (A.P.).—Daily average gross crude oil production in the United States increased 19,550 barrels in the week ended February 4, totaling 2,028,250 barrels, the American Petroleum Institute's weekly summary indicates. Daily average production east of California increased 25,650 barrels to 1,570,950 barrels.

Refineries representing 91.6 per cent of estimated total capacity operated at 56.8 per cent of their capacity, reported daily average runs of crude oil to stills as 2,006,000 barrels. Daily average the previous week for refineries representing 91.6 per cent of total, operated at 59.4 per cent of capacity, was 2,098,000 barrels.

Daily average cracked gasoline by refineries representing 95.4 per cent of total charging capacity was 393,000 barrels. Daily average the previous week by refineries representing 95.4 per cent of total was 397,000 barrels. Imports of crude and refined oils at principal United States ports totaled 1,027,000 barrels against 671,000 barrels.

SILK MARKET.

New York, Feb. 7 (A.P.).—Raw silk futures closed firm; sales, 160 bales; *March, 1.48; *May, 1.16; July, 1.17. Open market quotations (60-day basis). Shanghai steam, extra, B, 1.60; Canton double extra A, 14-16s, .97; Japanese crack, double extra, 1.27.

*Bid.

U. S. TREASURY RECEIPTS.

(Associated Press.)

Treasury receipts for February 4 were $6,521,869.71; expenditures, $13,799,413.37; balance, $482,821,892.71. Customs duties for four days of February were $2,803,715.78.

BONDS RENEW GAINS AS RAIL ISSUES RISE

Germans and Australians in Upturn; Sales Fall to $8,053,000.

New York, Feb. 7 (A.P.).—After several spiritless sessions the bond market lifted its head today with the help of a revival of interest in rail loans, a better tone in U. S. Government issues, and a further recovery in some parts of the foreign division.

The market's performance actually was better than suggested by the one-tenth of a point gain in the composite average, due to the fact that the secondary rails, a strong department today, do not figure in the averages. Sales amounted to $8,053,000, against $9,283,000 yesterday.

A more optimistic feeling with regard to the meeting of major maturities this year and on the prospect for carriers generally earning a large share of their 1933 fixed charges than in 1932 appeared to be the basis for the more active buying of rail obligations. The best gains, ranging from 1 to 3 points, were made in the secondary group, embracing some of the issues of the Allegheny Corporation, Baltimore & Ohio, Chicago & Northwestern, Illinois Central, M-K-T and Southern Pacific. The prior liens of some of these and other roads were equally strong.

German, Australian and several other classifications moved ahead rather easily in the foreign division. It was suggested that some of those who sold German issues last week on the political developments, were feeling less alarmed and cautiously repurchasing.

Whatever the reason for their decline yesterday, United States Treasury issues recovered their poise today and were generally higher. Advances ran from 1-32 to 1-16 of a point, except in the 3s and 3¾s, which were a shade lower. Liberty3s also dipped slightly.

Industrial bonds were firm as a group, although Bethlehem Steel 5s and one or two other independent steel issues dropped a point or more. Many of the utilities participated in the upward trend. Utah Power & Light obligations were heavy under moderate selling.

CHICAGO STOCKS.

(Furnished by W. B. Hibbs & Co.)

	Bid.	Asked.
Yellow Taxi	7½	8½
Thompson	7⅞	8½
Wahl	⅛	⅜
Butler Bros	1⅜	1⅝
National Leather	⅛	⅜
Swift	7⅜	7⅝
Swift International	14½	15
Libby, McNeill & Libby	1⅞	2
Marmon	⅛	⅜
City Con. com		⅛
City Con. pfd	1	3
Edison	70¾	71½
Public Service, $100 par	25	39
Public Service, no par	36	39
Quaker com	78	78¾
Quaker pfd	114	115
Sendix	8⅛	9⅛
Borg Warner	7¾	7⅞
Illinois Brick	4½	5½
U. S. Gypsum	21	21¾
Great Lakes Dock & Dredge	7⅞	8½
Cons. com	2¼	2⅝
Cons. pfd		4½
Electric Household	4	5
McCord	1¼	5

SILK STOCKS.

New York, Feb. 7 (A.P.).—Over-the-counter market:

BANKS.

	Bid.	Ask.
Bk Manhattan (2)	29	31
Chase Natl (2)	32⅞	3⅛
Commercial (8)	150	156
Fifth Ave (44a)	1375	1475
First Natl (100)	1490	1530
Natl City (2)	41¾	42¾
Public (2)	27½	29½

TRUST COMPANIES.

Bankers (3)	71¼	73¼
Bklyn Trust (10)	165	180
Con Hanover (7a)	134½	138½
Chemical (1.80)	40⅝	42⅝
Continental (1.20)	17	19
Corn Exch (4)	74	77
Empire (1.60)	25	27
Guaranty (20)	337	342
Irving (1.60)	22⅛	24⅛
Manufacturers (2)	29	31
N Y Title & Mtge	1⅞	3⅜
N Y Trust (5)	98½	101½
Title G & T (3.20)	28½	29½
United States (70a)	1730	1830

INSURANCE.

Aetna Cas (1.80a)	40	42
Aetna Fire (2)	28½	30½
Aetna Life	13¾	15¾
Agricultural (2)	37½	42½
Am Surety	12½	14½
Balt Amer	1¾	2⅝
Boston (16)	340	365
Conn Gen Life (.80)	23	26
Fid & Dep	28	31
Firemen's Ins (.60)	5¾	7¼
Frank Fire (1)	12¾	14¾
Glens Falls (1.60)	24⅜	26⅜
Globe & Rut	64	64
Great Amer (1)	12½	14
Hanover (1.60)	23	25
Hartford Fire (2)	39½	41½
Home Ins (1)	15½	16½
Mass Bond	11½	16½
Natl Fire (2)	39½	41½
Natl Liberty	2¾	4
N Y Fire	6	7
Nor River (.80)	10¾	12¾
Phoenix (2)	47½	49½
Prov Wash (80b)	18	20
Public Fire	½	2½
St Paul Fire (6)	108½	113½
Sun Life	265	315
Travelers (16)	350	365

(a) Including extras. (b) Paid last year.

Premiums for Dollars Cut Canada Power Net

New York, Feb. 7 (A.P.).—Premiums paid for the purchase of United States funds to meet bond interest accounted largely for the drop in 1932 earnings of the Shawinigan Water & Power Co., Canadian hydro-electric enterprise, President J. E. Aldred stated in the annual report published today.

During the year the company paid for such premiums $605,431, compared with $200,000 in 1931. Additional premiums of $165,092 were paid in connection with contracts for power, payable in the United States. All of the company's $34,335,000 first mortgage and collateral trust bonds are payable in American funds.

The company reported 1932 net income of $2,534,472, equivalent to $1.16 a share on the common stock compared with $4,150,438 or $1.90 a share in 1931.

BANK STOCKS

New York, Feb. 7 (A.P.).—Over-the-counter market:

BANKS.

	Bid.	Ask.
Bk Manhattan (2)	29	31
Chase Natl (2)	32⅞	3⅛
Commercial (8)	150	156
Fifth Ave (44a)	1375	1475
First Natl (100)	1490	1530
Natl City (2)	41¾	42¾
Public (2)	27½	29½

TRUST COMPANIES.

Bankers (3)	71¼	73¼
Bklyn Trust (10)	165	180
Con Hanover (7a)	134½	138½
Chemical (1.80)	40⅝	42⅝
Continental (1.20)	17	19
Corn Exch (4)	74	77
Empire (1.60)	25	27
Guaranty (20)	337	342
Irving (1.60)	22⅛	24⅛
Manufacturers (2)	29	31
N Y Title & Mtge	1⅞	3⅜
N Y Trust (5)	98½	101½
Title G & T (3.20)	28½	29½
United States (70a)	1730	1830

INSURANCE.

Aetna Cas (1.80a)	40	42
Aetna Fire (2)	28½	30½
Aetna Life	13¾	15¾
Agricultural (2)	37½	42½
Am Surety	12½	14½
Balt Amer	1¾	2⅝
Boston (16)	340	365
Conn Gen Life (.80)	23	26
Fid & Dep	28	31
Firemen's Ins (.60)	5¾	7¼
Frank Fire (1)	12¾	14¾
Glens Falls (1.60)	24⅜	26⅜
Globe & Rut	64	64
Great Amer (1)	12½	14
Hanover (1.60)	23	25
Hartford Fire (2)	39½	41½
Home Ins (1)	15½	16½
Mass Bond	11½	16½
Natl Fire (2)	39½	41½
Natl Liberty	2¾	4
N Y Fire	6	7
Nor River (.80)	10¾	12¾
Phoenix (2)	47½	49½
Prov Wash (80b)	18	20
Public Fire	½	2½
St Paul Fire (6)	108½	113½
Sun Life	265	315
Travelers (16)	350	365

(a) Including extras. (b) Paid last year.

TREASURY CERTIFICATES.

(Reported by Charles D. Barney & Co.)

Rate.	Maturity.	Bid.	Offer.
3¾	Mar. 15, 1933	100 18-32	100 22-32
2	Mar. 15, 1933	100 2-32	
3	May 2, 1933	100 16-32	100 19-32
1½	June 15, 1933	100 16-32	100 19-32
1¼	Sept. 15, 1933	100 20-32	100 22-32
¾	Dec. 15, 1933	100 13-32	100 15-32
2	Mar. 15, 1934	101 6-32	101 10-32
2½	Aug. 1, 1934	102 8-32	102 10-32
3	June 15, 1935	103 10-32	103 13-32
3½	Aug. 1, 1936	103 26-32	103 28-32
2¾	Dec. 15, 1936	102	102 4-32
3¼	Apr. 15, 1937	102 25-32	102 27-32
3½	Sept. 15, 1937	103 19-32	103 22-32
2½	Feb. 1, 1938	101	101 3-32

INVESTMENT TRUSTS.

(Quotations furnished by Waggaman, Brawner & Co., Inc.)

	Bid.	Asked.
Amn. Bank Stocks Corp.	1.35	1.60
Bullock Fund	10½	11¾
Corp. Tr. Shs., accum. series	1.53	....
Corp. Tr. Shs., AA series	1.53	....
Corp. Tr. Shs., bond series	1.52	....
Cumulative Trust Shares	2.59	....
Diver. Tr. Shs., series C	2.05	2.35
Dividend Shares, Inc.	1.04	1.12
Independence Trust Shares	1.87	1.97
Nationwide, series B	2.45	2.35
Nationwide, Voting	7⅞	8½
N. Y. Bank Trust Shares	3½	4½
N. Amn. Bond Trust Cert.	82½	83½
N. Amn. Tr. Shs., series 1953	1.30	....
N. Amn. Tr. Shs., series 1955	1.65	1.87
N. Amn. Tr. Shs., series 1956	1.65	1.87
Spencer Trask Fund, Inc.	10	10¾
Super Corp of A., ser. AAMIS	4.40	4.60
Super Corp. of A., series C	4.05	4.55
Super Corp. of A., series D	3.95	4.45
U. S. E. L. P. S., Voting	8½	8¾
U. S. E. L. P. S., series B	2.35	2.45

COTTON PRICES RISE ON BUYING INCREASE

May Closes at 6.10 as General Market Gains 5 to 9 Points.

New York, Feb. 7 (A.P.).—Cotton made a further small gain today on covering combined with trade and commission house buying.

Little Southern selling was reported as prices worked upward, with May advancing to 6.14. In the late trading of 10 points net higher and 29 points above yesterday's. That delivery closed at 6.10, with the general market closing steady at net advances of 5 to 9 points.

The opening was unchanged to 5 points lower, in response to relatively easy Liverpool cables, but initial offerings were promptly taken by the trade. Some commission house buying and covering were also reported.

Liverpool sold some cotton here after the opening, and there was further March liquidation. The buying carried the market to 6.02 for March, and 6.28 for July in the late trading or about 10 to 12 points net higher. Closing quotations were 4 or 5 points off from the best.

Traders Display Interest.

Traders displayed interest in Washington reports to the effect that other farm relief proposals were discussed in connection with or as substitutes for the domestic allotment plan.

Liverpool did not fully meet the local advance of yesterday with allowances of sterling, and cables said the market there was quiet with the buying scattered and some selling against New York purchases. The cotton cloth market at Manchester was reported quiet with a small inquiry and yarns were said to be dull. Reports from the domestic cloth market were considered somewhat more encouraging, with a fair business doing. Exports today 28,911 making 5,232,172 so far this season. Port receipts, 28,905. U. S. port stocks, 4,716,800.

Futures Price Range.

	Open.	High.	Low.	Last.
March	5.89	6.02	5.86	5.98
May	6.02	6.14	5.99	6.10
July	6.15	6.28	6.14	6.23
October	6.34	6.47	6.31	6.43
December	6.46	6.59	6.43	6.55
January	6.51	6.63	6.49	6.60

Cottonseed Oil.

Bleachable cottonseed oil was neglected today, but the undertone was steady in sympathy with the firmness of cotton grains and the sharp upturn in hogs to the best level since November, 1932. Crude oil was steady. Final prices were 1 lower to 1 higher with no sales. Bleachable spot closed 3.50; March, 3.63; May, 3.76; July, 3.87; September, 3.96.

We Recommend Continuous Dividends for
Astna Fire Ins. 59 yrs.
Hanover Fire Ins. 79 yrs.
Hartford Fire Ins. 58 yrs.
Home Insurance Co. 58 yrs.
North River Ins. 60 yrs.
Outright, Margin or Monthly Payments. Special Analysis on Request.
Robert C. Jones & Co.
Shoreham Bldg. ME. 2922-23-24.

RUSH PRINTING
EXPERT SERVICE
HIGH GRADE—NOT HIGH PRICED
BYRON S. ADAMS
"I Never Disappoint"

PRINTING
OF QUALITY
WITH SERVICE
AT LOW PRICES
Franklin J. FREA Inc.
Phone National 4040
1326 Eye St. N.W.

THE OLDEST NATIONAL BANK in the District of Columbia
NATIONAL METROPOLITAN BANK ORGANIZED 1814 WASHINGTON, D.C.
It Is Not Enough
—that you carry Life Insurance: Further protection is essential if you desire to make certain the proceeds will not be dissipated.
● A LIFE INSURANCE TRUST with this veteran bank assures safety of principal and regular income for beneficiaries.
● You and your attorney are invited to confer on this important matter with Our Trust Officers.
National Metropolitan BANK
Fifteenth Street
Opposite U. S. Treasury

NEW YORK STOCK EXCHANGE TRANSACTIONS OF YESTERDAY

Total today, 584,845; previous day, 564,821; week ago, 656,990; year ago, 1,156,221; two years ago, 4,760,425; January 1 to date, 23,719,119; year ago, 42,550,829; two years ago, 60,115,743.

Sales in hundreds.	High	Low	Last	Chg.	Bid
A					
8 Adams Express	4⅜	4⅛	4⅛		4⅛
1 Adams-Millis (2)	11⅛	11⅛	11⅛	— ⅛	11⅛
5 Affiliated Prod (1.60)	10	9¾	10	+ ¼	9½
16 Alaska Juneau (.60)	12¾	12⅛	12¾	+ ⅜	12¼
15 Allegheny	1¼	1¼	1¼	+ ⅛	1¼
2 Allegheny pf $30 ww	2¼	2¼	2¼	—	2⅛
1 Allegheny pf $40 ww	2¾	2¾	2¾	— ¼	2⅝
49 Al Chem & Dye (6)	82¾	80¾	82	+ ⅝	81¾
11 Allis-Ch Mfg	7	7	7	+ ⅛	6⅞
3 Alpha P Cem					6¾
1 Amerada (2)	20⅜	20⅜	20⅜	—	20
4 Am Bank Note	10⅛	10	10	— ½	10
1 Am Brake Shoe (.60)	10	10	10	—	10
114 Am Can (4)	58⅞	57¾	57⅞	+ ⅛	57¾
1 Am Chicle (3b)	38	38	38	+ ⅛	37¾
1 Am Coml Alco	19⅜	19⅜	19⅜	—	18¾
1 Am European	6¾	6¾	6¾	— 2	5½
13 Am & For Pow	6¾	6¾	6¾	— ⅛	6¼
9 Am & F P $6 pf	9⅝	8½	9⅜	+ 1¼	9
5 Am & F P $7 pf	11	10¾	11	+ ⅛	11¼
6 Am & F P 2d pf	7	6⅞	7	— ⅛	7⅛
1 Am Hide & Leather	2⅞	2⅞	2⅞	— ⅛	2¾
22 Am Home Prod (4.20)	35¾	34⅞	35⅛	— ⅝	35
1 Am Ice	5	5	5	+ ¼	4⅞
5 Am Internat	7	6¾	7		6¾
2 Am Mach & Met	1⅜	1⅜	1⅜	+ ⅛	1⅜
20 Am News (1½)	30	30	30		25
4 Am P & L	6¼	6⅛	6¼	+	6¼
9 Am P & L $6 pf (3)	18⅛	17⅞	17⅞	— ⅜	17¾
2 Am P & L $5 pf (2½)	15	15	15	—	14¾
36 Am Rad Std San	6⅛	6	6	—	6
9 Am Roll Mill	8½	8	8⅛	+ ⅛	8¼
40 Am Ship Bldg (2)	12⅛	12⅛	12⅛	—	12⅛
10 Am Smelt & R	12¾	12½	12½	— ¼	12⅜
2 Am Smelt pf	31	31	31	— 1	30½
1 Am Smelt 2 pf	22	22	22	+ 1	21½
.50 Am Snuff pf (6)	104½	104⅛	104½	+ 2¼	103
3 Am Stl Fdrs	6	6	6		5⅞
.50 Am Stl F pf (1½g)	42	40¼	40¼	+ ⅛	40
8 Am Sugar Ref (2)	25⅛	24½	25	+ ½	25
15 Am Sumat Tob	8⅞	8	8⅛	+ ⅛	8⅜
151 Am Tel & Tel (9)	101	98⅞	100¾	+ 1⅞	100⅝
19 Am Tob (5)	56	54	54½	— ½	54½
101 Am Tob B (5)	57¾	56⅛	56⅞	— ¾	56¾
3 Am Tob pf (6)	113	112½	112½	— 1	112⅝
.10 Am Type F pf	14¼	14¼	14¼	— 1½	14¼
2 Am Wat Wks (1)	15¾	15¼	15¾	+ ½	15
.30 Am Wtg P pf	2	2	2		1⅞
30 Anaconda	6

WINTER WHEAT CROP IS AIDED BY SNOWS

Prices Yield ⅜ on Outlook; Corn Sells Off; Oats Advance ⅜.

Chicago, Feb. 7 (A.P.).—Heavy snowfalls throughout much of the United States winter wheat belt tended today to alleviate fear of crop damage and to ease prices down.

Soil and snow drifting, together with severe low temperatures, were reported in extreme Southwest sections, but buyers were not aggressive pending more definite indications of injury to wheat. Special notice, however, was taken of signs of a second cold wave developing over Alaska.

Wheat closed nervous and unchanged to ⅜ off, compared with yesterday's finish; corn unchanged to ⅛ decline; oats unchanged to ⅜ up, and provisions at 7 to 15 cents advance.

Speculation Is Less.

Curtailment of speculative trade in wheat was apparent from start to finish, and export demand for wheat from North America was also relatively slack. Failure of Liverpool quotations to follow yesterday's advance on this side of the Atlantic served as a drag on the market here, and was associated with cheap offerings of Argentine wheat abroad. Word that the peak of the season's wheat movement from Australia appeared to have been passed was virtually ignored.

On all rallies, wheat ran into selling from commission houses usually identified with United States Government-sponsored agencies. This was the case in particular during a late upturn to 48 cents for May contracts. Nevertheless, dips in prices met with support from buyers of small lots. Suggestions were renewed that March estimates of domestic farm reserve stocks of wheat would be greatly reduced.

Corn mainly followed wheat, almost unaffected by upturns in hog values to the highest point since November. Oats reflected some uneasiness regarding possible damage to the new crop.

Provisions went higher with hogs.

Futures Price Range.

	Open	High	Low	Close
Wheat—				
May	47⅝	48	47⅛	47½
July	48⅛	48⅝	47¾	48⅛
September	49⅜	49¾	49	49¼
Corn—				
May	35¾	26⅛	25⅝	25⅞
July	27½	27⅞	27¼	27½
September	28¾	26⅞	28½	28¾
Oats—				
May	16⅞	17¼	16¾	17
July	17¼	17½	17	17¼
September	17½	17⅞	17⅜	17⅞

Cash Grain.

WHEAT—No sales.

CORN—No. 3 mixed, 23¾; No. 2 yellow (old), 25½; No. 3 yellow, 23½@24; No. 4 white, 22¾@23¼.

OATS—No. 2 white, 17; No. 3 white, 16¼@16¾.

RYE—No sales.

BARLEY—25@36.

TIMOTHY SEED—2.25@2.50 per cwt.

CLOVER SEED—5.50@8.00.

Rubber Closes Dull.

New York, Feb. 7 (A.P.).—Crude rubber futures closed dull. March, 2.96; May, 3.01 bid; July, 3.07 bid; September, 3.16 bid. Smoked ribbed spot closed 2.96 nominal.

WASHINGTON PRODUCE

EGGS—Current receipts, 12@13; hennery, whites, 13@14; Government graded and dated white eggs: U. S. extras, large, 18; U. S. extras, mediums, 14; U. S. standards, large, 16.

LIVE POULTRY—Fowl: Colored, 12@13; Leghorns, 8@10; old roosters, 7@8; Roasting chickens: Rocks, 14@17; mixed colors, 13@14. Capons: Large, 17@19; small, 14@16. Hothouse broilers, 15@17. Turkeys: Young, hens, 15@17; young, toms, 12@14. Guineas: Young, 50@60 pair; old, 30@40 pair.

FRUITS.

GRAPEFRUIT—Florida, boxes, 2.00@2.50, according to sizes, few special marks higher.

STRAWBERRIES — Florida, express receipts, 36-pint crates, various varieties, 10½@11 per pint; freight receipts, 32-quart crates, various varieties, 4.50@5.00, few higher; truck receipts, 36-pint crates, various varieties, 10 per pint; poorer low at 1.00 crates; holdovers, 32-quart crates, various varieties, poor condition, 3.00@3.50; pony refrigerators, various varieties, fair condition, 8; poorer, 5 per pint.

APPLES—Bushel tubs: Maryland and Virginia, Staymans, U. S. No. 1, 2½ inches minimum, 1.25@1.35; U. S. No. 1, 2¼ inches minimum, 75@1.00; Delicious, U. S. No. 1, 2½ inches minimum, 1.25@1.35; U. S. No. 1, 2¼ inches minimum, 75@1.00; Yorks, U. S. No. 1, 2½ inches minimum, 90@1.00; U. S. No. 1, 2¼ inches minimum, 65@75; unclassified, 2¼ inches minimum, 50@60; Northwestern Greenings, U. S. No. 1, 2¾ inches minimum, 1.15@1.25; U. S. No. 1, 2½ inches minimum, 90@1.00; U. S. No. 1, 2¼ inches minimum, 65@75; Grimes, U. S. No. 1, 2½ inches minimum, 90@1.00; U. S. No. 1, 2¼ inches minimum, 65@75; scalded lower; Jonathans, U. S. No. 1, 2½ inches minimum, few sales, 90@1.00, few higher; U. S. No. 1, 2¼ inches minimum, 65@75; Spys, U. S. No. 1, 2½ inches minimum, 75@1.00; U. S. No. 1, 2¼ inches minimum, 65@75; Hubbardstons, U. S. No. 1, 2¾ inches minimum, 1.00; U. S. No. 1, 2½ inches minimum, 75@85; U. S. No. 1, 2¼ inches minimum, 60@65; Ben Davis, U. S. No. 1, 2½ inches minimum, few sales, 65@75; U. S. No. 1, 2¼ inches minimum, 40@50; Yellow Newtowns, U. S. No. 1, 2½ inches minimum, 1.15@1.25; U. S. No. 1, 2¼ inches minimum, 90@1.00; Paragons, U. S. No. 1, 2¾ inches minimum, 1.25; U. S. No. 1, 2½ inches minimum, 90@1.00; U. S. No. 1, 2¼ inches minimum, mostly around 75; Lowrys, few sales, U. S. No. 1, 2¼ inches minimum, 90@1.00; U. S. No. 1, 2¼ inches minimum, 60@65; Winesaps, U. S. No. 1, 2½ inches minimum, 1.25@1.35; U. S. No. 1, 2¼ inches minimum, 1.00, few higher. Boxes: Washington, Staymans, medium to large sizes, extra fancy, 1.25@1.50; fancy, 1.25; Delicious, extra fancy, medium to large sizes, 1.50@1.75, few higher; Spitzenburgs, large sizes, 1.75; fancy, medium sizes, 1.25.

VEGETABLES.

SWEET POTATOES — North Carolina, bushel baskets, Porto Ricans, U. S. No. 1, 50@60; fair condition, 40.

SNAP BEANS—Florida, bushel hampers, green, flat type, mostly around 1.50.

LIMA BEANS—Florida, bushel hampers, 4.00; few higher, fair condition, 3.50.

EGGPLANT—Florida, 1½-bushel crates, small size, 2.50@3.00.

PEPPERS—Florida, 1½-bushel crates, green, large size, 2.00; medium size, 1.50; small size, 1.00.

SQUASH — Florida, 1½-bushel crates, large size, 2.00@2.50.

PEAS—Florida, bushel hampers, small pods, 2.50@3.00.

COLLARDS — Virginia, bushel baskets, 35.

POTATOES—New York, 100-lb. sacks round whites, U. S. No. 1, 1.10; Long Island, 150-lb. sacks Green Mountains, U. S. No. 1, 2.25; Maine, 100-lb. sacks, Green Mountains, U. S. No. 1, 1.25; Idaho, 100-lb. sacks Russet Burbanks, U. S. No. 1, 1.65@1.75; Florida, bushel crates Bliss Triumphs, U. S. No. 1, and bushel hampers, Bliss Triumphs, U. S. No. 1, 2.00.

CAULIFLOWER—California, pony crates, mostly around 1.50.

SPINACH—Texas, bushel baskets, Savoy type, 65@75; Virginia, bushel baskets, 50, few higher.

KALE—Virginia, bushel baskets, 30@35.

CARROTS—Texas, half lettuce crates, bunched, 1.25.

BEETS—Texas, mixed cars, half-lettuce crates, bunched, 1.35@1.40.

TOMATOES—Florida, lug boxes, ripes and turnings, wrapped, 6x6, 2.25, few higher; fair condition, 1.50@2.00; 6x7, 2.00; poorer, all sizes, low as 1.00; lug boxes, green, wrapped, very few sales, 6x6-6x7, 1.50, few 2.00.

CABBAGE—Old stock: New York, Danish type, 80-lb. sacks, 60@65. New stock: Florida, 1½-bushel hampers, pointed type, 1.15@1.25.

CELERY—Florida, 10-inch crates, individually washed and precooled, 4-8 dozen, 1.50@1.75, few higher.

LETTUCE — Western stock: California, crates, Iceberg type, 4-5 dozen, 3.25@3.50; fair condition, 3.00. Southern stock: Florida, 1½-bushel hampers, Big Boston type, 1.50; Romaine, 1.25@1.50.

ONIONS—Indiana, Michigan and Ohio, 50-lb. sacks, yellows, U. S. No. 1, 60; fair condition, 55.

BOND SALES ON NEW YORK EXCHANGE

Total today, $8,053,000. Previous day, $9,238,000. Week ago, $16,008,000. Year ago, $10,367,000. Two years ago, $11,300,000. January 1 to date, $316,844,000. Year ago, $356,678,000. Two years ago, $338,397,000.

U. S. GOVERNMENT BONDS. (Dollars and Thirty-seconds. Sales in $1,000.)

Sale		High.	Low.	Last.
41	L 3½ '32-47	103.15	103.11	103.14
19	L 1st 4¼ '32-47	102.25	102.23	102.23
43	L 4th 4¼ '33-38	103.15	103.11	103.12
87	Tsy 4¼ '47-52	110.25	110.20	110.25
56	Tsy 4 '44-54	106.28	106.22	106.22
33	Tre 3¾ '46-56	105.4	105.2	105.4
12	Tsy 3⅜ '40-43 Jn	102.20	102.19	102.19
21	Tsy 3⅜ '43-47	102.20	102.16	102.20
10	Tsy 3⅜ r '43-47	102.15	102.15	102.15
5	Tsy 3⅜ '41-43 M	102.20	102.18	102.19
99	Tsy 3⅛ '46-49	100.2	99.31	99.31
180	Tsy 3 '51-55	98.22	98.19	98.19

CORPORATION BONDS.

Sale		High.	Low.	Last.
	A			
1	Adams Exp 4 '48	60⅛	60⅛	60⅛
44	Alleghany 5 '44	34	32¾	33½
117	Am & Fgn P 5 2030	33¾	31¼	33¾
35	Am I G C 5½ '49	80½	79	80½
13	Am Internat 5½ '49	75¼	75¼	75¼
2	Am Metal 5½ '34	69¾	69¾	69¾
15	Am Smelt 5 '47	85½	85	85
21	Am T&T 5½ '43	107	106¾	107
16	Am T & T 5 '60	104¼	103¾	104¼
3	Am T&T cvt 4½ '39	106⅛	106	106
3	Am Type Fdrs 6 '40	41	41	41
9	Am WW&El 5 '34	93⅛	93	93⅛
13	Armour 4½ '39	79	78	78⅛
5	AT&SF cvt 4½ '48	92¾	92¾	92¾
33	AT&SF 4 '95	95½	94⅝	95¼
3	A C Line 1st 4 '52	76	74½	76
22	Atl Refin 5 '37	102¾	102½	102½
	B			
1	B & O rfg 6 '95	45⅞	45⅞	45⅞
6	B & O rfg 5 '95	40½	40½	40½
36	B & O 4½ '33	70	69½	70
1	B & O gold 4 '48	82	82	82
2	Bell T Pa 5 B '48	107½	107½	107½
10	Beth Stel rfg 5 '42	85	85	85
13	Bklyn Ed 5 '52 E	106⅛	106⅛	106⅛
29	Bklyn M Tr 6 '68	94	93½	94
6	Bklyn U G 1st 5 '45	110	109¾	109¾
1	Buf G El 4½ '81B	104⅛	104⅛	104⅛
9	Buf R&P 4½ '57	43¾	42½	43¾
	C			
17	Can Nat Ry 4½ '57	83	82⅝	82⅞
18	Can Nor 7 '40	101	100⅞	100⅞
5	Can Pac 4½ '60	65⅞	65	65
5	Can Pac 4 perp	60	57½	60
1	Cen Ill E&G 5 '51	70½	70½	70½
1	Cen Pac 5 '60	59¼	59¼	59¼
8	Cn Pac 1st gtd 4 '49	82¾	82½	82¾
6	Certain-teed 5½ '48	37⅛	36⅞	36⅞
30	Chesap Corp 5 '47	72¾	71⅞	72¾
27	C&O gen 4½ '92	102	101	101⅞
3	C B & Q 4½ '77	85	85	85
3	Chi & E Ill 5 '51	10⅞	10⅞	10⅞
6	Chi Gt West 4 '59	33⅞	33¾	33⅞
33	CM&SP Pac 5 '75	18⅝	18¼	18½
7	CMSP&P adj 5 2000	4¾	4½	4¾
227	Chi&NW cv 4¾ '49	11⅝	11	11½
41	CRI&P cvt 4½ '60	12	11½	12
21	CRI&P rfg 4 '34	23¾	23	23¾
49	Cin G & El 4 '68	99	98⅝	99
1	Cin Un T 4½ 2020	98½	98½	98½
16	Clev Un T 4½ '77C	61½	61⅛	61⅛
11	Col G&E 5 '52 May	84¾	83¾	84¾
31	Coml Inv Tr 5½ '49	103¾	103¼	103¾
7	Con Gas NY 5½ '45	105¾	105⅝	105⅝
2	Cuba N Rys 5½ '42	20	20	20
	D			
2	Del & H rfg 4 '43	81⅞	81	81
4	D & R G 4 '36	33¾	32¼	32¼
9	Del Ed 5 '49 A	100½	100	100⅞
14	Det Ed 4½ '61D	98	97½	97⅞
10	DodgeBros deb 6 '40	84	84	84
27	Duque Lt 4½ '67 A	104¼	103½	103½
	E			
8	Erie ref 5 '67	28	27½	28
	G			
1	Gen Cable 5½ '47	47	47	47
2	Gen Petrol 5 '40	104	103¼	103¼
5	Goodrich B F 6½ '47	76	76	76
3	Goodyr T&R 5 '57	77½	77½	77½
12	Gr Tk Ry Can 6 '36	97½	96¾	96¾
19	Gt Nor Ry 7 '36 A	55½	55	55
8	Gt Nor 4½ '77 E	39⅞	39¾	39⅞
	H			
11	Hudson Coal 5 '62A	33	33	33
6	Hud & M rfg 5 '57A	88	87½	87½
2	Hud & M adj inc 5	33½	53½	53½
2	Hum Oil & R 5 '37	103⅜	103⅜	103⅜
	I			
1	Ill Bell Tel 5 '56	106⅝	106⅝	106⅝
7	Ill Cent 4¾ '66	37¾	37¾	37¾
17	IC&CSL&NO 5 '63A	47	46½	47
4	Inland St 4½ '78 A	81	81	81
11	Interb R Tran 7 '32	67	67	67
17	Interb R T rfg 5 '66	58	57½	57½
5	Int Cement 5 '48	57	57	57
1	Int Gt Nor adj 6 '52	4	4	4
5	Int Hydro El 6 '44	35½	35	35¼
8	Int Pap cvt 5 '47A	48	47⅝	47⅝
6	Int T&T cvt 4½ '39	30⅝	30	30⅝
36	Int T&T deb 5 '55	28½	28	28½
	K			
12	KC P&L 4½ '61	104	103½	104
6	K C South 5 '50	54¾	54	54
11	K C Term 4 '60	93⅝	92⅝	93⅝
3	Kans G&E 4½ '80	91¼	91¼	91¼
	L			
9	Lac Gas 5½ '53	63	62	63
17	Lautaro Nitra 6 '54	3½	3⅜	3½
7	Liggett & M 5 '51	110	109⅝	109½
38	Loew's Inc 6 '41	66	65⅛	65⅛
11	Lorillard Co 5 '51	93	92¾	93
8	L&N unified 4 '40	88½	87⅞	88½
	M			
7	Manhat Ry 4 '90	36⅛	35	35
12	McK & Rob 5½ '50	35¾	35½	35¾
5	Midvale Stl cvt 5 '36	91	90¾	90¾
3	MilER&L 1st 5 '61B	76¾	76	76
1	MSP&SSM con 4 '38	35½	35½	35½
22	Mo Pac cvt 5½ '49	9⅝	8¾	9⅝
44	Mo Pac 5 '77 F	22¼	22¼	22¼
54	Mo Pac gen 4 '75	10¼	9½	10¼
11	Mo Pac 1st 5 '81	22½	22	22½
13	Mont P rfg 5 '43A	82	77⅛	82
	N			
26	Nat Dairy 5¼ '48	81¼	80⅝	81
1	Nat Steel 5 '56	78½	78½	78½
1	N Eng T&T 5 '52	109½	109½	109½
19	NYC rf&imp 5 2013	48	47¼	48
19	NYC con 4 '98	67½	67¼	67½
4	NY C&StL 4½ '78C	15¾	15⅝	15¾
6	N Y Edis rf 6½ '41	114	113¾	114
5	NYNH&Hcvt d 6 '48	79	78¾	79
7	NYNH&H 1st&rf 4½	60½	60	60½
20	NY Tel gen 4½ '39	105⅝	105⅛	105⅛
7	NYW&Bos 4½ '46	43¼	43	43
3	Niagara Shrs 5½ '50	70½	70	70½
11	Norf & W con 4 '96	99	98⅞	98⅞
16	Nor Am Co 5 '61	83¼	81⅝	83¼
13	Nor Am Ed 5 '69C	76⅝	76	76
35	Nor Pac 6 2047B	72¾	72	72¼
9	Nor Sts Pow 5 '41A	103⅛	103⅛	103⅛
	O			
1	Or-Was RR&N 4 '61	87	87	87
3	Otis Steel 6 '41	20	20	20
	P			
13	Pac Gas & El 5 '42	105⅛	105	105
9	Pac T&T 5 '37	106½	106⅛	106½
6	Para Publix 5½ '50	10½	10	10⅛
65	Pen P&L 4½ '81	92½	92¼	92½
7	Pen RR 4¾ '63	87	87	87
4	Pen RR gen 4½ '65	89¼	88¾	89
9	Pen RR 4¼ '70D	71⅞	71⅝	71⅞
13	Phila Co 5 '67	86½	85½	86
15	Phil Read C&I 6 '49	39	38½	39
9	Phillips Pet 5½ '39	70½	70	70
32	Portl G E 4½ '60	65½	64½	65
18	Postal T & C 5 '53	22	20⅛	20¼
5	Pure Oil 5½ '37	77	77	77
	R			
6	Read gen 4½ '97A	89⅛	89	89
7	Rem R 5½ '47	55	54½	55
	S			
26	SLIM&S4R&Gdiv'33	47½	46½	47½
17	St L S F 4½ '78	7¼	6½	7¼
28	St L S F 4 '50 A	13	11⅞	13
1	Seab A L con 6 '45	3¼	3¼	3¼
27	Shell P L 5 '52	77	75¼	77
14	Shell Un 5 '49 ww	76¼	75¼	76¼
23	Sinc C Oil col 7 '37	99	98¼	99
20	Skelly Oil 5½ '39	64½	64	64½
1	So B T&T 5 '41	106	106	106
9	Sou Pac 4½ '68	50	50	50
15	So Pac 4½ '69 ww	49⅜	49¼	49⅜
1	So Ry con 5 '94	61	61	61
17	So Ry gen 4 '56	20	19¼	20
2	S W Bell Tel 5 '54	106½	106½	106½
47	St Oil NJ deb 5 '46	104⅞	104½	104½
8	St Oil NY 4½ '51	99¾	99⅝	99¾
30	Studebaker 6 '42	33¾	33¼	33¾
	T			
16	Tenn E P rf 6 '47A	91½	91	91¼
33	Tex Corp cvt '44	88¼	87⅞	88⅛
29	Tob Pr NJ 6½ 2022	100½	99⅞	100⅛
	U			
8	Un Pac 4½ '67	92	92	92
39	Un Pac 1st 4 '47	100	99⅝	100
1	Un Bis of Am 6 '42	98	98	98
19	Unit Drug 5 '53	63¼	62¾	62¾
3	U S Rub 5 '47	40¼	40¼	40¼
19	Utah P&L 5 '44	70	68	68
22	Util P&L 5 '59 ww	25	24	24½
	V			
1	Vanadium 5 '41	43¼	43¼	43¼
7	Virg Ry 5 '62	95¾	95½	95½
	W			
12	Warner Br P 6 '39	15	14	15
12	West El 5 '44	100⅞	100⅝	100⅞
43	West Md 4 '52	64	62¾	64
2	West Pac 1st 5 '46	27	28½	27
15	West Union 5 '51	48⅞	47	48
3	West Union 5 '60	49	49	49
	Y			
2	Youngs S&T 5 '78	57	57	57
	FOREIGN BONDS.			
5	Abitibi P&P 5 '53	13⅛	13¾	13¾
9	Arg 6 '57 A	46	45	45
15	Arg 6 sf '59 June	45¼	44⅝	45⅛
1	Arg 6 '61 Feb	47	47	47
56	Australia 5 '55	76	75	76
47	Australia 4½ '56	72⅝	71⅜	72⅝
5	Austria gtd 7 '43	92	91¾	91¾
31	Belgium 7 '56	105	104½	105
7	Belgium 6 '55	96½	96	96½
4	Berlin City El 6½	60	59⅞	59⅞
4	Bolivia 8 '47	5⅛	5½	5½
1	Bordeaux 6 '34	104⅜	104⅜	104⅜
9	Brazil 8 '41	22	21	22
3	Brazil 6½ '26-57	22	22	22
5	Brazil 6½ '27-57	21⅛	21¼	21¼
49	British 5½ '37	106	105¾	106
17	Budapest 6 '27-62	28	27½	27½
1	Buenos A 6 '61	19⅛	19⅛	19⅛
5	Bulgaria 7½ '68	24	23½	23½
15	Canada 5 '52	97¾	97	97⅝
33	Canada 4 '60	83	82½	82½
1	Chile Mtg Bk 6¾ '61	13¼	13¼	13¼
3	Chile 6 '60	8⅛	8	8
1	Chile 6 '61	8⅛	8⅛	8⅛
9	Colomb 6 '61 Oct	34½	34	34½
5	Copenhag 5 '52	64⅛	61⅞	63
5	Czecho 8 '51	98½	98	98½
15	Denmark 4½ '62	66⅞	66⅛	66⅞
28	Duke Pr Pow 6 '66	52	50½	52
12	Finland 5½ '58	58	57⅞	58
3	French 7½ '41	124½	124½	124½
10	French 7 '49	121¼	121¼	121¼
72	GerCAgBk 6 '38Apr	66⅝	65¼	66⅝
46	Ger C A Bk 6 '60Oct	56¾	54½	56¾
196	Ger Gov Intl 5½ '65	56½	55¼	56⅛
28	Ger Rep 7 '49	78	77¼	78
11	Ger Gen El 6 '48	42	41⅜	41⅝
1	Gt C E P J 7 '44	41	41	41
8	Ital P U 7 '52	93½	92½	93½
44	Italy 7 '51	99⅞	99½	99⅞
33	Japan 6½ '54	58¼	57¾	58
3	Marseilles 6 '34	104⅜	104⅜	104⅜
2	Met Water 5½ '50	72	72	72
7	Milan City 6½ '52	88½	87½	88½
11	Min Geraes 6½ '59	18½	17½	18½
33	New Sou W 5 '57	74¼	73½	74
7	North G L 6 '47	52	51½	52
15	Norway 6 '44	87⅝	87¼	87⅝
19	Nor'w H E 5½ '57	70¼	69½	70
14	Orient D L 5½ '58	40	39⅛	39⅛
1	Panama 5 '63 A	39	39	39
1	Peru 1st 6 '60	5¾	5¾	5¾
9	Poland 8 '50	65	64	65
12	Poland 7 '47	56¼	56	56¼
43	Prussia 6 '52	51⅛	49	51⅛
21	Rhine West 6 '55ww	57	55	56½
25	Rome 6½ '52	89¾	89	89¾
17	Sax Pub Wks 7 '45	63¾	60	63¾
23	Sax P Wks 6½ '51	56⅝	54¾	56⅝
1	Serbs Cts Slov 7 '62	19	19	19
2	Siemens & H 6½ '51	73	73	73
21	Sweden 5½ '54	97¼	97	97
5	Swiss 5½ '46	104	104	104
6	Sydney 5½ '55	72	71	72
9	Tokyo City 5½ '61	43¼	42	42
105	Tokyo El Lt 6 '53	40	39¾	40
14	Ujigawa El P 7 '45	48¾	48	48¾
18	Un Stl W 6½ '51 A	48	45¼	48
3	Uruguay 6 '60	29	28½	28½
1	Vienna City 6 '52	62¾	62¾	62¾
15	WestphUnEl P 6 '53	46⅜	45	46⅜
1	Yokohama 6 '61	48½	48½	48½

STATE SUES 15,000 BANK STOCKHOLDERS

Effort Made to Collect $25 Per Share in Bank of United States.

New York, Feb. 7 (A.P.).—Suit against more than 15,000 stockholders of the Bank of United States to recover an assessment of $25 a share levied by the State superintendent of banks was filed in supreme court today.

First announcement that the suit had been filed was made at the office of Joseph A. Broderick, the superintendent of banks.

Broderick said proceedings to enforce the assessment had also been instituted against stockholders of the bank living in Massachusetts, Connecticut, New Jersey, Pennsylvania and numerous other States.

Action was begun last August, he said, to collect the assessment from directors and numerous other prominent stockholders and that this action is now pending in supreme court and it is planned to bring it to trial in April or May.

Broderick said that the suit against the 15,000 stockholders begun today involved approximately $15,000,000. The par value of the stock was $25,000,000 and the original assessment was for that sum. About $10,000,000 has been collected or is included in other recovery suits.

The actions begun in other States were said to involve about 7,000 stockholders.

The largest amount sought from any individual stockholder is $3,951,425, the amount for which the banking department is suing Lois S. Johnston, who was the owner of 159,057 shares of stock.

Other defendants included Esther Singer, owner of 5,000 shares, who is being sued for $125,000; Herbert M. Singer, son of Saul Singer, the bank's vice president, who owned 800 shares and is being sued for $20,000; John J. Raskob, former Democratic national chairman, who owned 1,000 shares and is being sued for $25,000; Samuel N. Brimberg, who owned 7,016 shares and is being sued for $175,000, and Joseph H. Hobby, who owned 6,172 shares and is being sued for $154,300.

Dried Fruits Steady.

New York, Feb. 7 (A.P.).—Dried fruits steady, unchanged.

REGULAR DIVIDENDS BY SOCONY-VACUUM

Santa Fe Railway Expected to Cover Charges and Pay 55 Cents.

New York, Feb. 7 (A.P.).—Socony-Vacuum Corporation today declared a dividend of 10 cents a share, similar to the payment made in the last quarter, payable March 15 to stock of record February 17.

McCall Corporation reports 1932 net profit of $1,163,308, equal to $2.13 a share, against $1,603,165, or $2.90 a share in 1931.

International Safety Razor Corporation had net profit of $21,516 last year compared with $342,028 in 1931.

General Outdoor Advertising Co. reports net loss of $2,375,677 for 1932 against loss of $1,834,034 in the previous year.

Pittsburgh & West Virginia Railway had net loss of $433,529 last year, contrasting with net income of $4,333 in 1931.

Directors of the Green Bay & Western Railroad Co. today ordered a dividend of $2.50 on the capital stock and a payment of $25 on the $1,000 class A debenture certificates, both payable February 20 to stock of record February 18. A year ago the company paid an annual dividend of $5 and $50 on the debentures.

With a lift in revenues provided by December's $364,000 net income after charges, the Atchison, Topeka & Santa Fe Railway Co. is expected to show full coverage of 1932 fixed charges and a balance of about 55 cents a share on the common stock, it was estimated in railroad circles today.

In 1931 the road had net income equal to $6.96 a common share after provision for preferred dividends. Despite the sharp decline in earnings last year, the road will show in its 1932 statement about $1,000,000 more cash and securities than reported at the end of 1931, it was stated.

Sales of Chain Stores Decrease in January

New York, Feb. 7 (A.P.).—January sales of the F. W. Woolworth Co. totaled $15,844,687, against $17,991,622 in January, a decline of 11.9 per cent. In December sales decreased 16.6 per cent compared with the same month of the previous year.

January sales of S. S. Kresge Co. totaled $7,706,389, a decrease of 12.3 per cent from the same month of 1932. On January 31 the company was operating 719 stores, compared with 713 a year previous. December sales showed a decline of 18.5 per cent from the same month of the preceding year.

Hog Prices Mount Again As Snow Covers West

Chicago, Feb. 7 (A.P.).—Four-cent hogs came back today on the wings of a howling snowstorm.

Porkers jumped 35 cents a hundred during the forenoon trading when it was found that few hogs could arrive through the snow and cold and that there was scant supply in the pens.

It was the first time since November 10 that hogs sold for 4 cents, and the bacon carriers had trouble maintaining that value most of last year.

Exports of Grain Cut 124,000 Bushels

Week's Shipments Total 427,000 Units; Under 1932 Period.

(Associated Press.)

Grain exports last week from the United States amounted to 427,000 bushels, compared with 551,000 the previous week and 1,826,000 for the corresponding week of last year.

Commerce Department figures today gave the following comparisons between last week's exports and those of the week before: Wheat, 245,000 bushels against 76,000; barley, 101,000 against 399,000; corn, 44,000 against 6,000; oats, 37,000 against 70,000. No exports of rye were reported for either week.

Canadian grains exported last week from United States ports amounted to 940,000 bushels against 601,000 the previous week, while exports of North American wheat flour were 46,000 barrels against 82,000 barrels.

3 Dairy Products Companies Merge

Firms Operating in South Join Properties Valued at $750,000.

Welch, W. Va., Feb. 7 (A.P.).—The merger of three dairy products companies operating in West Virginia, Virginia, Tennessee, Kentucky and North Carolina, involving properties valued at $750,000, was announced today.

The Southern Maid Dairy Products, Inc., a new corporation, acquired the Southern Refrigeration Co., of Bluefield, W. Va.; the Holston Creamery Co., of Bristol, Tenn., and the Southern Ice Cream Co., of Johnson City, Tenn.

The new concern will operate plants at Bristol, Va.; Kingsport, Tenn.; Johnson City, Tenn., and Bluefield, Welch and Williamson, in West Virginia. It also will maintain distributing stations at Elk Park, N. C.; Rogersville, Tenn., and Galax and Pulaski, Va.

Canadian-Soviet Barter Deal Being Negotiated

New York, Feb. 7 (A.P.).—Samuel Shipman, an official of the Amtorg Trading Corporation, official Soviet purchasing agency in America, said today that a Canadian syndicate in Winnipeg is negotiating with Russia for a barter deal, exchanging dominion cattle for Russian products.

"Russia," Shipman said, "is willing to trade with Canada and any other country, on a basis of mutual benefit. In other words, give and take." The Canadian syndicate, Shipman said, is being represented by G. G. Serkau, who made a trip to Moscow in the interest of the negotiations.

Steel Prices Unchanged.

New York, Feb. 7 (A.P.).—Steel prices unchanged.

Hop Prices Quiet.

New York, Feb. 7 (A.P.).—Hops quiet, unchanged.

Washington Stocks

(Furnished by W. B. Hibbs & Co.)

Sales—Regular call, 11:15 a. m.: Wash. Rw. & Elec. pfd., 10 at 87½, 9 at 87½, 10 at 87½.

BONDS. PUBLIC UTILITY.	Bid.	Asked.
Amn. Tel. & Tel. 4½s. '39	105	.....
Amn. Tel. & Tel. ctl. tr. 5s	104	.....
Anacostia & Pot. R. R. 5s	46	50
Anacostia & Pot. guar. 5s	89	.....
C. & P. Tel. of Va. 5s	104½	.....
Capital Traction R. R. 5s	53	56
City & Suburban 5s	42	.....
Georgetown Gas 1st 5s	103	.....
Potomac Elec. cons. 5%	105	.....
Potomac Elec. 6s, 1953	108	.....
Washington Gas 4½s	100	100½
Wash. Gas 5½s, '56	94	94½
Wash. Gas 5s, '60	106	107¼
Wash. Gas 6s, series A	100	100½
Wash. Gas 6s, Series B	103½	.....
Wash. Ry. & Elec. 4s	90¼	91¼
MISCELLANEOUS.		
Barber & Ross. Inc. 6½s	50	.....
Chevy Chase Club 5½s	99½	.....
Columbia Country Club 5½s	99½	103
D. C. Paper Mfg. 6s (6)	10	.....
Wash. Mkt. Cold Storage 5s	91	94
STOCKS. PUBLIC UTILITY.		
Amn. Tel. & Tel. (9)	98⅞	.....
Capital Traction Co	9	11
Wash. Gas Light (3.60)	59	70
N. & Wash. Steamboat (8)	93	105
Pot. Elec. Power 6% pfd	110	112
Pot. Elec. Power 5½% pfd	107	109
Wash. Ry. & Elec. com. (7)	300	350
Wash. Ry. & Elec. pfd. (5)	87½	89

The following figures are not bids, but merely represent minimum prices fixed by the Washington Stock Exchange.

NATIONAL BANKS.	Min. prices.
Capital (8)	175
Columbia (12)	375
Commercial (stamped) (6)	183
District (8)	198
Fed.-Amer. Nat. Bk. & Tr. (1.20)	42⅞
Liberty (7t)	190
Lincoln (10)	400
Metropolitan (10)	275
Riggs (12)	350
Second (6)	165
Washington (6)	180
TRUST COMPANIES.	
Amn. Secur. & Tr. Co. (12)	299
*Natl. Sav. & Tr. (12†)	375
Prince Georges Bk. & Tr. (3)	28
Union Trust (8s)	191
Wash. Loan & Tr. (14)	400
SAVINGS BANKS.	
Bank of Bethesda (6§)	53
Com. & Savings (10)	325
East Washington (8)	20
Potomac (10)	55
Sec. Sav. & Com. Bk (10y)	435
Seventh Street (6)	280
United States (30)	530
Wash. Mechanics (20)	50
FIRE INSURANCE.	
American (12)	275
Corcoran (10)	150
Firemen's (8)	30
National Union (15)	14½
TITLE INSURANCE.	
Columbia (6h)	7
Real Estate (6h)	145
MISCELLANEOUS.	
Col. Medical Bldg. Corp. (6)	90
Dist. Nat. Sec. pfd	60
Emer. Bromo-Seltz "A" (2)	24
Federal Storage pfd	80
Fed.-Amn. Co. com (80c)	15
Fed.-Amn. Co. pfd. (6)	80
Lanston Monotype (6)	58
Mer. Tr. & Stge. com	20
Mer. Tr. & Stge. pfd. (3)	74½
Mergenthaler Linotype	42
Nat. Mtge. & Inv. pfd. (3)	3
Peoples Drug Stores pfd. (6½)	75
Real Est. M. & G. pfd. (5)	4½
Security Storage (5†)	97¾
Ter. Ref & Wh. Corp. (3)	42
The Carpel Corp. (1.50)	9½
W. Mech. Mtge. com. (8)	8
Wash. Med. Bldg. Corp. (7)	90
Woodward & Lothrop com. (1.20)	29½
Woodward & Lothrop pfd. (7)	103

*Ex dividend. bBooks closed. y2½% extra. a2% extra. n25c extra. b4% extra. f30c extra. 15% extra. §1% extra.

PEOPLES DRUG SALE TOTAL IS $1,310,612

January Turnover Is Less Than in 1932 Period; Bank Meeting.

By THOMAS M. CAHILL.

The consolidated statement of sales of Peoples Drug Stores, Inc., and its subsidiary companies for the month of January, issued yesterday by W. H. Churchill, comptroller of the organization, reveals total sales of all stores for the month as $1,310,612.73, as compared with a total of $1,380,622.43 for the month last year a decrease of $70,009.70 or 5.07 per cent.

A comparison of sales limited to comparable stores only, shows total sales of $1,310,612.73 for last month as compared with $1,380,622.43 for all stores in the month last year.

Deduction of $30,177.35 in sales of closed stores from the latter figure, leaves $1,350,445.80 for comparable stores in January 1932. This figure compared with the January 1933, sales total, leaves but a $39,832.35 or 2.95 per cent sales decrease in comparable stores.

Bank Holds Meeting.

In his report to shareholders of International Bank, whose annual meeting was held this week, President John R. Waller of that institution states: "Your management has used its best efforts to protect the interests of the shareholders by preserving the assets of the institution.

"We have weathered the storm in which over 10,000 financial institutions have failed. While no important changes have been made in the organization, drastic economies have been effected, including substantial reductions in salaries and overhead.

"We will continue the fixed policy of reducing indebtedness. The stockholders have it within their power to promote the welfare of the corporation and increase its earnings, and in this your cooperation is earnestly requested."

Reporting for the Realty Investment & Securities Corporation, Thomas B. Lawler, secretary, states: "Since our last annual report Washington has felt the cumulative effect of the 'depression.'

Federal Pay Cuts.

"The Federal pay cut, which at that time seemed defeated, has since been put into effect, and an additional cut is now being considered by Congress. These reductions and other unfavorable economic factors materially affect the rental of living quarters in the District. People are forced into cheaper apartments and houses, and in many cases are 'doubling up.'

"Your company has made every effort to maintain an equitable rent schedule, but in many cases has been forced to grant reductions or risk additional vacant units. We have succeeded in keeping our properties fairly well rented, the current vacancies being about 6 per cent.

"However, due to lower rent schedules and higher cost of maintenance, the company is unable to show a profit. We are forced to abandon several properties because of the unreasonable demands by the holders of mortgages as a condition of their renewal. The attitude of banks, mortgage and insurance companies in this regard is still uncompromising."

Value of Listed Shares $305,557,373 Higher

New York, Feb. 7 (A.P.).—The market value of all shares listed on the New York Stock Exchange aggregated $23,073,194,091 on February 1, compared with $22,767,636,718 on January 1, the exchange reported today. The average value was $17.71, against $17.35 on the earlier date.

Total borrowing of members firms against collateral on February 1 were 1.56 per cent of the total market value of listed shares. This ratio was 1.5[illegible] per cent on January 1.

Chase National Bank Bids In Insull Notes

New York, Feb. 7 (A.P.).—The Chase National Bank, at a public auction today, bid in for $4,068,000 a block of notes held as collateral for its $5,485,050 loan to the National Electric Power Co., the holding company for Insull properties in the East.

The bank, as seller of the collateral, receives $1,417,050 less than it advanced as a loan, but retains its position in the National Electric picture as a creditor of the company to the amount of the deficiency plus accrued interest. In addition, it has converted the collateral to actual ownership, which strengthens its position in the company.

Shoe Production Drops To 313,574,000 Pairs

New York, Feb. 7 (A.P.).—Production of boots and shoes in 1932 approximated 313,574,000 pairs, compared with 316,239,000 in 1931 and 304,168,000 in 1930, R. G. Dun & Co. reported today. The high record for the industry was established in 1929, when 361,407,000 pairs were manufactured.

Approximately 26 per cent of all shoes produced last year were made in Massachusetts, Dun's cited, 19 per cent in New York, 12 per cent in Missouri, 7 per cent in New Hampshire, 6 per cent each in Maine and Illinois, 5 per cent each in Wisconsin and Pennsylvania, 4 per cent in Ohio and 10 per cent in the remaining States. Shoes for women constituted 44 per cent of the total, while boots and shoes for men accounted for 22 per cent. These figures were exclusive of rubber shoes.

Atlantic Refining Cuts Gasoline Price 1 Cent

New York, Feb. 7 (A.P.).—Oil trade circles were interested today in the reduction of 1 cent a gallon announced by the Atlantic Refining Co. in gasoline prices in eastern Pennsylvania and Delaware, excluding Philadelphia.

The recent general reduction along the Atlantic seaboard was instituted by Atlantic Refining's action, and there was conjecture whether the present cut might be a forerunner of general reductions by companies in the Eastern field.

Ohio Bank to Reopen.

Canton, Ohio, Feb. 7 (A.P.).—The Dime Savings Bank today was granted authority to resume business effective February 14, under a reorganization plan which will make $575,000 available at once to some 15,000 depositors. The plan was approved by Common Pleas Judge J. L. Floyd and Ira J. Fulton, State superintendent of banks.

Crude Oil Averages.

Oil City, Pa., Feb. 7 (A.P.).—Credit balance, $1.42. Runs, 50,557; average runs, 24,723. Shipments, 53,966; average shipments, 45,973.

NEW YORK CURB MARKET TRANSACTIONS

Total stock sales today, 110,000 shares. Year ago, 219,000 shares. Total bond sales today, $3,300,000. Year ago, $2,478,000.

Sales in Hundreds.		High	Low	Close
	A			
1	Acme Wire vtc	4	4	4
2.50	Alum Co Am	46	45	46
2.50	Alum Co Am pf (3)	*41	40¾	40¾
.36	Alum Ltd C war	2½	2½	2½
5	Am Cit P&L B (.15g)	4⅛	4	4⅛
5	Am Cyan B	4⅛	4	4⅛
1	Am & Fgn P war	1⅛	1⅛	1⅛
10	Am Gas&El (1a)	26⅜	25⅝	26⅛
4	Am Light & T (2)	17¾	17½	17¾
88	Am Sup Power	3¾	3½	3⅝
1	Am Sup P pf	30¼	30¼	30¼
11	Ark Nat Gas	1⅜	1⅛	1⅜
1	Ark Nat Gas A	1¼	1⅛	1¼
1	As G&EL A	1⅞	1⅞	1⅞
3	Atlas Corp	7⅛	7⅛	7⅛
2	Atlas Cor pf A (3)	36¾	36½	36¾
.25	Axton Fish A (3.20)	42¼	42¼	42¼
	B			
1	Bell Tel Can (7)	73½	73	73
2	Blue Ridge	2½	2⅜	2½
6	Bl Rid cv pf (3h)	26⅝	26⅝	26⅝
5	Bourjois (¼e)	3¼	3¼	3¼
3	Brillo Mfg (.60)	8¼	8	8¼
	C			
1	Cab & Wire B	⅛	⅛	⅛
7	Cab & W pf (.062e)	2¾	2¾	2¾
2	Can Marc Wire	1	1	1
1	Carib Syn	⅜	⅜	⅜
1.50	Celanese 1st pf	37	36½	37
.25	Cen Ill P S pf (6)	28¾	28¾	28¾
1	Cent St El	1⅞	1⅞	1⅞
.50	Cent St El cv pf n	8¼	8¼	8¼
108	Cities Service	2½	2¼	2½
1	Cities Serv pf	13½	13½	13½
1	Cleve El Ill (1.60)	31	31	31
.50	Col G&E cv pf (5)	83½	83½	83½
1	Col O & G vtc	⅞	⅞	⅞
4	Comwlth Ed (5)	71½	70½	71½
1	Comwlth & So war	⅛	⅛	⅛
1	Comstock Tun	⅜	⅜	⅜
1	Cont G&E p pf (7)	57¼	57¼	57¼
1	Cont Shar cv pf	⅝	⅝	⅝
4	Copeland Prod	1	1	1
2	Cord Corp	6	6	6
4	Cor & Rey pf A	10	10	10
1	Crown C Pet	⅜	⅜	⅜
1	Cuban Tob vtc	12¼	12¼	12¼
1	Cuneo Press (1.20)	9⅝	9⅝	9⅝
	D			
1	Deere & Co	7⅞	7⅞	7⅞
1	Detroit Aircraft	⅛	⅛	⅛
1	Dubilier Con	⅛	⅛	⅛
.50	Duke Power (5)	56	55½	55½
	E			
1	Eisler Elec	1⅛	1⅛	1⅛
128	El B & S (6%f)	15⅜	14⅝	15⅛
7	El B & S pf (6)	37¼	37	37
3	El B & S 5 pf (5)	31¾	31½	31¾
5	El Pow As A (.10g)	3⅝	3½	3½
.50	Emp G & F 7 pf	11	11	11
.50	Emp G & F 6 pf	9¼	9	9
2	Europ El deb rts	¼	¼	¼
	F			
1	Fisk Rub	1½	1½	1½
.25	Fisk Rub pf	25	25	25
2	Ford M Can A	6	5⅞	6
1	Ford M Fran	3⅜	3⅜	3⅜
8	Ford Mot Ltd	3⅛	3⅛	3⅛
1	Founda Fgn A	3¾	3¾	3¾
	G			
1	Gen Alloys	⅞	⅞	⅞
1	Gen Aviation	4½	4½	4½
1	Gen Th Eq cv pf	⅛	⅛	⅛
1	Gilbert (AC)	1¼	1¼	1¼
1	Glen Alden	9	9	9
1	Globe Uderwr (.35e)	4½	4½	4½
1	Gold Seal Elec	¼	¼	¼
3	Goldman Sachs T	2⅞	2¾	2¾
1	Gulf Oil Pa	26	26	26
	H			
17	Holling Gold (.65)	6⅞	6⅝	6¾
1	Horn & Hard (2)	18½	18½	18½
20	Hudson Bay M&S	3⅜	3⅛	3⅛
10	Hydro El Sec	5⅝	5¼	5¼
1	Hygrade Fd	3	3	3
	I			
.50	Ill P&L $6 pf (6)	25⅛	25⅛	25⅛
2	Ins Co N Am (2)	31¾	31¾	31¾
.25	Intl Hyd-El pf (3½)	17¼	17¼	17¼
12	Internat Pet (1)	9½	9⅜	9½
2	Inters Equit	½	½	½
1	Inters Eq cv pf	13¼	13¼	13¼
	J			
.64	J C P&L pf (5½)	70	70	70
	L			
20	Lake Sh M (3b)	32½	31¼	32½
1	Lefcourt Real	1	1	1
1	Lone Star Gas(.64f)	7	7	7
3	Long Is Lt (.55e)	12⅛	12⅛	12⅛
	M			
2	Mavis Bott A	¼	¼	¼
1	Michigan G & O	1	1	1
15	Mid West Util	⅛	⅛	⅛
1	Mid West Ut pf xw	1	1	1
.40	Minn Honey pf (6)	64¼	64	64
.50	Montgom Ward A	55	55	55
1	Mount & Gulf Oil	¼	¼	¼
	N			
6	Nato Bellas Hess	⅞	¾	⅞
6	Nat Fuel G (1)	12½	12½	12½
.50	Nat P&L 6% pf(6)	58	58	58
1	Nat Trans (.80)	6⅞	6⅞	6⅞
2	New Bradford	¾	¾	¾
.20	N Eng Pow pf (6)	44¼	44¼	44¼
10	NY Shipbldg Fd	3⅜	2⅞	3⅛
7	Niag Hud Pow (1)	12¼	12⅛	12⅛
1	Niag Sh Md B(.20)	5¾	5¾	5¾
2	Nipissing Mines	1⅜	1⅜	1⅜
10	Nor Europ Oil	⅛	⅛	⅛
1	Nor Pipe L (½)	5½	5½	5½
1	Novadel-Ag (5)	44	44	44
	O			
1	Ohio Cop	⅛	⅛	⅛
	P			
2	Pac G&E 1 pf (1½)	24⅞	24¾	24¾
2	Parke Davis (1)	18⅞	18⅛	18⅞
.50	Parker Rust-Pr(2½)	33½	33½	33½
2	Pennroad	1⅝	1½	1⅝
1	Pa W & P (3)	56	56	56
.20	Pet Milk pf (7)	82½	82½	82½
21	Pioneer Gold (.24)	4½	4⅜	4⅜
2	Pitney-Bowes (4%f)	2¾	2¾	2¾
.50	Pitts Lake E (2½)	33⅛	33⅛	33⅛
10	Premier Gold (.12)	⅝	⅝	⅝
1	Pruden Inv	4	4	4
	R			
8	Relian Intl A	2½	2½	2½
1	Relian Manage	1⅜	1⅜	1⅜
1	Roosevelt Fd	⅞	⅞	⅞
	S			
5	St Anth Gold	⅛	⅛	⅛
37	Salt Cr Con	¼	⅛	¼
7	Segal Lock	½	⅜	½
1	Shenandoah pf	13⅜	13⅜	13⅜
1.30	Singer Mfg (6)	99	98½	98½
3	Smith A O	16	16	16
1	So C E B pf (1½)	24¼	24¼	24¼
1	Std C & S (2.90b)	18⅛	18⅛	18⅛
42	St Oil Ind (1)	20½	20½	20½
1	Starrett pf	12	12	12
.40	Stetson J B	8⅞	8⅞	8⅞
3	Stutz Mot Am	14⅞	13	13
2	Swift & Co	7⅞	7⅝	7⅞
6	SylvanGM Ltd(.05b)	⅞	⅞	⅞
	T			
1	Tampa El (2.24)	26¼	26¼	26¼
1	Technicolor	3	3	3
29	Teck-Hugh G (.60)	4	3⅞	3⅞
1	Texon Oil (1½b)	6⅝	6⅝	6⅝
1	Tubize Chat	5	5	5
	U			
19	Unit Founders	1½	1⅜	1⅜
11	United Gas	1⅝	1½	1⅝
2	Unit Gas war	⅛	⅛	⅛
7	Unit Gas pf (3½)	23	22	22
5	Un Lt & Pow A	3½	3⅜	3⅜
2	Un Lt&P cv pf	15⅛	15	15
1	Unit Shoe M (2½)	37	37	37
7	Unit Stores vtc	⅛	⅛	⅛
1	Unit Verde (.40)	1⅞	1⅞	1⅞
1	Utility Equities	1⅝	1⅝	1⅝
1	Util Equit pf (5½)	37½	37½	37½
1	Util Power & Lt	1⅛	1⅛	1⅛
2	Utility & Ind	1	1	1
1	WestAutoSup A (1)	12⅜	12⅜	12⅜
1.25	West Cartrge pf(6)	60	60	60
44	Wright Harg (.15b)	4⅛	4	4⅛

DOMESTIC BONDS.

Sales in Hundreds.		High	Low	Close
	A			
12	Ala Pow 5 '46	98½	97¾	98
1	Ala Pow 5 '51	91	91	91
1	Ala Pow 4½ '67	76¾	76	76¾
7	Ala Pow 5 '56	91	90	90
23	Alumin Co 5 '52	95¼	94½	95¼
25	Am G&E 5 2028	85	84½	85
6	Am G&P 5 '53	24	24	24
6	Am P&L 6 2016	55	54¾	55
1	Am Rad 4½ '47	96	96	96
1	Am Roll M 5 '48	46	46	46
13	Am Roll M 4½ '33	57½	57⅜	57½
4	Appal El P 5 '56	94	93¾	93¾
2	Appal Pow 5 '41	104	103¾	104
1	Ark P&L 5 '56	87⅛	86	87⅛
14	As Elec 4½ '53	40⅞	40	40⅞
1	AG&E 5½ '38 inv ct	23¾	23	23¾
83	As G&E 5 '50	25¾	23¾	25¾
48	As G&E 5 '68	24¾	23⅛	24⅛
35	As G&E 4½ '49 C	24¼	23⅛	24
1	As Rayon 5 '50	43	43	43
57	As T Ut 5½ '44C	17	16	17
1	As Tel Ut 6 '33	36	36	36
7	As T&T 5½ '55 A	19½	19	19½
	B			
16	Baldw Loc 5½ '33	74¾	72½	74¾
87	B & O RR 5 '96 F	39	37¾	38⅞
16	Bell T C 5 '55 A	96½	96	96½
12	Bel T C 5 '57 B	95⅜	95	95
3	Bel T C 5 '60 C	96¼	96	96¼
1	Bethlehem St 6 '98	102	102	102
14	Bingh LH&P 5 '46	99⅜	99	99⅜
1	Birming Gas 5 '59	45	45	45
	C			
4	C N R E T 7 '35 E	101½	101½	101½
3	Can N P 5 '53 A	64	64	64
10	Can Pac 6 '42	78½	78½	78½
10	Caro P&L 5 '56	70½	70⅛	70½
1	Caterp Tr 5 '35	94⅛	94⅛	94⅛
3	Cedar R M 5 '53	97	96½	97
1	Cen Ill Lt 5 '43	104⅞	104⅞	104⅞
1	Cen Ill PS 5 '68 G	74¾	74¼	74¾
6	Cen Ill PS 4½ '67F	67½	67½	67½
2	Cen Me 5 '55 D	98	97¾	98
38	Cen P&L 5 '56	61	60½	61
2	Cen Pow 5 '57 D	69	68½	69
9	Cen P S 5½ '49	3½	3⅜	3½
1	Cen PS 5½ '49 xw	3⅛	3⅛	3⅛
8	Cen St El 5½ '54	38⅞	37½	37½
5	Cen St El 5 '48	38	36½	36½
3	Cen St P&L 5½ '53	37	37	37
8	Chi D E 5½ '35 B	93½	92½	93½
5	Chi JR&USY 5 '40	98	98	98
2	Chi Ry cod 5 '27	54	54	54
15	Cig S R 5½ '49 A	38¼	38	38¼
3	Cities Ser 5 '66	32	31½	32
106	Cities Ser 5 '50	33¾	33	33¼
36	Cit S G 5½ '42	49⅜	48	48½
2	Cit S G P 6 '43	63	63	63
11	Cit S P&L 5½ '49	36	34¼	34¾
75	Cit S P 5½ '52	35	33½	33¾
1	Clev E Ill 5 '39	105⅛	105⅛	105⅛
5	Cleve E Ill 5 '61 B	108	108	108
5	Cleve Ry 5 '53	97¼	96½	96½
1	Cleve Term 6 '41	14	14	14
2	Com Ed 5 '53 A	104½	104½	104½
3	Com Ed 5 '54 B	104⅛	104⅛	104⅛
1	Com Ed 4½ '56 C	99⅜	99⅜	99⅜
13	Com Ed 4½ '57 D	99½	98⅞	99
13	Com Ed 4½ '60 E	99	98⅝	98⅝
26	Com Ed 4 '81 F	89¾	89½	89¾
1	Com Ed 5½ '62 G	105¾	105¾	105¾
7	Com Sub 5½ '48 A	82	80½	82
1	Comm P & L 5 '57	48¾	48¾	48¾
2	Conn L&P 4½ '56 C	105	105	105
2	Conn L&P 5 '62 D	106¾	106¾	106¾
61	Conn Riv P 5 '52A	98¾	98½	98¾
2	Con GEL&P 4½ '35	103¾	103¾	103¾
29	Con GEL&P Ba4'81	98	97¾	97⅞
1	Con G Balt 5 '39	108	108	108
4	Con G Balt 4½ '54	106¾	106¾	106¾
3	Con Gas Ut 6 '43 A	26½	26½	26½
3	Consum P 5 '36	105¾	105½	105¾
26	Consum P 4½ '58	102½	102¼	102½
33	Cont G&E 5 '58 A	57	56⅝	56⅝
9	Cont Oil 5¼ '37	96⅝	96⅛	96⅝
1	Cont R & S Fdy 6	20	20	20
7	Crane Co 5 '40	70¼	69½	70
1	Crucible St 5 '40	45½	45½	45½
16	Cudahy P 5½ '37	92	91⅞	92
3	Cudahy P 5 '46	102½	102½	102½
13	Cumb CP&L 4½ '56	91	90½	90½
	D			
4	Dallas P&L 6 '49 A	106⅛	106	106
4	Dallas P&L 5 '52 C	103	103	103
4	Del El P 5½ '59	82½	82½	82½
1	Denver G&E 5 '49	101⅜	101⅜	101⅜
18	Det C Gas 6 '47 A	93½	92½	92½
1	Det C Gas 5 '50 B	83½	83½	83½
6	Det Int Br 6½ '52	4⅛	4⅛	4⅛
	E			
4	East Ut Inv 5 '54A	18½	18¼	18¼
2	Ed El Ill 5 '35	102⅜	102⅛	102⅛
5	Ed El Ill 5 '34	103⅜	103⅜	103⅜
10	El Paso El 5 '50 A	82	80	80
12	El P&L 5 2030	38	36¼	38
1	Elmira W L&RR 5	85¾	85¾	85¾
2	Emp Dist E 5 '52	47½	47	47½
1	Emp O & R 5½ '42	40½	40⅛	40¼
	F			
1	Fed Water 5½ '54	31	31	31
21	Fla P&L 5 '54	64	62	64
	G			
8	Gary E&G 5 '34 A	62¼	62	62
38	Gatineau P 5 '56	66	64½	66
15	Gatineau P 6 '41	51	50	51
6	Gatineau P 6 '41 B	49¼	47¾	47¾
1	Gen Bronze 6 '40	47	47	47
4	Gen Pub Ut 6½ '56	16	15¾	15¾
1	Gen Pub Ut 6½ '33	22	22	22
5	Gen Refract 5 '33	33	33	33
5	Gen W W 5 '43 A	46⅛	46⅛	46⅛
3	Gen W W 6 '44 B	18	17½	18
31	Geo Pow 5 '67	84¾	84	84½
5	Glidden Co 5½ '35	86½	86½	86½
1	Gobel(A)6½ '35 A	65	65	65
5	Grand (FW) 6 '48	10	10	10
1	Great Nor P 5 '35	100¼	100¼	100¼
1	Great West P 5 '46	105	105	105
14	Gulf Oil Pa 5 '47	100¼	100	100¼
20	Gulf Oil Pa 5 '37	100⅞	100¾	100⅞
7	Gulf St Ut 4½ '61B	73	73	73
6	Gulf St Ut 5 '56A	76½	75½	75½
	H			
18	Hack Wat 5 '38	101⅝	101½	101⅝
4	Hall Pr 5½ '47 A	58½	56½	56½
4	Hous Gulf G 6 '43A	43½	42	42
16	Hous L&P 4½ '78D	93	92	93
2	Hou L & P 4½ '78E	93½	93½	93¼
4	Hous L&P 5 '53A	100½	100½	100½
1	Hygrade Fds 6 '49A	46⅜	46⅜	46⅜
	I			
7	Idaho Pow 5 '47	101¾	101¾	101¾
5	Ill Cen 4½ '34	41½	41⅛	41½
1	Ill Nor Ut 5 '57	100½	100½	100½
6	Ill P & L 5 '56 C	65	64⅛	65
2	Ill P & L 5½ '57	54½	54	54
12	Ill P & L 6 '53 A	73	72½	72⅝
12	Ill P & L 5½ '54 B	68⅛	67⅝	68⅞
1	Indep Oil 6 '39	88	88	88
3	Ind & Mich 5 '55	97¼	97¼	97¼
2	Ind & Mich 5 '57	102	102	102
6	Ind El 6 '47	89	87	89
1	Int Hyd El 5 '58 A	72	72	72
3	Ind Svc 5 '50	22	22	22
2	Ind Svc 5 '63 A	22	21	22
25	Indpls P&L 5 '57A	93¼	92½	92¾
1	Int P Sec 7 '37 E	94¼	94¼	94¼
4	Int P Sec 7 '52 F	85½	84⅛	85½
1	Int P Sec 6½ '55 C	89½	89⅛	89½
2	Int Sec Am 5 '47	47⅛	47⅛	47⅛
2	Inters Pow 6 '52	36	35¼	35¼
20	Inters Pow 5 '57	56	54¼	54½
1	Inters P S 5 '56 D	75	75	75
10	Inters P S 4½ '58	68	67⅛	67½
6	Ia Neb L&P 5 '57	81⅛	81¼	81¼
1	Ia P&L 4½ '58 A	91⅞	91⅞	91⅞
4	It Pub Svc 5 '57	81	79¼	79¼
1	Ia Ry & L 5½ '45 A	88¾	88¾	88¾
	J			
1	Jacksonv Gas 5 '42	50½	50½	50½
13	J C P&L 4½ '61 C	93⅛	92¾	93
3	J C P&L 5 '47 B	100⅛	100⅛	100⅛
	K			
7	Kan P&L 5 '57 B	89⅛	89⅛	89⅛
2	Ky Util 6½ '48 D	91½	90	91½
1	Ky Util 5 '69 I	73½	73½	73½
5	Ky Util 5 '61 H	74¾	74	74
2	Kop G & C 5½ '50	81½	81½	81½
10	Kop G & C 5 '47	78½	78½	78½
2	Kresge 5 '45 ctf	85	85	85
	L			
18	Lehigh P S 6 2026A	81⅝	81	81½
1	Lex Util 5 '52	71	71	71
5	Los Ang G&E 5 '61	101½	101½	101½
1	Lou G&E K 4½ '61C	100⅜	100⅜	100⅜
13	Lou P&L 5 '57	89½	88¾	89¼
1	Manitoba P 5½ '51A	42	42	42
	M			
3	Mass Gas 5½ '46	96	96	96
3	Mass Gas 5 '55	90½	90¼	90½
5	Metro Ed 4 '71	81	81	81
35	Metro Ed 5 '62F	95¾	94	95⅝
5	[illegible] Lt 5 '46	105¼	105¼	105¼
4	Mid Val RR 5 '43	42½	41½	42½
5	Milw [illegible] Lt 4 '67	[illegible]	101	101
5	Minn G Lt 4½ '50	88	87½	87½
5	Minn P&L 4½ '78	77½	77	77
5	Miss P&L Co 5 '57	78	78	78
1	Miss Pow 5 '55	64	64	64
5	Miss Riv P 5 '51	105	104¼	104¼
1	Mo P Svc 5 '47A	62⅝	62⅝	62⅝
13	Monong WP 5½ '52B	75	73	73
2	Mont-Dak P 5½ '34	45	45	45
4	Mont LH&P 5 '51A	91¼	90⅞	91
5	Mont LH&P 5 '70B	90¼	89¼	89¼
3	Munson SS 6½ '37	10½	10	10½
	N			
3	Narragansett 5 '57	102	101⅞	102
5	Narragansett 5 '57B	101½	101½	101½
19	Nat P&L 6 2026A	78⅝	78	78½
7	Nat P&L 5 2030B	66½	66	66½
40	Nat Pub S 5 '78 ctf	19½	17⅛	18½
1	Nebr Pw 6 2022A	94	94	94
2	Nebr Pow 4½ '81	100	100	100
7	Nevada Cal E 5 '56	62⅞	62	62⅞
5	N Amst Gas 5 '48	100	100	100
14	N Eng G&E 5 '50	56	55½	56
3	N Eng G&E 5 '47	56	56	56
9	N Eng Pow 5½ '54	61¼	60	60
14	N Eng Pow 5 '48	57⅝	57	57
1	NY Cen El 5½ '50	81	81	81
2	NY Fgn 6½ '48	73	73	73
28	NY P&L 4½ '67	97¾	97⅛	97¾
46	NY St E&G 4½ '80	88½	86½	87
3	NY St G&E 5½ '62	99	99	99
3	Niag Fall P 5 '59A	104½	104	104½
1	N Am L&P 5 '34	96⅛	96⅛	96⅛
3	Nor Am L&P 5 '35	92	91½	91½
3	N Am L&P 5 '36	90	90	90
6	N Am L&P 5½ '56A	41½	41⅜	41⅜
3	Nor Ind G&E 6 '52	101¼	101¼	101¼
11	Nor Ind P Sv 5 '69	91	90	91
2	Nor Ind P Sv 5 '66C	90¼	90	90¼
4	Nor Ind PS 4½ '70E	84⅛	84⅛	84⅛
3	Nor NY Util 6 '43C	96¾	96¾	96¾
1	Nor O P&L 5½ '51	102½	102½	102½
1	Nor O Tr & L 5 '56	97½	97½	97½
9	Nor State P 4½ '61	94½	94	94½
1	NW El 6 '35	90½	90½	90½
1	NW PS 5 '57A	70	70	70
	O			
2	Ogden Gas 5 '45	101½	101½	101½
13	Ohio Edis 5 '60	94	93⅜	94
3	Ohio Pow 5 '52B	102¼	102	102
10	Ohio Pow 4½ '56D	99⅛	99⅛	99⅛
1	Ohio Pub Sv 6 '53C	93½	93½	93½
1	Ohio Pub S 5 '54D	82⅛	82⅛	82⅛
1	Okla G&E 6 '40 A	75	75	75
10	Okla G&E 5 '50	87½	87¼	87½
2	Okla P&Wat 5 '48A	57¼	57¼	57¼
1	Oswego Falls 6 '41	48	48	48
	P			
4	Pac G&E 4½ '57E	99⅜	99	99
11	Pac G&E 4½ '60F	99⅛	98⅞	99⅛
8	Pac G&E 5 '55 D	103½	103	103½
6	Pac G&E 5½ '52C	106⅛	106	106⅛
1	Pac L & P 5 '42	107⅜	107⅜	107⅜
2	Pac P & L 5 '55	66	65¼	65¼
5	PacWes Oil 6½ '43	64½	63¾	64½
5	Palmer Louis 6 '38	88	88	88
15	PenCen P&L 4½ '77	80	79½	79¾
4	Pen Oh Ed 6 '50	76½	76⅜	76⅜
2	PenOhP&L 5½ '54A	103	103	103
4	Pen Pow 5 '56	103⅛	103⅛	103⅛
1	Pen Tel Cor 5 '60 C	97½	97½	97½
1	Pen Wat&P 5 '40	105¾	105¾	105¾
5	Peo GasL&C 4 '81B	90	90	90
12	PeoGas L&C 5 '57C	104¼	103¾	104¼
5	Phila El 5 '66	110¼	110¼	110¼
12	Phila El P 5½ '72	108	107⅞	108
5	Phil Rap Tr 6 '62	56	55½	55½
4	PhilSubG&E 4½ '57	103¾	103¾	103¾
2	Pied El 6½ '60A	71½	71¼	71½
1	Pitts Steel 6 '48	65½	65½	65½
1	Port G&C 5 '40	98	98	98
3	PotomcEd 5 '56 E	88¾	88	88¾
4	Potomc Ed 4½ '61F	85¾	85¾	85¾
2	PowCorCan 4½ '59B	42	42	42
6	Procter&G 4½ '47	105	104⅞	104⅞
1	Pow Sec Cor 6 '49	58	58	58
6	PubSv NH 4½ '57B	95	95	95
6	PubSv N Ill 5 '56	97½	96¼	96¼
3	P Sv N Ill 4½ '80E	85	85	85
19	P Sv N Ill 4½ '61F	85¾	84⅝	85¾
8	P Sv N Ill 4½ '37G	105⅛	105⅛	105⅛
2	P Sv Okla 5C '61	76⅛	76⅛	76⅛
15	P Sv Okla 5 '57 D	76⅜	76	76
4	P Sv Subs 5½ '49A	78	77½	77½
20	PugSd P&L 5½ '49	65¾	65	65⅛
1	Pug Sd P&L 5 '50C	65	65	65
5	PugSdP&L 4½ '50D	59	58⅛	59
	Q			
1	Qu Bor G 5½ '52A	87	87	87
	R			
3	Rep Gas 6 '45 A	18⅛	18	18
1	RochTelCo 4½C '53	99½	99½	99½
	S			
11	StL Gas&C 6 '47	14¾	14½	14½
16	SafeHar W 4½ '79	101¼	101	101¼
1	SanAnt P S 5 '58B	81¾	81¾	81¾
10	Schulte RE 6 '35xw	8	8	8
4	Seattle Lt 5 '49	46⅛	46	46⅛
26	Shaw W&P 4½ '67A	56	55⅜	56
7	ShawW&P 4½ '68B	56	56	56
34	ShawW&P 4½ '70D	55½	55	55½
1	SiouxC G&E 6 '49B	95¾	95¾	95¾
29	SE P&L 6 2025A	74	73	73
3	So Cal Ed 5 '39	106⅜	106⅜	106⅜
10	So Cal Ed 5 '51	104¼	104	104
6	So Cal Ed 5 '52	104¼	103½	103½
12	So Cal Ed 5 '54	104¾	104½	104¾
2	So Cal Gas 4½ '61	92	92	92
5	So Ind G&E 5½ '57	104¼	104¼	104¼
3	So Ind Ry 4 '51	39	39	39
10	South Nat G 6 '44	46	45	46
6	So'w L&P 5 '57 A	68¾	68½	68½
8	So'w Nat G 6 '45	37½	37	37½
1	Staley Mfg 6 '42	80	80	80
5	Stand G & E 6 '35	58⅞	57½	58⅞
4	Stand G&E 6 '51	47½	47	47½
5	Stand P&L 6 '57	44½	44	44¼
1	Stand Tel 5½ '43	20	20	20
4	Sun Oil 5½ '39	102	102	102
4	Sun P Line 5 '40	100	99¾	100
3	S'pow Ill 4½ '68	78½	78	78
10	Swift & Co 5 '40	96	96	96
	T			
1	Tenn El P 5 '56	87	87	87
12	Tenn P S 5 '70	84½	82½	82½
2	Tex City Gas 5 '48	48	48	48
1	Tex El S 5 '60	86	85½	86
6	Tex P & L 5 '56	87¾	87½	87¾
1	Thermoid 6 '34	35	35	35
3	Tide Wat P 5 '79 A	63½	61	63½
54	Toledo Ed 5 '62	96	95⅞	96
6	Tri Util 5 '79	½	½	½
16	Twin C R T 5½ '52A	28½	28	28½
	U			
10	Ulen & Co 6 '44	24	23¼	23¼
5	Union El 5 '67 B	104	104	104
10	Un El 4½ '57	98¾	98½	98⅝
1	Un El 5 '34 A	106	106	106
12	Un Gulf Corp 5 '50	103	102⅝	103
9	Unit El N J 4 '49	101⅞	101¾	101¾
11	Un L & P 6½ '74	47⅞	47	47⅞
3	Un L&P 5½ '59	70	69½	69½
3	Un L&Ry 5½ '52	50	50	50
3	Un L&Ry 6 '52 A	78½	78	78
6	U S Rub 6½ '34	54½	53	53
1	Utah P&L 4½ '44	67	67	67
	V			
5	Va E&P 5 '55 A	101	101	101
2	Va Pub S 6 '46	61	60½	61
1	Va P S 5½ '46 A	72½	72½	72½
3	Va P S 5 '50 B	69	69	69
	W			
1	Ward Bak 6 '37	95	95	95
26	Wash Gas Lt 5 '58	94	93¾	93¾
6	Wash Wat P 5 '60	100	100	100
1	West Pa P 4 '61 H	100	100	100
17	West Tex Ut 5 '57A	52½	52	52½
2	W Un G&E 5½ '55A	88⅜	88	88
2	Wis Minn L&P 5 '44	89½	89½	89½
2	Wis P S 6 '52 A	97	96	97
2	Wis P S 5½ '58 B	91¼	91¼	91¼
2	Wis P&L 5 '58 F	84½	84½	84½
	Y			
2	Yadkin Riv P 5 '41	86	86	86
	FOREIGN BONDS.			
3	Bogota Mg Bk 7 nw	31	30	31
1	Cauca Val 7 '48	10	10	10
1	Cent Bk Ger 6 '52A	42	42	42
2	Cent Bk Ger 6 '51B	57½	57½	57½
31	Com Pvt Bk 5½ '37	61¾	61	61½
3	Danish Con 5½ '55	65⅛	65⅛	65⅛
11	Ercole M El 6½ '53A	73¼	73	73
5	Europ El 6½ '65	63⅝	63½	63⅝
2	Europ Mg 7 '67 C	32	32	32
2	Farm N Mg 7 '63	29	29	29
2	Fin R M Bk 6 '61	45	45	45
3	First Boh Gl W 7	65	65	65
28	Ger C Mun 7 '47	51¼	50½	50½
27	Ger C Mun 6 '47	52	50¼	52
1	Hamburg El 5½ '38	66¼	66¼	66¼
1	Hanover St 6½ '49	44¼	44¼	44¼
8	Isarco Hy El 7 '52	82½	82	82½
10	Isotta Fras 7 '42	75¼	75	75
3	It Sup P 6 '63 A	46½	46	46
2	Mendoza Pr 7½ '51	19	19	19
2	Nippon E P 6½ '53	40	40	40
7	Pomerania El 6 '53	51½	50¾	51½
1	Prussia El 6 '54	61	61	61
2	Rio de Jan 6½ '59	9¾	9¾	9¾
10	Ruhr Gas 6½ '53 A	60	58¼	60
3	Ruhr Husng 6½ '58	56	53	56
7	Russ 6½ ctf NC1919	3	3	3
2	Santiago Chile 7 '49	5½	5½	5½
1	Santiago Chile 7 '61	5½	5½	5½
1	Sauda Falls 5 '55 A	103½	103½	103½
5	Saxon P Wks 6 '37	63	63	63
5	Stinnes 7 '36	50½	50½	50½
12	Stinnes 7 '46	50½	50	50½
11	Terni Elec 6½ '53	77½	76¾	76¾
2	Tietz L 7½ '46	63	63	63
5	Un Ind 6½ '41	57	57	57
6	Un Ind 6 '45	56	55¼	56

XD—Ex dividend. EX—First sale since ex dividend date or dates. XR—Ex rights. (a) Plus extra or extras. (b) Including extra or extras. (d) Payable in scrip. (e) Paid last year. (f) Payable in stock. (g) Paid so far this year. (h) Cash or stock. (m) Also extra cash or stock dividend paid since January 1. (ur) Under rule. (ww) With warrants. (xw) Without warrants.

35-Mile Rail Line Near Savannah to Be Closed

(Associated Press.)

Abandonment of the Savannah & Statesboro Railway was authorized today by the Interstate Commerce Commission. The road, which is 35 miles long, runs from Cuyler, Ga., to Statesboro, Ga.

The road has been in receivership since May 1, 1931, and has shown heavy deficits since 1927, with the exception of 1931, when there was a net railway operating income of $8,153 due to transportation of an unusual amount of road-paving material. The commission, after an investigation, found it apparent that operation can not be continued except at a substantial loss. The Georgia Public Service Commission advised the commission it has no reason to object to the application and no one else objected.

LIVE STOCK PRODUCE

CHICAGO.

(Associated Press.)

HOGS—Receipts, 18,000, including 5,000 direct; closed mostly 35 higher; packing sows, 20 up; 140 to 250 pounds, 3.75@4.00, top, 4.00; 260 to 350 pounds, 3.50@3.75; pigs, 3.50@3.75; most packing sows, 3.00@3.25; shippers took 3,000; estimated holdover 2,000; light light, good and choice, 140 to 160 pounds, 3.80@3.95; lightweight, 160 to 200 pounds, 3.85@4.00; medium weight, 200 to 250 pounds, 3.75@3.95; heavyweight, 250 to 350 pounds, 3.50@3.80; packing sows, medium and good, 275 to 550 pounds, 2.85@3.25; pigs, good and choice 100 to 130 pounds, 3.50@3.85.

CATTLE—Receipts, 7,500 head; calves, 1,500; general market steady to strong, instances higher; general steer yearling trade ruling 15@25 higher for week to date; buyers cautious however, resisting sharp upturn; today's trade conducted in heavy snow storm; steers and yearlings predominated at 4.25@6.00; top, 6.60; part load, 7.00; best light heifers, 5.60; bulk, 5.25 down; slaughter cattle and vealers, steers, good and choice, 550 to 900 pounds, 5.50@7.50; 900 to 1,100 pounds, 5.50@7.25; 1,100 to 1,300 pounds, 4.75@7.25; 1,300 to 1,500 pounds, 4.50@6.50; common and medium, 550 to 1,300 pounds, 3.50@5.00; heifers, good and choice, 550 to 750 pounds, 4.75@6.25; common and medium, 3.00@5.00; cows, good, 2.50@3.00; common and medium, 2.25@2.50; low cutter and cutter, 1.50@2.25; bulls (yearlings excluded), good (beef), 2.35@3.00; cutter, common and medium, 2.25@2.85; vealers, good and choice, 6.50@8.00; medium, 5.25@6.50; cull and common, 3.00@5.25; stocker and feeder cattle, steers, good and choice, 500 to 1,050 pounds, 4.25@5.50; common and medium, 3.00@4.25.

SHEEP AND LAMBS—Receipts, 23,000; uneven, mostly steady with Monday's best prices predominant; supply well-finished lambs still unsold; choice, 80 to 89 pounds, natives, 6.00@6.10 to city butchers; some held higher; around 96 pounds, fed Westerns, 5.90 to packers; slaughter sheep and lambs, lambs, 90 pounds down, good and choice, 5.65@6.25; common and medium, 4.00@5.75; 90 to 98 pounds, good and choice, 5.35@6.15; 98 to 110 pounds, good and choice, 5.00@5.75; ewes, 90 to 150 pounds, good and choice, 2.00@3.00; all weights, common and medium, 1.25@2.50.

NEW YORK.

SUGAR—Raw was firmer early today, and although local refiners as yet showed no interest above the last paid price of 2.65 for spots, there was nothing firmly offered below 2.70.

Shipment sugars, however, were higher with sales confirmed of about 45,000 bags of Philippines now loading to outport refiners at 2.68 to 2.69, representing an advance of 3 points from the last previous business in this position.

Sugar futures opened at advances of 2 to 4 points on active covering and trade buying which seemed to be promoted by the strength in London and the steadiness of the spot market. Private cables from London said that United Kingdom buyers in the last several days had purchased between 10,000 and 15,000 tons, and had contracted for at least 40,000 tons of various growths of sugar including Cuban.

When the initial demand was satisfied there were moderate reactions under realizing or liquidation. March contracts reacted from .72 to .71, while September sold off from .83 to .81, with the general market at midday 1 to 2 points net higher.

Refined sugar was unchanged at 3.90 for fine granulated with demand still of a routine character.

COFFEE—Spot, quiet; Rio No. 7, 8⅛; Santos No. 4, 9¼@9¾. Rio futures closed quiet; sales, 1000 bags. March, *5.68; May, *5.43; July, *5.16; September, *4.96; December, *4.86. Santos futures steady; sales, 10,000 bags. March, 8.20; May, *7.76; July, *7.44; September, †7.15; December, *7.01.

*Nominal. †Bid.

BALTIMORE.

CHICKENS—Old, heavy, 12½@14; youn CHICKENS—Old, heavy, 12½@14; young, colored, 14@16; broilers, 1¾ to 2¼ lbs., 16@18. MHTMHT 2¾ lbs., 16@18. Others unchanged.

EGGS—14½.

CATTLE—Receipts, 50; steady to strong; good to choice, 4.75@5.00; medium to good, 4.50@4.75; fair to medium, 4.00@4.50; plain to fair, 3.50@4.00; common to plain, 3.00@3.50; bulls, medium to good, 3.75@4.00; fair to medium, 3.50@3.75; plain to fair, 2.25@2.50; common to plain, 2.00@2.25; cows, medium to good, 2.75@3.00; fair to medium, 2.25@2.75; plain to fair, 1.75@2.00; common to plain, 1.25@1.75; heifers, good to choice, 4.50@4.75; medium to good, 4.00@4.50; fair to medium, 3.50@4.00; plain to fair, 3.00@3.50; common to plain, 2.50@3.00; fresh cows and springers, 30.00@60.00.

SHEEP AND LAMBS—Receipts, 200; steady; sheep, 50@2.50; lambs, good to choice, 6.25@7.00; common to medium, 3.00@5.75.

HOGS—Receipts, 1,200; higher; lights, 4.10@4.40; medium, 4.10@4.40; heavies, 3.80@4.25; roughs, 2.50@3.25; light pigs, 3.60@3.75; pigs, 3.75@4.20; Western hogs, 10 to 20 higher than quotations.

CALVES—Receipts, 50; steady; good to choice, 7.00@7.50; common to medium, 3.50@6.00.

PHILADELPHIA.

EGGS—Receipts, 8,541. Strong sentiment developed following advices of severe weather in the Midwestern sections. Most buyers reluctant to follow advanced prices, and trading only fair. However, dealers held stock closely, and the market ruled firm.

Special packs nearby, white hennery, 18@21; white extras, 16½@17; brown extras, 16@16½; nearby mixed colors, average extras, 16@16½; graded firsts, 15@15½; current receipts, 14@14½; Midwest, mixed colors, average extras, 16@16½; graded firsts, 15@15½; current receipts, 14@14½.

POULTRY—Alive: Broiling chickens, 17@18; chickens, young, smooth legged, 14@17. Dressed: Geese, 12@13.

CHEESE—Unchanged.

BUTTER—Top, 20½@23½; 92 score, 19½; 89-91 score, 18@19; 88 score, 18.

MONTGOMERY MAPS LEGISLATIVE NEEDS

Taxpayers League Wants to Present 15 Demands to Lawmakers.

Montgomery County Bureau of The Post, 9103 Conn. Ave., North Chevy Chase, Md. Telephone Wisconsin 4205.

Disapproval of authorization of any bond issues at this session, repeal of a number of acts enacted at the last session, cuts of 10 per cent in teachers' and county employes and officials' salaries, merger of the juvenile and police courts are among the 15 items recommended to the Legislature by the Montgomery County Nonpartisan Taxpayers League. The program was made public last night.

The league will ask that a hearing day be set aside by the Legislature at which demands of the league can be presented. It also has prepared other recommendations to the Montgomery County commissioners which will be announced.

Items Listed Briefly.

The items named by the league are, briefly:

1. Disapproval of any further bond issues at this session. This includes school bonds. The league states that it undertands that there is available in the county treasury the sum of $528,000, the proceeds of an issue in 1932 not yet expended and that the commissioners have been authorized to issue bonds in the amount of $89,000 for 1933 and that it feels these sums are sufficient to care for any required construction before the next session of the General Assembly in 1935.

2. Repeal of the act creating the permanent assessment board and assessment of separate sections of the county each five years and recommend an act providing for county-wide reassessment beginning July 1, 1933, and to be completed by July 1, 1934.

3. Repeal of the act creating the disbursement committee and recommend creation of the office of comptroller, who will pass on validity of payments made by the county treasurer.

4. Compilation of a budget instead of the present levy for county expenditures.

5. Biennial audit by a certified public accountant of all offices handling county funds.

6. Reduction of the emergency fund from $300,000 to $100,000 to be repaid in the following year after inclusion in the budget.

7. Reduction of salaries of county officials raised at the 1931 session to the same salaries they received prior to 1931, including the salaries paid election officials.

Want County Funds Curbed.

8. Repeal of the act "allowing the county commisioners to develop private property with county funds." (Note—This refers to the act creating the Suburban Sanitary Commission as amended in 1931, which permits development of private property through use of the front foot benefit charge, League officials say).

9. Repeal of the act creating the office of supervisor of county aid.

10. Repeal of the act creating the juvenile court and enactment of an amendment which would provide for assumption of the duties of this court by the police judge.

11. Requirement that county printing and publishing work be printed in but one newspaper of county-wide circulation, contract to be awarded by public bids.

12. Repeal of the act allowing fees to be charged against delinquent tax property when advertised and enactment of an act providing a suitable penalty for failure to pay taxes promptly, said penalty to go to the county treasurer for inclusion in the general county fund.

13. An act requiring the county commissioners to condemn any property required by the county which can not be purchased for $1,000 or less.

14. Ten per cent reduction of school teachers' salaries.

15. Ten per cent reduction in county officials and employes' salaries.

Royal Barry Wills Wins Architect Prize

New York, Feb. 7 (A.P.).—The American Institute of Architects announced tonight that Royal Barry Wills, Boston architect, had been awarded the gold medal for a prize-winning design in the small house architectural competition of 1932.

President Hoover, honorary chairman of Better Homes in America, which sponsored the contest, will present the medal at the White House Wednesday, February 15.

Reds Given Blame In Plant Shutdown

6,000 Workers Affected by Operations Cessation of Hudson Unit.

Detroit, Feb. 7 (A.P.).—The second strike of Detroit automobile body workers within three weeks today forced the closing of the Hudson Motor Car Co., where 3,000 men walked out after demanding wage increases and other concessions. A total of 6,000 employes were affected by the shutdown.

As in the case of the strike at the Briggs Manufacturing Co., where 6,000 men walked out three weeks ago, officials attributed the action to Communist agitation. Max F. Wollering, vice president of the Hudson Co., said:

"This disturbance is by agitators who are outsiders and members of the Communist group. Our own older employes have been reluctantly forced out. Wages already are better than 20 per cent above those paid in other body plants."

Wollering said the Hudson plant, which reopened Monday after a week's shutdown, was "just getting under full production," and had ordered an additional 2,000 men to work on Thursday. He said the entire Hudson and Essex factories were shut down pending an investigation of the walkout.

Bronchial Infections Are Dangerous

Don't let them get a strangle hold. Fight germs quickly. Creomulsion combines the 7 best helps known to modern science. Powerful but harmless. Pleasant to take. No narcotics. Your druggist will refund your money if any cough or cold no matter how long standing is not relieved by Creomulsion. (adv.)

ABOUT THE SHOWSHOPS

With NELSON B. BELL

MANY months ago, when this space first hazarded the suggestion that Miss Tallulah Bankhead, now appearing at the National in "Forsaking All Others," would in all probability be among those absent from Hollywood upon the expiration of her then waning contract, contradictions were so immediate and so emphatic that it now seems safe to venture the same opinion with regard to Ann Harding!

Ann Harding.

It is being bruited about on the West Coast that Hollywood has so lost its attractiveness for Miss Harding that she will shake its golden dust from her feet as soon as her currently documented servitude has run its course.

Although RKO, her studio, has an option for another year's services, beginning in April, Miss Harding entertains some doubt that she will be urged to remain, by reason of the fact that there is a contract stipulation which requires that the additional year shall command compensation of $400,000 for the twelve-month, instead of the meager $300,000 on which Miss Harding now is striving to scrape along.

It is further pointed out that RKO has expressed a determination to keep under contract only such of its stars and featured players as have returned consistently satisfactory grosses at the ticket wickets of the Nation. Owing to unfortunate story selections, Miss Harding, of late, has not fallen within this group.

Miss Harding's avowed future intentions, in case her one-year option is not taken up, bring back to mind the title of the old sketch played so long in vaudeville by Victor Moore and Emma Littlefield, "Back Where We Started." Unless Miss Harding has been grossly misrepresented—and I am not now referring to the box office—she will proceed from Hollywood directly to the Hedgerow Theater in Media, Pa., to appear in a dozen or so plays to regain her stage poise and reorient herself.

Both literally and figuratively, The Hedgerow is a little theater. Its capacity is 168. It is operated by Jasper Deeter, who is the director who gave Ann Harding her first theatrical opportunity.

On a recent vacation in the East, Miss Harding appeared in two one-night engagements at The Hedgerow and the revived confidence with which these performances imbued her is said to have given rise to her wish to return later.

After that, an occasional play in New York, perhaps, and maybe an advantageous film appearance now and again. But Miss Harding insists she will nevermore call Hollywood home.

Eddie Gilmore, retiring from the post of director of advertising and publicity for the Loew theaters in Washington, to assume the duties of manager for Loew's, Inc., in the city of Atlanta, was tendered a brief and impromptu testimonial yesterday evening at the Willard, where a large number of his friends gathered to wish him and Mrs. Gilmore godspeed in their new endeavors—really a home-going for them both, since they came to the Capital from Atlanta something less than a year ago. Eddie leaves for the new-old post today with a baggage car filled with felicitations up ahead! Mrs. Gilmore will join him in a fortnight.

Plans for next week at the Rialto have been slightly altered. Manager Collier, being unable to secure new laboratory prints of Paul Whiteman's "The King of Jazz," refused to accept old ones and so compromised on a return engagement of Irene Dunne and John Boles in Fannie Hurst's "Back Street," Universal's home-office mind evidently being made up on the matter of testing the box-office pull of revivals.

"Back Street," it will be recalled, was listed among the ten best pictures of the year recently selected by national vote of the motion picture critics.

"King of Jazz" will come along at a later date, according to revised information reaching the desk yesterday at 4:22½ p. m., Eastern standard time.

Speaking of bookings, Manager Meakin of RKO-Keith's, yesterday at 4:23 flat, E. S. T., corroborated the earlier tentative announcement that Wheeler and Woolsey will cavort on his Fifteenth street screen the week of March 3, Inauguration Week, in "So This Is Africa!" reputed to be their best comedy to date. So, if that's what you were worrying about——

Having gone to some bother to keep this column's vast public of six fully informed as to the career of young Mr. Owen Davis, jr., formerly of Uncle Steve Cochran's National Theater Players, insofar as it has related to that new play "Evensong," it may now be fitting to write the final chapter and make known that according to what Miss Maxine Derle, the big dramatic actress, still fancies is her private correspondence, "Evensong" closes in New York come Saturday night of this week.

Mr. Davis, jr., meanwhile, will have promptly transferred his talents to "Saturday Night," a new play by Davis, sr., now rehearsing in New York preparatory to opening "cold" in The Playhouse in the near future, although not as near as Saturday!

Afterthoughts on the opening of "Forsaking All Others": A careful, next-day perusal of the program confirms an earlier belief that as many as five characters could be eliminated from the dramatis personae without seriously affecting the basic structure of the drama . . . Edward Roberts and Frank Cavett, the authors, have flagrantly underwritten practically every character in the play, barring Mary Clay and Jefferson Tingle, played, respectively, by Miss Bankhead and Fred Keating . . . What they seem to have done is show the results of dramatic conflict in sporadic splotches without bothering to divulge any of the conflict itself, which, after all, is the stuff drama is made of . . . It is like sitting through eight rounds of supposed boxing without a hand being raised and then, all of a sudden, seeing one of the combatants stretched out cold without knowing at all how he got that way . . . All of which could be fixed by judicious tinkering, which I am told is going on as rapidly as possible . . . Probably because Arthur J. Beckhard had to take over the direction on short notice when Mr. Gribble went in for the flu in a big way. "Forsaking All Others" is underdirected, as it stands at present, as well as underwritten . . . The speakeasy scene, for instance, affords unsurpassed opportunities for atmospheric touches that would be mightily effective . . . None of which is availed of . . . The scene, as now done, could have been played in an open lot just as well . . . Tallulah Bankhead is evidently pretty fit, physically . . . Because lookit the way she peeled off that cartwheel . . . Just like an Albertina Rasch girl . . . Miss Bankhead has not, by any chance, ever been an Albertina Rasch or a Tiller girl, has she now . . . By the way, why not move that Act I, Sc. I, fol-de-rol around the piano down to the speakeasy and make a little whoopee where it belongs . . . The girls can have those bob-tailed jackets—or whatever they are—with the gay '90's puffed sleeves and all, including my share in its entirety, if they want 'em . . . Me, I think they're terrible . . . T'ell with 'em . . . But you've got to admire Miss Bankhead's spunk . . . They tell me the production is largely her own personal property, Arch Selwyn being merely her gentlemanly "front" . . . More power to her and a hit when the play is finally pulled off the fire!

If Mr. Povich will pardon the intrusion, it is unpleasantly disturbing to contemplate the disheartening spectacle of "Gentleman Jim" Corbett waging what may be his last grim fight down there in his home at Bayside, Long Island. Jim was the first notable your reporter ever interviewed for this noble family journal, "way back yonder when he was playing in "The Burglar and the Lady," at the old Academy of Music. He was a swell fellow, and I hate to think of his passing.

And, mister, could he step around them out there in that squared circle! I'd even be willing to lay a handful of 6 to 5 on the line that on one of his good nights he could have outstumbled Marty Gallagher!

Today, on the stroke of something or other, "Lucrece," Thornton Wilder's translation of Andre Obey's play, which Katharine Cornell produced earlier this winter, will be published by Houghton Mifflin Co., of Boston. This will enable playgoers throughout the country to read the drama which Miss Cornell regards as an important contribution to the modern theater.

The original title, of course, was "Le Viol de Lucrece."

Sort of a base viol, as you might say!

House Names Island "Theodore Roosevelt"

(Associated Press.)

So there may be no mistake, the House yesterday agreed unanimously to change the name of the former Analostan Island, in the Potomac, from "Roosevelt" to "Theodore Roosevelt." It was donated to the Government by the Roosevelt Memorial Association, which later asked that the name be changed.

Representative Gilbert, of Kentucky, introduced the bill in the House passed yesterday and sent to the Senate. LaGuardia (Republican), New York, remarked that he hoped the new President Roosevelt would emulate the last President Roosevelt and "wield the big stick on predatory interests."

FILM TIME TABLES

Feature pictures are presented on the following schedule at the theaters named:

Earle—"Ladies They Talk About," at 11:15 a. m., 1:50, 4:25, 7:10 and 9:55 p. m. Stage shows at 12:55, 3:30, 6:15 and 9 p. m.

RKO-Keith's—"No More Orchids," at 11:50 a. m., 1:48, 3:45, 5:44, 7:43 and 9:40 p. m.

Loew's Fox—"Face in the Sky," at 11 a. m., 1:37, 4:34, 7:31 and 10:08 p. m. Stage show at 12:32, 3:29, 6:26 and 9:03 p. m.

Metropolitan—"Hello, Everbody," at 11 a. m., 12:48, 2:35, 4:25, 6:10, 8 and 9:45 p. m.

Columbia—The Barrymores in "Rasputin and the Empress," at 2:30 and 8:30 p. m. All seats reserved.

Palace—"The Kid From Spain" at 12:15, 2:35, 4:55, 7:15 and 9:40 p. m.

Rialto—"Nagana," at 11 a. m., 12:48, 2:36, 4:24, 6:12, 8 and 9:48 p. m.

Tivoli—"20,000 Years in Sing Sing," at 2, 3:55, 5:50, 7:45 and 9:40 p. m.

Ambassador—"Strange Interlude," at 5:30, 7:35 and 9:40 p. m.

INVENTORY ORDERED IN GAS HEARING CASE

Some Improvement Resulted in Earnings, Statement Says in Check-Up.

Richmond, Va., Feb. 7 (A.P.).—The State Corporation Commission today notified the Rosslyn Gas Co., which serves more than 4,000 consumers in Arlington County, to submit a complete inventory and appraisal of its properties for rate-making purposes.

In reopening the case, the commission set March 3 for its hearing of testimony from the gas company and objectors to the rate schedule made effective in February, 1931.

This schedule, authorized by the commission, gave substantial reductions in cases of consumption over 2,500 cubic feet a month, but made no changes in rates for consumption under that figure.

At that time James W. Head and others, known as the Public Utilities Commission of Arlington County, intervened to ask for further reductions in rates. The objectors' petition was taken under advisement and the case continued.

Facts in Hand Insufficient.

The commission in its ruling today held that it does not possess sufficient facts to determine what rates should be charged, and ruled, therefore, that the case should be reopened.

In addition to asking for an inventory and appraisal of property and a check of accrued depreciation, the commission asked the gas company to show the need, justification, use and usefulness of the "extensive extensions into new territory during the year 1930."

The rate tribunal further requested the company to furnish "definite and positive evidence as to the cost of manufacture and delivery of wholesale gas to it by the Washington Gas Light Co." The Washington corporation is the parent company of the Rosslyn utility.

Copy Sent to Counsel.

Copies of the order were sent to T. Juston Moore, counsel for the gas company, and to the following objectors: W. C. Gloth, G. O. Basham, John C. Gall and Arthur Orr, petitioners and objectors.

Objectors asserted at earlier hearings of the case that net additions to the company's property during 1930, approximating $190,000, should not be included in the valuation of the property. The commission ruled, however, that evidence with respect to this contention was insufficient in the record. Since the authorization of the effectiveness of the rate schedules the commission has obtained six statements of revenues, expenses and the like, the latest covering the calendar year of 1932.

Upon checking the statement, the order said, it has been found that some improvement in earnings has resulted.

Montreal Bank Clerk Shot in $8,000 Holdup

Montreal, Que., Feb. 7 (A.P.).—Three men held up a branch of the Banque Canadienne Nationale at Chambord and Beaubien streets late today and escaped with about $8,000 after shooting Armand Renaud, a clerk, in the wrist.

The trio, brandishing revolvers, ordered the manager, J. Paquin, Renaud and another clerk to put up their hands. When the officials hesitated in opening the safe a shot was fired at Renaud. The safe finally was opened by the staff, who later were tied up and forced into the vaults.

Those Who Pay Taxes Punctually Save $8

Montgomery County taxpayers who pay their real estate taxes by tomorrow morning will save $8, the additional cost for advertising each piece or parcel of delinquent property, County Treasurer J. Forest Walker announced yesterday. The additional cost is to pay for recording, attorneys' fees, clerical service and auctioneer's fees. Farms will have an additional charge of $15 for a special survey and 10 per cent interest will be charged after the tax sale in April.

The county treasurer announced that there are 400 less properties to be advertised this year than were advertised for sale last year in January. The taxes must be paid at the treasurer's office in the courthouse at Rockville, Md.

SCHOOL BOARD GETS FAIRFAX PROTESTS

Congestion and Tax Problems Among Important Issues Debated.

The session of the school board of Fairfax County, Va., yesterday afternoon was devoted to hearing of committees from various sections of the county. Patrons of the Lee-Jackson School appeared asking that student congestion be eliminated prior to the opening next fall.

Several suggestions were made as to how to remedy the situation. Mason Hirst, of Annandale, advocated the consolidation of several schools and a high school center built at Annandale, instead of any enlargement of the present Lee-Jackson schoolhouse. He pointed out that the present school was located at the edge of the city of Alexandria and in one corner of Falls Church district, which erected the building by special bond issue. He also urged that as the school takes care of the pupils of three other districts, these districts be taxed to help pay for the school building.

Another suggestion was to establish a high school center at this location, eliminating the elementary school by constructing a larger school in Mount Vernon district near Groveton and enlarging other schools in Falls Church district and at Franconia.

A large delegation appeared opposing any reduction of teachers' salaries as a means of reducing taxes, stating that to get efficient teachers it was necessary to pay the present scale.

The Annandale School League asked that a new bus be provided for the transportation of pupils of that locality as the present one is dangerous and worn out. The Lee-Jackson League asked that a commercial and typewriting course be installed in the school next year, holding it would be more beneficial than some of the courses now being taught.

Committee Approves Alien Seaman Measure

(Associated Press.)

The Schneider bill to exclude alien seamen not admissible to the United States under the general immigration laws was approved yesterday by the House Immigration Committee.

Under it, no vessel would be permitted to bring in a seaman not admissible as an immigrant.

LICENSE TAX TOTAL DECLINES SLIGHTLY

Report Made in Arlington Indicates "Good Year" for Merchants.

ARLINGTON COUNTY BUREAU OF THE POST.
Tel. Clar. 509. Clarendon, Va.

A total of 640 State revenue licenses was issued in Arlington County during January for the new year, showing a tax collected of $22,858.08, according to a statement given out yesterday by County Commissioner of Revenue Harry K. Green. While the amount collected shows a loss of $1,596.91 over the year 1932, yet there are 36 licenses out to be accounted for which the commissioner believes will make up the loss of revenue.

The report reveals that 258 merchant licenses were issued, showing purchases by the merchants of $7,958,097.77, which, with a normal profit of only 10 per cent, would reflect almost $9,000,000 business done by the merchants of the county during the year 1932. In view of the general depression and reduction in price of commodities, Commissioner Green says that the showing made by business houses in the county for 1932 was very remarkable.

Aside from merchant licenses, revenue licenses were obtained by 60 attorneys at law, 1 architect, 1 moving picture house, 1 bowling alley, 2 building and loan associations, 1 collection agency, 4 common criers, 20 contractors, 6 dentists, 2 civil engineers, 2 junk dealers, 2 laundries, 7 lodging houses, 3 pawnbrokers, 34 peddlers, 1 photographer, 1 pistol dealer, 1 poolroom, 26 real estate agents, 40 restaurants, 146 tobacco retailers and 14 undertakers.

Commissioner Green states that there are still 30 licenses to be accounted for on which the law requires a penalty of 10 per cent to be added. Should persons, firms or corporations requiring State revenue licenses fail to obtain them before March 1, he will be required under Section No. 138 of the tax code to report violaters to the Commonwealth's attorney for prosecution.

Washington Catholic Urges Modern Guild

New York, Feb. 7 (A.P.).—Legislative program to include the organization of a modern guild system for industry and agriculture was presented at one of the closing sessions of a regional Catholic conference on industrial problems today by the Rev. R. A. McGowan, of Washington.

Father McGowan is assistant director of the social action department of the National Catholic Welfare Conference.

B. S. Degrees for U. S. Academies Approved

(Associated Press.)

Legislation to permit the award of bachelor of science degrees to graduates of the Military and Naval Academies and of the Coast Guard Academy was approved yesterday by the House Military Committee.

The bill was introduced by Representative Knutson (Republican), Minnesota.

Treasury Offers 91-Day Issue of $75,000,000

Secretary Mills last night announced the offer of $75,000,000 of 91-day Treasury bills dated February 15, upon which bids will be received until Friday at Federal Reserve banks.

AMUSEMENTS

Loew's FOX 25¢ TO 1 P.M. THEATRE OF THE STARS
NOW SPENCER TRACY MARIAN NIXON STUART ERWIN in a FOX PICTURE
FACE in the SKY
Stage BUDDY ROGERS
FRIDAY Screen WARNER BAXTER Stage TED LEWIS JUBILEE SHOW
In Person CHAS. (Slim) TIMBLIN CLIFFORD-MARION LYNN CANTOR MAX and his GANG PHIL LAMPKIN

Loew's PALACE THEATRE OF THE STARS
Absolutely LAST WEEK of EDDIE CANTOR
Friday IRENE DUNNE in SECRET OF MADAME BLANCHE
SAMUEL GOLDWYN'S THE KID from SPAIN UNITED ARTISTS PICTURE

Loew's COLUMBIA
NOW! JOHN-ETHEL-LIONEL BARRYMORE in "RASPUTIN and the EMPRESS" M-G-M PICTURE
TWICE DAILY 2:30 8:30
MATS. 50¢ • 75¢ • $1.00
EVES. 50¢ • 75¢ • $1 • $1.50 PLUS TAX
PLENTY ORCHESTRA SEATS AT MATS. 75¢... NIGHTS for $1.00

EARLE
LAST 2 DAYS
Barbara STANWYCK in WARNER BROS. "LADIES THEY TALK ABOUT"
On Stage HARRIET HOCTOR IRENE BEASLEY AND OTHER ACTS
COMING FRIDAY WAX MUSEUM (ALL IN COLOR)
On Stage OLGA BACLANOVA
25¢ TO 1 P. M.

METROPOLITAN
NOW PLAYING KATE SMITH In First Starring Picture "HELLO EVERYBODY"
ALSO ON SCREEN FANNIE HURST
BURNS & ALLEN MILLS BROS. ABE LYMAN'S BAND
25¢ TO 1 P. M.

NATIONAL TONIGHT AT 8:20
Mats. Today & Sat. at 2:20
Nights, 55c to $2.20. Mats. Wed. & Sat., 55c to $1.65
ARCH SELWYN Presents The Distinguished Star TALLULAH BANKHEAD IN PERSON In "FORSAKING ALL OTHERS"
A Comedy by Edward Roberts and Frank Cavett With An All-Star Supporting Cast
TWO WEEKS BEG. MONDAY FEB. 13th
No mail or phone orders accepted
Engagement positively ends Sun., Feb. 26.
SEATS SELLING
The GREEN PASTURES
By MARC CONNELLY
Prices—Nights, 50c to $2.50. Wed. and Sat. Mats., 50c to $2.00, plus tax

...always a better show at... RKO KEITH'S 15th & G
She Gave Millions For Love
CAROLE LOMBARD 'NO MORE ORCHIDS'
with WALTER CONNOLLY
STARTING FRIDAY
JOHN BOLES Nancy Carroll
"CHILD OF MANHATTAN"

WILD LOVE in a WILD LAND! The BATTLE ROYAL of the JUNGLE HORDE!
More DREADED THAN the JUNGLE BEAST
NAGANA
Now RIALTO

POOR DANCING
... Makes Poor Fun
It's so inexpensive to learn the latest syncopated rhythms at Thayer Studios under the personal supervision of Leroy H. Thayer. Anyone can learn to dance expertly—faultlessly—quickly by Thayer's exclusive method. The cost is low—the pleasure great. Try a guest lesson without charge. Stage dancing also taught by experts.
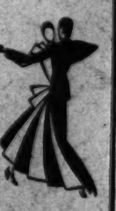
Leroy H. Thayer Studios
1226 Connecticut Ave. STer. 9337

POST WANT ADS PAY.

Medicated!
Ingredients of Vicks VapoRub in Convenient Candy Form
VICKS COUGH DROP

COMING!!! Fri., Feb. 10, 8:15 p.m.
By Special Request of Her Students and Friends!!!

Irene Case Namur, Sc., D.
(Royal College of Brussels, Belgium)
International Food Scientist and Teacher of Bio-Chemistry will commence a series of
5 FREE LECTURES
Feb. 10, 11, 12, 13, 14—at 8:15 P.M.
Arlington Hotel Ballroom, Vermont Ave. at K

The Washington Post's Daily Legal Record

TUESDAY, FEBRUARY 7, 1933.
COURT OF APPEALS.

Present: Chief Justice Martin, Associate Justices Robb, Van Orsdel, Hitz and Groner.

No. 5819. Potomac Electric Power Co. vs. Patrick et al.; cause remanded without prejudice; mandate to issue forthwith.

No. 5612. King, &c., vs. Wilbur, &c.; appellee allowed to file memo.

No. 5862. Wilbur vs. Perry; appellant allowed to file supplemental brief.

No. 5695. City of New York vs. Radio Commission et al.; argument continued by Mr. Patrick for Radio Commission and by P. D. Spearman for intervenors, and concluded for appellant by Mr. E. F. Joyce.

No. 5721 et al. Kobrdian vs. Secretary Doak, &c.; argument commenced for appellants by Mr. R. M. Hudson, continued for appellee by Mr. John J. Wilson and concluded by Mr. Hudson.

No. 5757. Symons Broadcasting Co. vs. Radio Commission et al.; argument commenced for appellant by Mr. Noel S. Symons, continued for appellee by Mr. D. M. Patrick and by Mr. Symons for appellant.

Assignment for Wednesday, February 8:

No. 5757. On hearing—Symons Broadcasting Co. vs. Radio Commission et al. Attys., P. W. Segal, D. M. Patrick, F. Neyman.

No. 5862. Wilbur vs. Perry.

No. 5602. Union Guardian Trust Co. vs. Burnet. Attys., F. L. Pearce, C. M. Charest, H. Allen, G. A. Youngquist, Sewell Key.

No. 5603. Doggett vs. Burnet. Attys., C. N. Goodwin, G. A. Youngquist et al.

No. 5611. Darcey vs. O'Brien, &c. Attys., Sefton Darr, J. O'D. Moran, George Monk, N. B. Landreau, Lambert O'Donnell.

No. 5622. D. C. Land & Building Co. vs. McInerney et al. Attys., F. Regis Noel, B. S. Minor, M. D. Rosenberg, W. C. Sullivan.

No. 5623. McDonald vs. Cooperative Rest Co. Attys., Philip W. Austin, Alvin L. Newmyer.

No. 5627. Concord Improvement Co. vs. Reichelderfer et al. Attys., A. F. Adams—W. W. Bride, Vernon West. Thomas F. Cameron.

No. 5638. New York, Chicago & St. Louis R. R. vs. Burnett. Attys., A. C. Humphrey, N. K. Fox—G. A. Youngquist, C. M. Charest, S. Key, E. C. Alsire.

DISTRICT SUPREME COURT.
ASSIGNMENT COMMISSIONER'S OFFICE.
Assignment for Wednesday, February 8:

LAW CASES.

No. 82062. Northeast Savings Bank vs. Carroll. Attys., James B. Flynn, Samuel J. L'Hommedieu—Wheatley & Wheatley.

No. 667. Glenn vs. Independent Taxi Owners Association et al. Attys., A. L. Newmyer, A. D. Smith, F. J. Kelly, V. B. Lowrey.

No. 688. Webster vs. Glen Echo Park Co. Attys., A. L. Newmyer, Yochelson & Saks; Brandenburg, Denit & R. Bowen.

No. 654. Werner vs. Cambouri et al. Attys., Simon, Koenigsberger & Young; Baker, Tepper, Canfield.

No. 635. Weinstein vs. Burrows. Attys., R. M. Hudson, N. H. Britton.

Nos. 630 and 631. Childs et al. vs. Independent Taxi Owners Association et al. Attys., Shea, Burnett, Goldstein; A. D. Smith, E. C. Kriz.

No. 661. Curran vs. S. Kann Sons Co., Inc. Attys., W. J. Lambert, A. P. Canfield; Frost, Myers & Towers.

Admr. No. 42177. In re estate of Mary F. Henderson, deceased. Attys., Horan, Jones, Minor et al.; G. P. Hoover, E. B. Burling, T. C. Bradley, C. S. Baker, T. T. Marye.

No. 115. U. S. vs. Commercial National Bank. Attys., W. A. Gallagher; L. H. Sothoron.

No. 1169. Balance vs. U. S. Attys., McNelli, Miller; Wood, Shea. (Motion to vacate judgment. Before Justice Bailey).

No. 671. McKenzie vs. N. J. Fidelity & Plate Glass Ins. Co. Attys., Joseph Low—Brashears & Townsend; W. Gwynn Gardiner.

No. 672. Groves vs. Beloff. Attys., F. A. Hampton, C. A. Sheldon—M. Strasburger.

No. 677. Milstead vs. Diamond Cab Co. et al. Attys., H. S. Ward—A. D. Smith.

No. 678. Meeks vs. Home Furniture Co. Inc. Attys., O'Shea, Burnett, Goldstein—G. A. Maddox.

No. 686. Foos et al vs. Winchester. Attys., M. P. Friedlander, H. P. Ganss.

No. 689. Rankin vs. Wardman et al. Attys., M. W. Willebrandt—D. T. Wright.

No. 690. North Capitol Savings Bank vs. Jones et al. Attys., Hill, Ross & Hill—W. A. Johnston.

No. 691. Hoffmeister vs. L'Hommedieu. Attys., F. B. Rhodes, C. B. Rhodes—Offutt, Imlay & Snyder, S. J. L'Hommedieu.

No. 693. Burke vs. Barbra. Attys., I. Q. H. Alward—Friedlander, Ganss.

No. 694. Shortridge vs. Mitchell. Attys., Millan & Smith—W. L. Thomas.

No. 698. Boulineau vs. Independent Taxi Owners Association. Attys., A. L. Newmyer—D. Smith.

No. 704. Sheehy vs. Charuhas et al. Attys., A. L. Newmyer, J. A. Purcell—Burkhart & Quinn, S Nicholson.

No. 707. Post vs. Guest. Attys., L. A. Luce, J. F. Bird—J. B. Flynn, S. J. L'Hommedieu.

EQUITY CASES.

No. 219. Griffith vs. Griffith. Attys., R. S. Johnson—A. D. Smith.

No. 103. Whitelaw Apartment House Co. vs. Robinson et al. Attys., B. L. Gaskins, A. Canfield—R. C. Spivey, C. H. Houston, A. L. Newmyer, R. B. Behrend, H. L. Johnson.

No. 53684. Woodard vs. Finley et al. Attys., Peelle, Ogilby & Lesh—H. F. Woodard—Douglas, Obear & Douglas; Peyser, Edelin & Peyser; M. Borchard, C. S. Shreve, D. A. Pine, Whiteford, Marshall & Hart; G. E. Sullivan, A. M. Heron, A. B. Duvall, F. C. Cromelin.

No. 132. Nussbaum vs. Nussbaum. Attys., A. F. Canfield—R. Neudecker.

No. 226. Robin, trustee, vs. Bramow et al. Attys., Brandenburg & Brandenburg, Denit—L. Ottenberg, E. H. Jackson, J. N. Halper.

No. 205. Di Silvio vs. Di Silvio. Attys., M. P. Friendlander—J. D. Fitzgerald.

No. 203. Greaves vs. Burch et al. Attys., R. M. Hudson, M. P. Friedlander—J. N. Halper.

No. 144. Keyworth vs. Keyworth et al. Attys., S. M. Hawken—E. B. Frey, C. I. Kaplan, C. A. Youngquist et al.

No. 183. Bartsch Sign Co. vs. Paul. Attys., A. F. Canfield—H. S. Ward.

No. 208. Great National Insurance Co. vs. Hoage. Attys., H. I. Quinn—J. J. Wilson, H. Friedman.

MOTIONS COURT—Mr. Justice Joseph W. Cox presiding; William W. Stickney, clerk.

No. 2498. Bankruptcy in re Alfred W. Lawson; discharge ordered. Atty., J. Y. E. Allen.

No. 55332. National Savings & Trust Co., Trustee, et al., vs. Conway Holyer Arnold; Lewis Ward appointed guardian ad litem for infant defendants. Atty., George E. Sullivan.

No. 81622. New Jersey Fidelity & Plate Glass Ins. Co. vs. Ed E. Gann; motion to strike third amended declaration in part or in whole denied. Attys., Foster Wood—George Elliott.

No. 2766. Bankruptcy in re William G. Galliher; leave to file amendment to original petition granted. Atty., S. F. Brewster.

Habeas corpus in re William Waits; petition dismissed. Atty., James J. Parmer.

No. 42788. Elisabeth M. Fields vs. Joseph H. Fields et al.; returnable February 16. Attys., A. M. Schwartz—John Murphy, W. C. Ashford.

No. 50409. Rosalie M. Jenkins vs. Oscar L. Brown; returnable February 10. Attys., Thomas J. Ahern—Whelan & O'Connell.

No. 52950. Bernardine L. Chaney vs. William W. Chaney; jury decree annulling marriage. Attys., J. Sheehan—James B. Flynn.

No. 55192. Esther L. Brusiloff et al. vs. Liebsteter, Inc.; returnable February 13. Atty., Alvin L. Newmyer.

No. 55209. Sophie B. Bush vs. National Metropolitan Bank of Washington, Exor., &c., et al.; Maurice D. Rosenberg, jr., appointed to make service. Atty., M. D. Rosenberg—Sherley, Faust & Wilson.

No. 55227. In re S. T. Elias; order changing and correcting name. Atty., Herman Miller.

No. 82199. American Security & Trust Co. vs. Mary E. Allen; time to plead extended. Attys., O. Percy McGlue, Thomas F. Burke—Vernon B. Lowrey.

No. 79031. Rose Forde Kiocourse, Admx., vs. Herbert L. Adams; leave to amend plea granted. Attys., R. J. Goldstein—P. J. Kelly, A. A. O'Donnell, W. B. Lowrey.

No. 79868. Ruth Baskin, &c., vs. David H. Foster; voluntary nonsuit by plaintiff with costs. Attys., Joseph Low—Brashears & Townsend; W. Gwynn Gardiner.

No. 2816. Bankruptcy in re Jacob and Joseph Helbling, &c.; adjudication and reference to Fred J. Eden, referee. Attys., Shefferman & Aronson, Simon Hirshman.

No. 52984. G. Bryan Pitts vs. Nugent Dodds et al.; certain property released and cause dismissed. Attys., W. J. Lambert, Dosier A. De Vane—William A. Gallagher, R. S. Doyle, Conrad H. Syme.

No. 82160. Thomas Carson et al., receivers, vs. Bertha R. Delaney; judgment against defendant by default for $1,097.83, with interest and costs. Attys., Mark P. Friedlander and B. H. Conn.

No. 3790. Lunacy in re Clayton Farrell; auditor's report approved.

No. 10675. Lunacy in re William Boone; auditor's report approved.

No. 55978. Mabalia Anna Hill vs. Samuel R. Vaulnir et al.; order to vacate decree pro confesso. Attys., L. H. David. Joseph A. Nacrelli, Leonard A. Block.

No. 55265. Anna Mae Smith vs. James Pierce Smith; final decree for maintenance. Atty., John P. Labofish.

No. 53298. Florence Siggers vs. Philip E. Siggers; returnable March 3. Attys., P. J. & Nicolaides—Raymond Neudecker.

No. 54523. Amanda J. Leavy vs. Charles J. Leavy et al.; returnable two days, &c. Attys., Raymond Neudecker—C. J. Dean, M. J. Lutz.

No. 52909. Frances Rosalie Locke vs. Jacob F. Locke; final decree for absolute divorce. Attys., R. Neudecker—F. E. Elder.

No. 54472. Ida D. Scott vs. Mayo J. Scott; returnable February 14. Attys., John J. Carmody—W. E. During.

No. 2703. Bankruptcy in re Howard Butterworth; reference to referee. Attys., W. B. Cox, F. B. Warder, L. H. Mann.

No. 47109. Eleanor E. Russell vs. Aaron A. Russell; returnable February 23. Attys., A. W. Scott—S. McC. Hawken.

No. 82158. Lena M. Richardson vs. Nicholas Britton et al.; motion to strike plea of Nicholas Britton granted. Attys., E. P. Bogan, B. J. Gallagher—A. D. Smith.

No. 77901. James Witt et al. vs. Harry A. Brandt et al.; leave to file second amended declaration granted. Attys., W. B. Welf, Simon Fleishman, Philip Warshal—Foster Wood.

No. 82065. Hugh B. Meloy vs. McCrory Stores Corporation; motion to strike declaration overruled; demurrer to declaration sustained in part, overruled in part. Attys., W. E. Leahy, Eugene B. Sullivan—Frost, Myers & Towers. Same in No. 82066, Mary C. Meloy vs. McCrory Stores.

No. 2805. Joseph C. Newhall vs. Washington Railway & Electric Co.; commission ordered to issue as stipulated. Attys., Spencer Gordon, Fontaine C. Bradley—S. P. Bowen.

No. 55344. Dora O. Beatty vs. William R. Beatty et al.; rule returnable first Thursday, &c. Atty., R. Neudecker.

No. 2816. In re bankruptcy Jack Schneider, trading as Capitol Heights Pharmacy; adjudication and reference to referee. Attys., A. Philip Kane and Maurice McInerney.

CIRCUIT COURT 1—Mr. Justice James M. Proctor presiding; Robert E. Lee Goff, clerk.

No. 78786. Marsh Elevator Co. vs. Title & Investment Co. of Maryland; jury disagree and discharged and case passed for retrial. Attys., Edmund L. Jones—Henry I. Quinn.

Nos. 73338, 73339 and 73340. Robert K. Williams, Florence Myers and John Myers vs. Samuel Rubenstein; trial resumed and jury respited. Attys., Albert D. Esher—Henry I. Quinn.

CIRCUIT COURT 2—Mr. Justice Jesse C. Adkins presiding; J. Wesley Gardner, jr., clerk.

No. 79419. Galliher & Huguely, Inc., vs. James Baird Co. et al.; time within which to submit

The Washington Post.

BURL PUNCHES HIS WAY TO DECISION OVER DOUGAN

Central Five Wins Court Crown

Capt. Burke Is Star in 50-27 Victory Over Western.

Tech Gains 3d Place by 47-20 Win Over Roosevelt.

STANDINGS.

	W.	L.	Pct.
Central	7	1	.875
Eastern	6	2	.750
Tech	5	3	.625
Roosevelt	2	6	.250
Western	0	8	.000

By LEWIS F. ATCHISON.

CENTRAL won the 1933 inter-high school basket ball championship yesterday, winning over Western by a score of 50-27 in a game, which, had it been broadcast, would have been a great bedtime story for the kiddies, so slow was the action. An hour or so later, Tech wrote finis to the series, aided by Roosevelt, playing the last portion of a twin bill which Tech won handily, 47-20.

But there is a bright side to everything. While Central was attending to the formality of making its title official, the boys at the press table were catching up on their tit-tat-toe. Several matches which were postponed because of exciting basket ball games last week were disposed of. The winner will be announced next week, unless a tie exists, in which case the high schools will be requested to add an extra game or so to the series to permit the playing of final tit-tat-toe match.

Central Traveling Fast at Finish.

Western essayed the role of giant killer, but the giant refused to be killed and was giving its assailant an awful beating when Big Bertha, Timekeeper Haight's principal weapon of defense, roared a blast signaling the end of the fray.

Western made a fight of it until early in the second period when it assumed a 9-8 lead on Bernie Bieri's field goal. This utter disregard of Central's mighty power stirred the Mount Pleasanters to real action. When the halfway mark was reached Central had 23 points and Western 10.

Bill Burke, firebrand of the Central team, directed its attack. He confined his activities to guarding generally. Shore, Nau, Tipton and Bryant attended to the scoring, with Nau a single point ahead of the other members of the quartet, each of whom made 10 points. Gregorio was the only reserve to get into the game, and his scoring amounted to a single free toss.

Western Gives Battle in First Half.

Western, with Forney and Bieri leading the fight, stubbornly resisted its opponent in the first half, but Centrals' tricky passing attack opened up the Georgetowners' defense and the eventual winners eased in close to the basket for numerous snowbirds.

A small army of Tech athletes made merry at the expense of Roosevelt to win an easy victory. Roosevelt played a sluggish game and its rangy opponents employed their zone defense to good effect. Tech rolled up a 19-3 lead early in the fray.

Swede Olverson and Waverly Wheeler led the fruitful attack on Roosevelt's basket. Wheeler, whose work has been below par all season, finally struck his true stride and wore out a couple of opponents assigned to guard him. Knocky Thomas, whose floor work has been an outstanding feature of Tech's play this year, continued his fine work, holding Rube Hayman scoreless from the field.

Tech's victory gave it the doubtful honor of third place in the series. Eastern, which concluded its series play last Friday, finished second. Roosevelt was fourth and lodged in last place was Western.

Tech.	G	FG	P
Gillem,lf	3	0	6
Billings,lf	1	0	2
Wheeler,rf	5	1	11
Hahn,rf	0	0	0
Wiles,rf	0	0	0
Olverson,c	6	1	13
Miller,lg	0	0	0
Roland,lg	0	0	0
Thomas,lg	1	1	3
Hafe,lg	0	0	0
Mullitz,rg	0	0	0
Nau,rg	1	2	4
Daly,rg	4	0	8
Totals	21	5	47

Roosevelt.	G	FG	P
Hayman,lf	0	1	1
Reisley,lf	2	0	4
Black,rf	0	0	0
Ahearn,rf	1	0	2
Grimm,c	1	0	2
Piant,c	0	0	0
Harris,lg	3	2	8
Freedman,lg	0	0	0
Scher,lg	2	1	5
Curtin,rg	0	0	0
Donovan,rg	0	0	0
Totals	8	4	20

Referee—O. Mitchell (A. B.). Umpire—J. Mitchell (A. B.).

Central.	G	FG	P
Burke,lf	3	2	8
Shore,rf	5	0	10
Gregorio,rf	0	1	1
Bryant,c	5	0	10
Nau,lg	5	0	10
Tipton,rg	5	0	10
Totals	23	4	50

Western.	G	FG	P
Corcoran,lf	0	0	0
Bieri,rf	3	2	8
Forney,c	1	0	2
Loveless,c	0	0	0
MacPherson,lg	0	1	1
Duvall,lg	0	0	0
Swanson,rg	1	0	2
Schneider,rg	1	0	2
Totals	12	2	26

Referee—J. Mitchell (A. B.). Umpire—O. Mitchell (A. B.).

D. C. Amateurs Fight In New York Tonight

New York, Feb. 7 (A.P.).—Thirty-six amateur boxers from five cities will square off against each other tomorrow night in the second of a series of intersectional boxing tournaments at Madison Square Garden under the auspices of the Metropolitan Amateur Athletic Union.

Four man teams from Montreal, Detroit, Washington, D. C., and Newark will meet local youngsters in 18 contests in all 8 classes.

The Washington team is composed of Dan Fyne, in the 175-pound class; Jack Baxter, in the 160-pound class; Stanford Carrier, in the 135-pound class, and Mike Tardugno, in the 118-pound class.

February Sales Are Now in Progress
SALTZ BROS.
Fine Apparel for Gentlemen
1341 F Street

Joyce Wethered's Status As Amateur Golfer in Doubt

LONLON, Feb. 7 (A.P.).—Joyce Wethered, England's greatest all-time woman golfer, has become a business woman golfer with the question of her amateur status a poser for the Ladies Golf Union.

Miss Wethered, who came out of retirement in 1929 to protect the one championship never won by a United States player, defeated Glenna Collett Vare in the finals of the British women's at St. Andrews, has become an "adviser" at a big store in Piccadilly. She will give advice on the selection of clubs and correct golfing clothes, and will give demonstrations in a net set up for that purpose.

Although she dislikes championship play and has several times renounced it, she has always been looked upon as a reserve power whenever the American invasion looked particularly threatening. If she should ever decide to enter competitive play again, bringing up the question of her amateur status, the final ruling probably would be left to the Royal and Ancient, as the L. G. U. operates under the same rules of amateurism as the men.

New York, Feb. 7 (A.P.).—Under similar circumstances in the United States Joyce Wethered would be disqualified as an amateur under the rules of the United States Golf Association.

Section one of Article IV of the U. S. G. A. by-laws defines an amateur as one who has not "because of his skill as a golfer received a salary or remuneration either directly or indirectly from any firm dealing in goods relating to the playing of the game."

Under the above ruling John Dawson, Chicago golfer, who is connected with a sports goods house, is ineligible to compete in the amateur championship although he is not a professional and does not play for pay.

The U. S. G. A. always has been strict in applying the amateur definition. Bob Jones withdrew as an amateur when he entered the movies and Mary K. Browne, of Cleveland, was barred from amateur golf play for several years because of her excursion into the professional tennis ranks with Mlle. Suzanne Lenglen. Miss Browne later was reinstated.

COLLEGIANS IN 3 GAMES TONIGHT

Georgetown, C. U., Maryland Meet Rivals on Court.

GEORGETOWN, Catholic University and Maryland basket ball teams will vie for the public's attention tonight in three court games, all of them possessing elements of traditional rivalry.

At Tech High, Georgetown meets Mount St. Mary's. Catholic University concludes its short season's program, so far as local appearances are concerned, by playing Wake Forest at C. U., and Maryland ties up with Washington College, its perennial initial football foe.

C. U. Ends Season Tonight.

Wake Forest played a short engagement here last year and gave George Washington's outfit a real battle. One of the leaders of the Wake Forest Team is Babe Earp, outstanding gridman at the school. Tonight is C. U.'s penultimate game, the final encounter on the schedule to be played Saturday night in Baltimore against Loyola.

Wake Forest has beaten North Carolina State, which also fell to C. U. by a slight margin.

Final Gong

Nearing for Jim Corbett, Say Doctors Attending Ex-Champion.

NEW YORK, Feb. 7 (A.P.).—James J. Corbett, exhibiting the same type of courage that sent him into the ring against the great John L. Sullivan and brought him the heavyweight boxing championship, tonight was waging what appeared to be a losing fight with death.

Since last Tuesday he has been confined to his bed in his suburban home on Long Island, above Little Neck Bay, with a diseased heart which has bothered him for several years and lately had been overburdened by activities incident to his return to the boxing world as a promoter. He is in his sixty-seventh year.

End Is Predicted Soon.

Attended by Mrs. Corbett and an old friend of his ring days, John Kelleher, of Boston, he has been able to hold his own for seven days, but his physician, Dr. G. Willard Dickie, said the end probably would come soon.

"It is difficult to say about heart cases," Dr. Dickie explained. "They may go on indefinitely, but Mr. Corbett is weakened now and it is improbable he will live long. He felt a little better if anything today, but he has his good hours and his bad hours and it is hard to say what each succeeding hour will bring."

It was just 40 years ago last September at New Orleans that "Gentleman Jim" entered the ring against Sullivan—who could "lick any man in the house." Corbett was wearing a loud checked suit, a straw hat and swinging a cane. A few moments later he had gained the distinction of being the first man to knock out Sullivan in a ring. He held the title for five years, losing it to Bob Fitzsimmons on the famed solar-plexus blow, at Carson City, Nev., March 17, 1897.

Retired From Ring in 1903.

Corbett remained a fighter until 1903, making two unsuccessful attempts to win back the title from Jim Jeffries, and then retired from the ring to go on the stage.

He had been inactive for several years, living the life of a suburban gentleman, until he took over a little arena in Jamaica, Long Island, last fall.

MISS SEARS PRESIDENT.

Haverford, Pa., Feb. 7 (A.P.).—Miss Eleanora R. Sears, of Boston, women's national squash racquets champion in 1928, today was elected president of the United States Women's Squash Racquets Association, succeeding Mrs. Edgar Arnold, Greenwich, Conn.

"No foot too hard to fit"
Wright ARCH PRESERVER SHOE
BOYCE-LEWIS
Custom Orthopedic Shoes
439 7th ST., N.W.

AMERICAN U. SWAMPS ELON

Targee Hero as Visitors Register by 38-13 Score.

PLAYING some of their greatest basket ball of the year, American University's Eagles soared over old Elon last night at A. U. Gymnasium by the score of 38 to 13. A militant defense, every bit as good as the offensive power of American, sponsored the victory.

So airtight was the defensive play of the American U. lads that, at the conclusion of the first ten minutes of play, the score stood 16 to 2, the lone scoring of the visiting team having been accomplished by Hughes, guard. At the half American had boosted its margin to the overwhelming lead of 23 to 4.

Subs Look Good in Second Half.

Coach Walter Young populated the A. U. ranks with substitutes to finish out the most of the second half. Their defensive merit was just as good as the regular combination of Dick and Williams, forwards; Sells, center; Targee and Buffington, guards. Midway in the final half the score stood 29 to 8.

Scoring honors went to Orville Targee, who returned to the Eagle squad this season after a two-year layoff. Sells' floor game was as potent as ever.

In a ding-dong preliminary battle, Wilson Teachers nosed out the A. U. junior varsity, 33 to 29.

Elon.	G	FG	P
Smith,lf	0	1	1
Senter,lf	1	1	3
Tuck,rf	1	1	3
Johnson,c	1	0	2
Simpson,lg	0	1	1
Monal,rg	0	0	0
Hughes,rg	2	0	4
Totals	4	5	13

American.	G	FG	P
Dick,lf	2	0	4
J. Williams,lf	2	1	5
Larson,rf	1	1	3
O. Williams,rf	0	0	0
Pietz,rf	0	0	0
Sells,c	2	2	6
Sampson,c	0	0	0
Buffington,rg	0	1	1
Grimm,rg	0	0	0
Targee,rg	4	1	9
Crampton,rg	1	0	2
Totals	16	6	38

Referee—Kall (A. B.).

American.	G	FG	P
Pietz,lf	1	1	3
Sampson,rf	3	0	6
Tyler,rf	0	2	2
Larson,c	2	2	6
Selvers,lg	2	1	5
Grimm,lg	1	1	3
J. Williams,rg	0	0	0
Crampton,rg	0	0	4
Totals	11	7	29

Wilson.	G	FG	P
Fox,lf	4	7	15
Fisher,rf	2	3	7
Metzler,c	0	0	0
Flattery,c	1	1	3
English,lg	2	0	4
Jenkens,rg	0	0	0
Kerwin,rg	1	0	2
Totals	11	11	33

Referee—Simpson (A. B.).

Philadelphians Seek Sharkey-Levinsky Bout

Philadelphia, Feb. 7 (U.P.).—Taylor and Gunnis, Philadelphia boxing promoters, announced today they were attempting to match Heavyweight Champion Jack Sharkey with King Levinsky, of Chicago. The bout would be held in Philadelphia or Havana.

Greenleaf Runs 100; Ponzi Is Minus One

New York, Feb. 7 (A.P.).—Ralph Greenleaf, world's pocket billiard champion, today ran 100 points to take the third block of his 1,200-point match with Andrew Ponzi, of Philadelphia. Ponzi's score was minus 1 his sole contribution to the play being a scratch on his only appearance at the table.

The score to date is Greenleaf 300, Ponzi 74. The match is being played at 12 blocks of 100 points each.

Mickey Riley, Diver, To Turn Professional

Los Angeles, Feb. 7 (A.P.).—Michael Galitzen, Mickey Riley to the sports world, announced today that he will turn professional.

The tenth Olympiad spring board diving champion said he had received several offers last summer and all of them still are good. He intends to think them over and accept the best. "One can't live on gold medals and glory."

Riley has held all of the National A. A. U. diving titles at one time or another.

Ladies' Day Game Here Scheduled Each Week

President Clark Griffith, on the eve of his departure for Biloxi, Miss., spring training home of the Nats, announced yesterday that there will be a ladies' day at the ball park this year every week the team is here, whether games are scheduled on Friday or not.

In the event there is a Friday game, that day will remain, as usual, ladies' day, but if it is an open date, some other day during the same week will be designated as the day on which women fans will not be charged admission.

Salary Rows Heated in Majors

Stars Greeting Proffered Contracts With Disdain.

Ruth, Gehrig, Ferrell, Earnshaw, Manush Still Unsigned.

By STUART CAMERON.

NEW YORK, Feb. 7 (U.P.).—The wholesale determination of major league club owners to reduce salaries has met with stubborn resistance of many players, notably some of baseball's brightest stars, a United Press survey showed tonight.

Not in recent seasons have proferred contracts been greeted with such widespread disdain. The answer, of course, is that the magnates simply are not increasing salaries—a player held to his 1932 wage is considered to have been given a raise.

The real sufferers are the run-of-mine players. They are faced with the prospect of taking what their bosses offer—or else, the else being traded downstream.

Ruth, Gehrig, Earnshaw Arguing.

But such brilliant stars as Babe Ruth and Lou Gehrig, of the New York Yankees, and George Earnshaw, of the Philadelphia Athletics, are having headaches of their own.

Ruth has professed a willingness, as a concession to the times, to take a cut of 10 to 15 per cent from his 1932 contract, which brought him $75,000. His big boss, Col. Jacob Ruppert, has said $50,000 with no great conviction, and there the matter rests. Earnshaw is seeking a renewal of the contract which brought him $16,500 last year. Gehrig is battling for a well-deserved raise, while Col. Ruppert is trying to sign his hard-hitting and durable first baseman at his 1932 scale.

Here's the situation by clubs:

AMERICAN LEAGUE.

NEW YORK YANKEES: The Ruth and Gehrig items. Ben Chapman, left fielder, is battling against a cut. Tony Lazzeri, second baseman, seeks a raise.

PHILADELPHIA ATHLETICS: All players reported signed except Pitchers Rube Walberg and Earnshaw. Walberg got about $14,000 last year and is said to have been offered $10,000. Earnshaw is fighting against a cut from $16,500 to $9,000. Part of this cut is supposed to be punishment for having predicted a Yankee victory.

CHICAGO WHITE SOX: While all contracts have not been signed, no difficulties are expected.

BOSTON RED SOX: No holdouts. Several small raises were given.

CLEVELAND INDIANS—Wes Ferrell, pitcher, wants a renewal of $18,000. He has been offered $12,000. Pitcher Willis Hudlin has been cut from $10,000 to $8,000; pitcher Mel Harder from $8,000 to $7,000; third Baseman Willie Kamm from $12,000 to $8,000, and Catcher Roy Spencer, Outfielder Dick Porter, Infielder Johnny Burnett, and Catcher Glenn Myatt are facing cuts of between $2,500 and $1,000. None of these players has signed and some may hold out.

ST. LOUIS BROWNS—Outfielder Ted Gullic, Pitcher Lloyd Brown and Catcher Rick Ferrell are known holdouts against cuts.

DETROIT TIGERS—Contracts slowly coming in, with no known holdouts.

WASHINGTON NATIONALS—Heinie Manush, outfielder, has refused to sign, and Owner Clark Griffith faces a long wrangle over the contract.

NATIONAL LEAGUE.

NEW YORK GIANTS—No holdouts.

BROOKLYN DODGERS—The ancient Dazzy Vance situation has been renewed, this time over a difference of $9,500 and $16,000. Hack Wilson wants $16,000 pay for placing his barrel-like body in the outfield and for trying to hit homers. He's supposed to have been offered $11,000. Al Lopez, catcher, believes his salary offer represents a disproportionate share of the depression.

CHICAGO CUBS—No trouble.

PITTSBURGH PIRATES—Ditto.

BOSTON BRAVES—The same.

PHILADELPHIA PHILLIES—Salaries have been cut between 15 and 20 per cent, but the boys are expected to sign and like it.

ST. LOUIS CARDINALS—Frankie Frisch hasn't signed the $10,000 contract offers for he believes item J-12 should read "$15,000."

CINCINNATI REDS—Pitcher "Red" Lucas and First Baseman Jim Bottomley don't like their contracts but are expected to come into the fold.

POST MORTEMS . . .

The joke may be on Connie Mack if Pennsylvania passes the Sunday baseball law . . . after Mack sold Simmons, Dykes and Haas to the White Sox because their high salaries drained the resources of a club that didn't enjoy the benefit of Sabbath gates at home . . . if the law passes, Washington will not get as many choice Sunday dates . . . the fact that Reds Barry was robbed of the decision in his fight with Hans Birkie may get him more publicity in the long run than if he had been given the verdict . . . Central won its first outright title in major school sports since 1928 when it captured the basket ball championship yesterday . . . half of the instructive articles written about sports deal with golf . . . and curing that slice . . . an old failing of newspaper photographers is snapping pitchers taking a cut with the bat and hard-hitting outfielders picking up ground balls . . . which fascinates nobody.

Jess Burton has played in the Capital City Soccer League for nine years and is the only original league member now in uniform here . . . Principal Davis personally ordered out of the assembly hall the only two girl students who were brave enough to risk entering to hear Umpire Moriarty's address yesterday . . . Joe Cronin was one of Joe Judge's staunchest supporters when Judge was battling Kuhel for the first base position with the Nats last spring.

Zachary and Mogridge Aided Johnson To Pitch Nats Into Fourth Place in 1921

GEORGE MOGRIDGE.

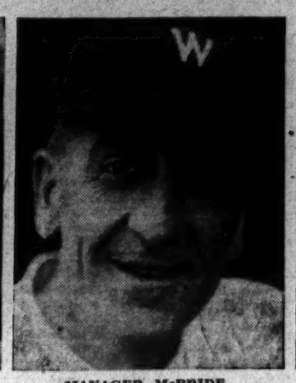

MANAGER McBRIDE.

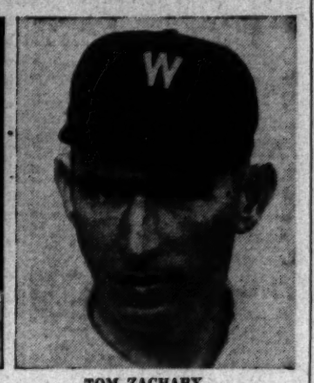

TOM ZACHARY.

Under the management of George McBride, who succeeded Clark Griffith in 1921, the Nats finished fourth due greatly to the effective pitching of Mogridge, who won 18 and lost 14, and Zachary, who won 18 and lost 16.

Contest Facts In Brief

Clark Griffith, president of the Washington Baseball Club, will select in The Washington Post of March 19 his all-time, all-star team from among the clubs that represented Washington during the years from 1912 to 1932 inclusive.

The fan who submits the selection that matches or most nearly matches Griffith's selection will be adjudged the winner of the contest.

One man is to be selected for each of the infield and outfield positions with four pitchers and two catchers.

To the winner The Washington Post will award eight box seats to the 1933 opening game between Washington and Philadelphia.

Second place will net four box seats, with third place earning two box seats.

Entrants may use the accompanying coupon for their selections, although the use of the coupon is not necessary for entrance in the contest.

The contest will close March 15.

Each entrant is limited to one selection.

Hakes, Goodwin Win In Palm Beach Golf

Palm Beach, Fla., Feb. 7 (A.P.).—Victories in the first round of match play of the South Florida championship were turned in today by A. R. Hakes, Dunkirk, N. Y., medalist and defending champion, and Tony Goodwin, Monroe, N. Y., but Celesie Durand, Brooklyn, N. Y., was eliminated 3 and 1 by C. A. Edwards, from Hempstead, Long Island.

Pennsylvania House Votes Sunday Sports

Harrisburg, Pa., Feb. 7 (A.P.).—The House of Representatives today passed the Schwartz bill modifying the Pennsylvania blue laws to permit Sunday afternoon outdoor sports. The measure now goes to the Senate.

Passage of the measure came after only an hour of debate. The blue law modifier repeals the act of 1794 as it affects outdoor sports, with or without admission charges, between the hours of 2 and 6 p. m.

It continues prohibition against Sunday hunting and fishing and specifically removes boxing and wrestling from the bill's legal definition of "healthful outdoor sports."

Jamieson, of Indians, Gets Another Chance

Cleveland, Feb. 7 (A.P.).—Charley Jamieson was 40 years old today and he got the present he had been hoping for. It was a call for the veteran ball hawk of the Cleveland Indians to go South with the club March 6 to see if he can prove he isn't through.

Jamieson was given his unconditional release this winter, but he asked one more chance. President Alva Bradley took a look at the present Indian outfield—where there is no place for "Jamie." Then he remembered Jamie's long years of service. He ordered that all the veteran's training expenses be paid and that he be given every chance to stick with the team.

Milans, D. C. Jumper, Quits at Dartmouth

Hanover, N. H., Feb. 7 (A.P.).—Dartmouth's track prospects suffered a severe blow today when Capt. Valcin Milans, of Washington, D. C., one of the most consistent high jumpers in college ranks; Bill Barrett, of Youngstown, Ohio, the Green's best hurdler, and Charlie Pyewell, of Reading, Pa., fastest quarter-miler on Coach Harry Hillman's squad, withdrew from college.

Athletic officials did not announce the reasons for their withdrawals, which came just after the midyear examinations.

Barry-Levinsky Bout In Garden Is Sought

New York, Feb. 7 (U.P.).—Mushky Jackson, manager of Donald "Red" Barry, heavyweight from Washington, D. C., will confer tomorrow with Madison Square Garden officials regarding a proposed match with King Levinsky, of Chicago, on February 17.

Because of Barry's excellent showing against Hans Birkie last night, Jackson said Jimmy Johnston, of the Garden, probably would close for the Levinsky match tomorrow. It will be for ten rounds.

Rice's .330 Average Led Team Managed by McBride.

(Herewith is the eleventh of a series of articles in confunciton with The Post's baseball contest.)

By BOB CONSIDINE.

NEW faces and new blood, a new manager and a new finishing place. That is briefly the story of the Washington Baseball Team in 1921. Voluntarily Clark Griffith laid down the reins of managership and extended them to his grand old shortstop of fifteen years, George McBride. McBride brought a raft of new kids to the team, among them Turkey Brower, the first man nominated as Joe Judge's successor. Washington climbed out of the second division and finished fourth.

Baseball was entering its most golden era. For the first time since 1912 the sale of equipment, for instance, showed a measurable gain in keeping with the gain of population. Big league crowds jumped. The home run became an integral part of the game.

Johnson Makes Enviable Comeback.

Washington's customary batting order ran: Judge, first base; Harris, second base; Rice, center field; Carl Smith, right field; Bing Miller, left field; Hank Shanks, third base; Bobby LaMotte or Frank O'Rourke, shortstop; Ed Gharrity or Val Picinich, catcher, and the pitcher.

Walter Johnson made an enviable comeback in 1921, after playing in only a dozen games the year before. Johnson's 1920 season ended with his famous no-hit, no-run game against Boston on July 2, in which he further aggravated an already strained arm. In 1921, Old Barney came back to his old role of Workhorse Extraordinaire and won 17 games and lost 14. He struck out 143 batters, thus leading the American League for the tenth time in this respect.

But two sterling pitchers had risen to take a great deal of the burden off Johnson's ageing shoulders. One was Tom Zachary, lanky left-hander, who pitched in 39 games for Washington, won 18 and lost 16. The other was George Mogridge, who came to the Nats in a trade that sent Roth, Nat slugger, to the Yankees.

Mogridge Won 18 Games for Nats.

Mogridge, elongated portsider, had had a so-so career with New York. He had come to the Yankees after "too long" in the bushes. With the Yanks he rarely saw much service, except in 1919, when he won 15 and lost 13 games. With Washington, he was given a man-sized pitching assignment right off the bat and won 18 games and lost 14, striking out 101 men among other things.

Certainly, when the history of the Washington ball club is completely written, the names of these two lefthanders will figure prominently. They presaged a "new deal," a decade before it became a campaign slogan.

Judge proved rather stubborn about giving up his job to Turkey Brower. He dynamically proved that nothing was the matter with him by playing in every game except one during the season and batting .301. Rice led the team in hitting, with .330. Shanks, still playing a grand game at third base, batted the presentable total of .302.

Outside of Johnson, Mogridge and Zachary, the remainder of the pitching was being attended to by Jim Shaw, slowing up a bit, although he suddenly discovered some hidden batting talent, which boosted his average to .425 for nearly half the season; Bob Gaines, Lefty Erickson and Harry Courtney. Val Picinich did the bulk of the catching and batted .277.

Griffith Becomes Head of Nats.

The decision to make McBride manager, after so many years of service at shortstop for the Nats, came after Clark Griffith, manager since 1912, succeeded in interesting William E. Richardson, wealthy Philadelphia broker, into buying a controlling interest in the ball team. Griffith became president of the Nats and has held that title ever since.

July, 1921, was prolific with sports news. Jack Dempsey knocked the stuffing out of Georges Carpentier in the biggest fight of the times, fought in the blistering sun of Boyles Thirty

Continued on Page 12, Column 2.

Baseball Contest Entry

First Base	
Second Base	
Third Base	
Shortstop	
Left Field	
Center Field	
Right Field	
Pitcher	
Pitcher	
Pitcher	
Pitcher	
Catcher	
Catcher	
Name	
Address	

(Mail or send to The Post's Baseball Editor before midnight, March 15. Priority of receipt will govern ties.)

U. S. Ryder Cup Golf Team in Norfolk Play

Norfolk, Va., Feb. 7 (A.P.).—Bob Tunstall, sports director of the local club, said today that Walter Hagen, nationally known golf professional, and his Ryder Cup golf team will be in Norfolk on April 1 and 2 to compete in the $1,500 open tournament which is to be held at the Cavalier Country Club on those dates.

Hagen communicated with Tunstall yesterday and promised to come here, accompanied by his team and a host of other nationally known professionals, including Olin Dutra, Gene Sarazen, Paul Runyan, Craig Wood, Horton Smith and others. All of the golfers will be at Pinehurst the latter part of March for the North-South Open, and it is expected that they will come directly to Norfolk at the close of that meet.

Miss Van Wie Scores In Los Angeles Golf

Los Angeles, Feb. 7 (A.P.).—Flashing the form that has made her one of the world's greatest feminine golfers, Miss Virginia Van Wie, of Chicago, national title holder, had little trouble today defeating Mrs. C. C. Cary, of Los Angeles, in the first round of the midwinter Southern California tournament, 8 and 7.

Miss Marion Hollins, of Santa Cruz, former national champion, eliminated Mrs. Tom Williams, of La Jolla, 4 and 2.

Miss Van Wie was only 1 over 4s when the match ended, despite a north wind that at times reached gale proportions.

Miss Hollins, who yesterday set a new competitive record of 74 to win the qualifying round, next faces Mrs. L. D. Cheney, of San Gabriel, who defeated Mrs. E. W. Buckley, of Los Angeles, 6 and 5.

COLLEGE BASKET BALL

American U., 28; Elon, 13.
At Williamsburg, Va.—Georgia, 33; William and Mary, 32.
At Lexington, Va.—North Carolina, 34; Washington and Lee, 23.
At New Haven—Yale, 23; Columbia, 20.
At Champaign, Ill.—Illinois, 26; St. Louis U., 19.
At Delaware, Ohio—Ohio Wesleyan, 44; Miami, 31.
At Warren, Ohio—Mount Union, 41; Hiram, 26.
At Akron, Ohio—Akron, 29; Case, 27.
At Pittsburgh—Duquesne, 37; Geneva, 27.
At Buckhannon, W. Va.—Davis-Elkins, 42; W. Va. Wesleyan, 33.
At Durham, N. C.—Duke, 44; Davidson, 28.
At Marietta, Ohio—Muskingum, 30; Marietta, 25.
At Dallas—University of Arkansas, 26; Southern Methodist, 24.
At Minneapolis—St. Thomas (St. Paul), 74; Augsburg, 34.
At St. Paul, Minn.—Macalester, 56; St. John's U., 33.
At Greencastle, Ind.—University of Cincinnati, 16; Depaw, 15.
At Indianapolis—Ball State Teachers 23; Indiana Central, 19.
At Emporia, Kans.—Southwestern, 43; Emporia Teachers, 37.
At Marshall, Mo.—Culver-Stockton, 36; Missouri Valley, 29.
At Des Moines, Iowa—Drake, 22; Simpson, 13.
At Lincoln, Nebr.—Nebraska Wesleyan, 32; Cotner, 20.
At Macon, Ga.—Sewanee, 36; Mercer, 32.
At Nashville—Wichita Henrys, 40; Vanderbilt, 25.
At University, Miss.—Tulane, 37; Mississippi, 32.
At Ruston, La.—Louisiana Tech, 27; Centenary, 24.
At Richmond, Ky.—Eastern Kentucky, 32; Georgetown (Ky.) College, 19.
At Meadville, Pa.—Penn College, Cleveland, 35; Allegheny, 28.
At St. Paul, Minn.—Hamline U., 30; St. Olaf, 17.
At Sioux Falls, S. D.—Sioux Falls, 32; Augustana, 23.

MALLON SIGNS CONTRACT.

Dallas, Tex., Feb. 7 (A.P.).—Leslie Mallon, Philadelphia National second baseman, today signed and returned his 1933 contract. "I received a small salary reduction," he said, "but it was not enough to matter."

YALE LEADS LEAGUE.

New Haven, Conn. Feb. 7 (U.P.).—Yale defeated Columbia 23 to 20, in an Eastern Intercollegiate League basket ball game tonight to capture first place for league honors.

Standard Wilson Ryder Cup
GOLF BALLS $2.98 Doz.
New size—new weight. Regular $3.00 doz. list.
GROCE'S
CORNER 11th and E. St.

SALE
of $2.50 to $5.00
ARROW SHIRTS
50% OFF
An offering of quality shirts you cannot afford to miss!
MEYERS MEN'S SHOPS
1331 F STREET

Portner Bout Is Easy for Floridian

Wins 7 of 8 Rounds as Foe Steps Into Faster Company.

Davis Gets Off Floor to Win in Semifinal From Cosden.

AFTER three successful preliminary battles, Leroy Dougan, grim-faced little bantamweight from Blytheville, Ark., stepped into faster company last night at Portner's Arena and met his Waterloo at the hands of Eddie Burl, of Jacksonville, Fla., in an eight-round feature scrap that was one-sided and devoid of thrills.

Burl, appearing in excellent physical condition and boxing in far better fashion than he did the night he lost to Benny Schwartz, carried the fight to Dougan from the opening gong and piled up a tremendous point advantage in the earlier rounds to coast home the winner by a wide margin.

Dougan Lacks Pep and Punch.

Fighting with two deep cuts over his right eye Dougan seemed to lack the ginger, pep, and punching power that characterized his boxing in previous performances. Burl maintained a steady pace throughout the hostilities, uncorking his right and left almost as freely as he breathed. The Floridan's right did the most damage. He buried it deep into Dougan's kidneys time and again and peppered him with blows every time his adversary backed into the corner.

While the decision was not unanimous, hardly anyone could dispute the fact that Burl won seven out of the eight rounds. Dougan earned an even break in the third after Burl had missed half a dozen blows and the two went tumbling to the canvas after a speedy exchange of blows.

Dougan opened a cut above Burl's left eye in the fourth, but it didn't phase the little fellow a bit. Burl sailed into Dougan savagely in the sixth, a volley of crashing rights and lefts, reopening the two cuts above the latter's right eye. Blood streamed profusely from Dougan's eye in the seventh, and it was really remarkable how Dougan could carry on, half blinded by the claret. But he stuck it out boldly and took a terrific beating.

Fighters Exchange Words in Seventh.

Dougan and Burl exchanged a few words in the seventh, the Arkansan inviting his foe to "come on and fight." Burl answered with a jolting right cross and left jab and worked away steadily on his body.

Funny how these officials differ. Referee Charlie Short gave Burl every round except the third; Denny, one of the judges, gave him a clean sweep, and Al Thomas, batting for George King, called it a draw.

Roddy Davis, Capital Limited, gave 1,200 spectators a real thrill in his comeback victory over Bob Cosden, lightweight from Cordova, Md. Knocked down for a count of nine in the first round by a left to the chin, Davis came tearing back with a masterful two-fisted attack that shelled his opponent for five winning rounds. Davis' nose bled in the second round, but Cosden's eye was cut as was his face in the fifth and he was a mass of crimson at the finish.

Stumpy Jacobs, of Hopewell, Va., and Arthur DeBeve, battle-scarred French veteran, fought to a draw in their six-rounder, although Jacobs appeared to have the edge. Buddy Grimes, of Norfolk, was awarded the verdict over Doug Swetnam after the fifth round when the District boy suffered a slight fracture of the rib.

Sailor Joe Brennan, dealt a low blow in the third round by Harry Irving, refused to accept the decision by a foul, took a five-minute rest and then finished the six rounds, earning a draw.

ALGERIA OUTSTAYS THE PELICAN IN MIAMI SPRINT FEATURE

Bradley Filly Wins Purse By Head

Idle Stephan, Left at Post, Gains Ground to Finish Third.

Cabezo Holds on to Win Fifth From Prince Tokalon.

HIALEAH PARK, Fla., Feb. 7 (A. P.).—Edward R. Bradley's filly, Algeria, a daughter of John P. Grier, sped to her third straight victory in the Indian River Purse, 6-furlong feature of the program here this afternoon.

With the veteran Jimmy Smith in the saddle, Algeria had the better of a bitter drive with J. E. Widener's The Pelican and emerged on top with a head advantage. The B. B. Stable's Idle Stefan was third, two lengths behind.

Algeria's time was 1:12 4-5 and backers of the Bradley entry, composed of the winner and Boy Crazy, received $7.00 for a $2 ticket.

Idle Stefan Left But Takes Third.

It is more than likely that Idle Stefan was the best horse in the race. He stood still when the break came and made up a lot of ground to land in the third hole.

The Pelican, as fast breaker, dashed right to the fore and maintained a daylight margin over Algeria to the stretch turn. Algeria responded gamely to hard urging when straightened out and got to the front inside the eighth pole. The Pelican surprised by coming again in the last few strides, but Algeria stuck to her task.

In a race run to order for the winner the veteran combination of Judge Schilling and Jockey Bill Kelsay registered a driving triumph in the first event, reaching the judges a neck in advance of Irene's Bob. Morgil, a longshot, wound up third. Kelsay kept Judge Schilling in a contending position, while the speed horses showed the way. Irene's Bob held a wide advantage until entering the stretch, where he shortened his stride and gave way to the Judge in the closing sixteenth. The winner paid $5.70.

Speed Girl, a daughter of Pennant, displayed fine gameness and sped to record a hard-earned victory in the baby race. The J. C. Milam Color Bearer withstood a long drive to beat Wise Mollie by a nose in one of the tightest finishes of the meeting. Alcorah and Goforth, both field horses, were heads behind as named. Wise Mollie seemed a winner after entering the final furlong, but in the final strides Speed Girl had the more left for the deciding issue. The winner returned $7.70.

General A., one of the most consistent platers in training, won his second in a row and made it three out of four at the meeting when he overtook the fatigued Wise Count to win the third contest by a length. Sea Fox was another length away in the picture. Wise Count as in his previous race stole a long lead, but began to stagger after entering the last furlong and General A, strongly ridden by Sonny Workman, won going away to pay $3.50. Sea Fox was a forward contender all the way.

Cabezo and Mills Cop in Fifth.

Cabezo, with Hank Mills up, managed to win the fifth contest, a mile affair, by a head from the weakly handled Prince Tokalon, with Foxiana losing second by a length. A bad straggling start for the five-horse field marred the race, with Brass Monkey losing all chance and Prince Tokalon having to make up many lengths. Cabezo took command and under Mills' nursing tactics stuck it out to pay $4.70. Prince Tokalon gradually moved up and with a stronger ride would have caught the winner. The victory of Cabezo gave Trainer Hirsch Jacobs seventeen winners in seventeen days.

Johnny Gilbert brought the long shot, Flying Cherokee, home in front in the mile event, sixth on the card, scoring by a head to return $19.20. Aegis, well backed, saved the place by two lengths from Lucky Racket. Aegis had something taken out of him racing Camp Boss into defeat in the first five furlongs and although holding on gamely could not withstand the winner's closing rush.

Newgro won the last race by a half length at the odds of $4.30 for $2. Garlic beat Votan a length for the place. Jockey H. Bagur was suspended three days by the starter for misbehavior at the barrier.

HIALEAH PARK RESULTS.

(Associated Press.)

FIRST—Six furlongs; purse, $700; claiming; 4-year-olds and upward.
Judge Schilling, 120 (W. Kelsey) 5.70 3.20 3.10
Irene's Bob, 118 (J. Long) 3.20 3.20
Morgil, 118 (F. Catrone) 8.10
Hamilton, Winning Card, Play Furious, Don Romiro, Mae Sweep, Sun Manor, Betty Derr, Contribute, Go Between also ran. Time, 1:13.

SECOND—Three furlongs; purse, $700; claiming; 2-year-olds.
Speed Girl, 115 (G. Riley) 7.70 5.00 2.90
Wise Mollie, 112 (A. Snider) 8.30 4.30
*Alcorah, 115 (D. Meade) 2.40
Dorothy Alice, Bittybit, Chatterdoo, Paper Profits, Hair Trigger, Grey Sash, Polly V., Mindreader, Volo, *Joe Sam, *Goforth, *Lucky Prince, *Kitty Lee, *Her Hero, Nawab also ran. Time, 0:35 4-5.
*Field.

THIRD—Six furlongs; purse, $800; claiming; 3-year-olds.
General A., 118 (R. Workman) 3.50 2.30 2.10
Wise Count, 105 (D. Bellizzi) 2.80 2.40
Sea Fox, 113 (R. Morrison) 2.80
Chief Almgren, Morush, Robinson Crusoe, Adelaide A. also ran. Time, 1:12 2-5.

FOURTH—Six furlongs; purse, $1,000; allowances; 3-year-olds.
†Algeria, 111 (J. Smith) 7.00 3.00 2.10
The Pelican, 110 (D. Hanford) 2.90 2.10
Idle Stefan, 113 (Coucci) 2.10
*Boy Crazy, First One, Flying Sailor, Pot au Brooms also ran. Time, 1:12 4-5.
†E. R. Bradley entry.

FIFTH—One mile (chute); purse, $800; claiming; 4-year-olds and upward.
Cabezo, 113 (H. Mills) 4.70 3.20 2.20
Prince Tokalon, 108 (A. Tipton) 3.30 2.40
Foxiana, 104 (D. Bellizzi) 2.30
Clean Play, Brass Monkey also ran. Time, 1:39 3-5.

SIXTH—One mile (chute); purse, $800; claiming; 4-year-olds and upward.
Flying Cherokee, 112 (J. Gilbert) 19.20 10.50 5.80
Aegis, 115 (B. Hanford) 5.00 4.40
Lucky Racket, 102 (D. Bellizzi) 4.70
Americana, Camp Boss, Solace, Celtic Prince, Rosevolt, Redivivus, Happy Play, Prepare, Prince Fox also ran. Time, 1:39 2-5.

SEVENTH—One and one-eighth miles; purse, $800; claiming; for 4-year-olds and upward.
Newgro, 105 (D. Bellizzi) 4.30 2.90 2.80
Garlic, 112 (D. Meade) 3.40 2.90
Votan, 110 (G. Riley) 6.80
Easy, Impeach, Madelon, Conacher, Dont Blush, Griffin also ran. Time, 1:15 4-5.

HALF OF CHISOX IN FOLD.

Chicago, Feb. 7 (A.P.).—The White Sox reached the halfway mark in their campaign to sign players to 1933 contracts today with the receipt of contracts from Pitchers Milton Gaston and Ted Kowalik, a rookie.

AT THE POST

with Bill Bennings

DEAR AL: MIAMI, FEBRUARY 7.

I bagged three straight winners today—General A, Cabezo and my exclusive pick, Algeria, at a $7 mutuel. All of which is encouraging for a young fellow trying to make the grade. Mike, who has named only one winner here since the meeting started, is itching to get in print. The mud at the Fair Grounds has given him an inspiration. Here's what he likes at New Orleans for tomorrow: Black Patricia, Nell Kuhlman, Arrow and Estin. Mike made a two-buck mind parlay on the four of them and I'm holding the bet.

FIRST RACE—Rather than go to the ailing Whitneyite, **BLACK SHEEP**, I'm going to try **BROWN SKINNER**. This one has worked evenly of late and is as good as any in this cheap field. **GRACIOUS** to take care of the show end.

SECOND RACE—**MACADAM** goes for the well-known Bennings dough in the baby jaunt. Works and races well. **WISE DAUGHTER** and **INTERRUPTION** are favorites around their stalls and may get in the money circle.

THIRD RACE—**EVERFAIR** gets in light and seems capable of handling a field of this sort. The mile route will help **TREMENDOUS**, and there should be a tight fit at the finish. **WAYWARD LAD'S** recent improvement makes him dangerous.

FOURTH RACE — BARCELONA PETE turned in a sparking race the other day, and I'm giving him the edge over **LEROS**. Coucci rides the latter. **PORTER'S DREAM** tries another sprint and is excellent right now although it seems the handlers are preparing for a killing soon over a longer route.

FIFTH RACE—**DYAK** closed like a house afire the other day and I believe him ready to battle to a decision over these. The chief trouble should come from **CATHOP**, which has been shown up a fast fellow recently. **MOUNTAIN ELK** to take care of the show apples.

SIXTH RACE—I am forced to respect the present form of **FERVID** despite top weight of 116 pounds. **UNA** impressed with that winning effort last out and should be no worse than second. **VILLAGE VAMP** is still on my list but I'm weakening.

SEVENTH RACE—**DRASTIC DELIGHT** for me. I don't care if he's even money or 100-to-1. Must have my two slugs riding. Those legs are sound again and this may be the day. **GENERAL COURT** drops weight and has an edge over **PARTISAN** for the place.

Fair Grounds Feature Easy for Eisenberg

Fair Grounds, New Orleans, Feb. 7 (A.P.).—J. J. Robinson's Eisenberg merely cantered along in front of a clever 3-year-old band to win the feature offering at the Fair Grounds today. Mrs. R. T. Flippen's Harold Jr. finished second after forcing the pace all the way, while Doris B. was a distanced third.

A sudden rainstorm, beginning at noon, turned the track into a sea of mud by post time and the subsequent wholesale scratching left small fields in all the events.

Eisenberg was best respected by the betting talent, returning but $8.80 for a $2 ticket. He gave his backers no cause for worry, taking a length lead at the break and maintaining it throughout. Harold Jr. stuck to his guns, and, although no match for the winner, bested the rest.

M'BRIDE'S '21 TEAM FOURTH IN LEAGUE

Continued from Page 11.

Acres for the benefit of Tex Rickard. George Rothwell Brown and John Dugan covered the bout for The Post.

The Black Sox players were being tried, and the sentence of $5,000 fine and several years in jail faced them. While the courtroom trial was progressing the boys, notably Chick Gandil, former Nat; Joe Jackson, Eddie Cicotte, Happy Felsh and a couple others played for semipro teams around Chicago at from $100 to $500 an appearance.

Tilden retained his Wimbledon championship, Bishop Michael Joseph Curley was transferred from St. Augustine to Baltimore to take the place of one of the great deceased Americans, Cardinal Gibbons, and Princess Fatima, with a diamond imbedded in her nose, was in Washington on some sort of mission and had a tire blow out on the way to Mount Vernon with former President Wilson. President Harding was resting at Licking Creek with Henry Ford, Harvey Firestone and Thomas A. Edison, and The Post photographer caught Edison taking an afternoon nap just a few days after the aged inventor had revealed that he only gave four hours a night to the bourgeois habit of sleeping.

Griffiths Win Center Game From Potomac

Three field goals by Bill Roberts in an extra period enabled the Griffiths to defeat the Potomac Boat Club, 46-41, and tie with its victim and Delaware & Hudson for the lead in section B, Community Center League. The teams battled to a 38-38 stalemate in regulation time.

In other games played last night, Rhode Island Avenue defeated Superintendent of Documents, 48-8, Sholl's turned back Utah State Society, 44-22, and First Baptist upset Congress Heights, 31-19.

Blue Coals.	G	FG	P	Pot. Boat.	G	FG	P
Peck.lf	5	1	11	Pinneran.lf	6	1	13
Lyles.lf	0	0	0	Esenstadt.rf	1	1	3
Hessler.rf	3	1	7	Genderson.c	3	1	7
Roberts.c	9	1	19	Breen.lg	5	5	15
Cogar.lg	4	1	9	Hale.lg	1	0	2
Zahn.rg	0	0	0	Canavin.rg	0	1	1
				Mogul.rg	0	0	0
Totals	21	4	46	Totals	16	9	41

Referee—Adkins.

R. I. Ave.	G	FG	P	Documents.	G	FG	P
Reichardt.lf	4	3	11	Ruck.lf	2	0	4
W.Cross.lf	3	0	6	Oxenburg.rf	1	0	2
Thompson.rf	1	4	6	Taylor.c	0	0	0
Harris.rf	1	0	2	Bollinger.c	0	0	0
Reed.c	6	0	12	Ellis.lg	0	0	0
E.Cross.lg	2	0	4	Lovell.rg	0	2	2
Terry.lg	1	1	3	Macchio.rg	0	0	0
Newcomer.rg	2	0	4				
Totals	20	8	48	Totals	3	2	8

Referee—Taylor.

First Bapt.	G	FG	P	Congress Hts.	G	FG	P
Brindel.lf	4	1	9	Rose.lf	0	0	0
Schmidt.rf	6	0	12	Cattell.rf	2	0	4
Cress.rf	2	0	4	Merrill.c	0	0	0
N.Moore.c	1	0	2	Loeffler.lg	5	1	11
Whitsell.lg	0	2	2	Xander.rg	2	0	4
H.Moore.lg	1	0	2				
P.Moore.rg	0	0	0				
Totals	14	3	31	Totals	9	1	19

Referee—Taylor.

Sholl.	G	FG	P	Utah.	G	FG	P
Lucas.lf	3	0	6	Hart.lf	5	2	12
Genovese.lf	1	0	2	Smith.rf	2	0	4
Sherman.rf	7	1	15	Walker.c	0	1	1
Ingham.rf	2	0	4	Snow.c	1	0	2
Kiesel.c	2	0	4	Romney.lg	0	1	1
Walker.c	1	0	2	Lybert.rg	0	2	2
Hank.lg	1	0	2				
Jones.lg	1	1	3				
Robey.rg	3	0	6				
Totals	21	2	44	Totals	8	6	22

Referee—Taylor.

Free Toss Is Decisive For Hyattsville High

Dick Quantrille's successful try on a charity shot enabled Hyattsville High School to eke out a 23-22 victory over Rockville High School in a bitterly contested game played in the Hyattsville Armory yesterday.

Hyattsville.	G	FG	P	Rockville.	G	FG	P
Cain.lf	1	0	2	Anders.lf	3	0	6
Brown.rf	0	0	0	Hershberger.rf	4	0	8
Calhoun.rf	3	0	6	Darby.c	0	3	3
Meade.c	3	0	6	Stearns.lg	1	0	2
Quantrille.c	0	1	1	Weller.rg	1	1	3
Clarke.lg	0	0	0	Gandy.rg	0	0	0
Mostow.rg	0	0	0				
Cogar.rg	4	0	8				
Totals	11	1	23	Totals	9	4	22

GAME SITE SHIFTED.

The scene of the Gonzaga-Western High School game today has been shifted from Western to Gonzaga, it was announced last night. Play will begin at 3:30 o'clock. Winner in four of its last five games, Gonzaga is favored to beat the boys from over the creek. Jack Sweeney, Joe Lilly, Ed Hurley, Jack Carr, and Tom Folliard probably will start for the Irish.

Hitting the Headpin

BALTIMORE & OHIO bowlers won their first match of the season in the National Capital League last night at Lucky Strike, defeating Rinaldi Tailors, 2-1. The Railroaders won the first two games by scores of 511 to 502, 508 to 506 and lost the third, 576 to 538.

Buck Miller was high man with a 340 set.

Washington Centennial No. 2, holding down eleventh place in the Ladies Eastern Star League, took the odd game from the leading Ruth quintet at Lucky Strike. Miss Whitacre's 121 and Anne Vogel's 326 were high. Team honors were accorded Joseph Milans, which turned in a 508 game and 1,427 set.

J. P. Hill (the old Kid himself) put on a hot hand in the Washington Post League at Lucky Strike, massaging the lumber for a 177 game and 428 set. Both are all-time records for the league. Hill almost rolled a 200 game. He spared in the last three boxes and the tenth pin wavered in each instance, but refused to tumble. His team, Pearls, had high game, 542, and high set, 1,539.

Lorraine Gulli almost had a 400 set in the Washington Ladies League at Columbia, but she had to be satisfied with 398, an all-time record for the loop. Rena Levey cracked the pins for a 154 game, high for the season. El Gee's had 557 and 1,597.

Lindsey Stott's 155 game was high in the Columbia Heights League at Arcadia, Pete Metrokas had a 386 set. Team honors were garnered by Chaconas Market with its 655 and 1,836.

Miss Broeker topped the Ladies' Lutheran League at Arcadia with 117 and 300. Zion had 491 and 1,433.

Scrivener's 148 and N. Groff's 375 led the Men's Lutheran League at Arcadia. St. Mark's had 605 and 1,664.

King David rolled 591 and 1,678 to lead the teams in the Masonic League at Convention Hall. Harvey Lawrenson had 148 and Charley Phillips 391.

East Presbyterian's 577 and First Brethren's 1,643 were high in the East Washington Church League at Convention Hall. Kettering's 133 and Ray Raum's 371 topped the individual scoring.

Charley Shirmer's 328 set and Lou Acher's 126 game topped the Postoffice loop at Columbia. Olives rolled a 1,510 set and the Browns had a 527 game.

GOVERNMENT LEAGUE.

Investigation.	G	FG	P	G. P. O.	G	FG	P
Shapiro.lf	3	0	6	Understein.lf	0	2	2
Ryan.rf	3	1	7	Joray.rf	3	0	6
L.Singman.c	2	0	4	Johnson.rf	1	0	2
Hirsh.lg	2	1	5	Merold.c	0	1	1
Levin.rg	2	0	4	Finley.c	0	0	0
Fisher.rg	1	1	3	Goldberg.lg	1	2	4
				Williams.rg	1	0	2
Totals	13	3	29	Totals	6	5	17

BOYS CLUB LEAGUE.

Boys Club.	G	FG	P	Colonials.	G	FG	P
Panella.lf	3	2	8	Hollingsw'h.lf	2	0	4
Cole.rf	2	0	4	Keane.rf	2	3	7
Money.c	2	0	4	Keegin.c	4	0	8
Lasisse.lg	5	0	10	Troy.lg	0	0	0
Gordon.lg	3	0	6	Bealor.rg	1	0	2
Mandes.rg	4	1	9				
Totals	19	3	41	Totals	9	3	21

SIR MALCOLM IMPATIENT FOR TRIAL

New Contour of Course at Daytona Worries Briton.

DAYTONA BEACH, Fla., Feb. 7 (A.P.).—Impatiently eyeing an unfavorable beach, Sir Malcolm Campbell, here to try for a new world land speed record, said today he would stay through March if necessary, to gain a properly smoothed and straightened course.

The British driver and racing officials spent several hours today motoring over the 9-mile course. Close inspection showed the sands greatly improved, but Campbell expressed himself as perturbed by the new contour in the shore line which resulted from a heavy storm last November.

The curves probably will be changed and the course straightened out in time by the tides, but in the present condition of the beach Campbell said "it would be impossible to set a straight course in the Bluebird."

Northeast Winds to Help Course.

Officials were hopeful that northeast winds would spring up soon and put the surface in better shape. It is not smooth enough for racing, but as good as it has ever been at the corresponding period, Campbell said.

He will make some test runs to feel out his car just as soon as possible, and shoot for the record on the same day if the tryout is satisfactory.

It is a virtual certainty that Campbell will not be able to take his car to the beach before Friday, H. E. ("Pop") Myers, American Automobile Association official, here to supervise the speed trials, said. Myers added, however, that the beach appeared to him to be better than it has been at any previous time before the full moon, which will appear February 10. The moon will influence the tides in rolling the speedway smooth.

Despite the immediate prospects, Sir Malcolm apeared to be in high spirits today. He joked with friends and said he had completely recovered from his recent attack of influenza.

AGUA CALIENTE ENTRIES.

(Associated Press.)

FIRST RACE—Three furlongs (chute); purse, $500; claiming; the Bird Rock; for 2-year-olds.

1 Nagatha	115	10 Moresure	108
2 Thoughtful	112	11 *Sweet Night	106
3 Ted Conard	113	12 Speedy George	111
4 Ridgewood	113	13 Adah	108
5 *Pantages, jr.	106	14 Patsy Laura	108
6 Aloching	118	15 Top Shot	110
7 Ashmont	111	16 *Nelbane	103
8 Forgetful June	108	17 Cofaro	113
9 Johnnie D.	113	18 *Lolly D.	105

SECOND RACE—Six furlongs (chute); purse, $500; claiming; for 3-year-olds and upward.

1 War Over	112	10 *Fairy Street	102
2 Pretty Monk	115	11 *Aspador	105
3 *Remle	107	12 *Red Casino	107
4 *Silk Covering	102	13 Lemme Doit	112
5 Regrebtan	112	14 Tiverton	110
6 Pico Blanco	105	15 *John P. Mills	107
7 Timble	115	16 Las Gazos	112
8 *Ramsay Mac.	107	17 Orrin	112
9 *Luvor	107	18 *Hallock	107

THIRD RACE—Six furlongs; purse, $500; claiming; for 4-year-olds and upward.

1 Demoiselle	112	10 Don Alvaro	114
2 No Excuse	110	11 *Tom Proctor	103
3 Ritter	108	12 *Flying Ace	103
4 *Bay Leaf	100	13 Brig o' Peace	108
5 *John Bane	111	14 *Nusakan	103
6 *Moane Keala	104	15 *Bud Broom	105
7 Sun B.	110	16 *Golden State	105
8 Zevar	110	17 *Jillion	105
9 Parisienne	105	18 *Perry Brite	109

FOURTH RACE—Six furlongs (chute); purse, $600; allowances; the Mountain Springs; for 3-year-olds and upward.

1 Bonny Maureen	101	5 Tug o' War	112
2 Quickaway	109	6 Miss Vacuum	101
3 Hey D. Diddle	106	7 Bonfield	106
4 Midshipman	100	8 Frank Ormont	100

FIFTH RACE—One and one-eighth miles; purse, $500; claiming; for 4-year-olds and upward.

1 Ono	110	5 *Aye Ready	108
2 *Panda	102	6 Huddersfield	112
3 *Bagiel	103	7 Montanaro	110
4 Red Mountain	115		

SIXTH RACE—One and one-sixteenth miles; purse, $500; claiming; 4-year-olds and upward.

1 *Duplicity	105	10 *Br'dway Call	105
2 *Mme. Queen	105	11 *The Whip	110
3 Jeu de Bar	110	12 Dubric	110
4 Birdie Wrack	110	13 Hootinany	110
5 Bea	105	14 Lord Vale	110
6 Wash. Rose	105	15 Quetor	110
7 Fair Orb	110	16 Pat O'Connor	110
8 Suitor	115	17 *Highway	105
9 Burnam	115	18 *Sir Dean	110

SEVENTH RACE—One mile and seventy yards; purse, $500; claiming; 3-year-olds.

1 Lady Diskin	108	10 *Lower Ten	100
2 *Sinner	105	11 Motor Wheel	110
3 Spinning Way	103	12 *Governess	98
4 Safeway	108	13 *Jesso	100
5 *Disc	103	14 Kalaponi	103
6 *Lady T'ment	98	15 Scutari	108
7 *Plain Clothes	105	16 Fair Mole	110
8 Genevieve M.	103	17 *Volquary	108
9 *Nappus	105	18 *Miss Monoa	100

HAVANA RESULTS.

(Associated Press.)

FIRST—Five and one-half furlongs; purse, $500; claiming; for 4-year-olds and upward.
Vivian Wright, 107 (J. Mattioli) 3-1 1-1 1-2
Precious Ann, 104 (R. Montgomery) 1-1 1-2
Decorous, 107 (T. P. Martin) 2-1
Dark Dawn, Dais, Flying Boy, Cedar Crest, Your Play, Black Darling, Paddy Flaherty also ran. Time, 1:08.

SECOND—Five and one-half furlongs; purse, $500; claiming; for 4-year-olds and upward.
Charlie McCroan, 112 (H. Louman) 10-1 4-1 8-5
Sun Dance, 107 (T. Sanchez) 5-1 2-1
Fast Life, 107 (J. Doonis) 1-1
Doc Conner, Tricycle, Rose Tournament, Chummy, Zembla also ran. Time, 1:07 4-5.

THIRD—(Original fourth), six furlongs; purse, $600; claiming; for 3-year-olds.
Most Always, 115 (H. Louman) 2-1 4-5 1-3
Miss Hutcheson, 116 (H. Bracken) 1-1 1-2
Cynara, 110 (G. Elston) 1-2
Matie Hardies, Sonsy, Onanon, Good Fairy, Fair Brand, Magic Arrow also ran. Time, 1:14 1-5.

FOURTH—(Original fifth), six furlongs; purse, $500; claiming; for 4-year-olds and upward.
Valley, 111 (J. McLaren) 7-5 1-2 1-4
Even Up, 106 (R. Watson) 7-10 1-3
Phi Delta, 111 (T. Roderick) 1-1
Ima Mighone, Single A., Armee Navee, Netie Pebbles, Talomond also ran. Time, 1:13.

FIFTH—(Original sixth), six furlongs; purse, $500; claiming; for 4-year-olds and upward.
Single Star, 111 (J. Mattioli) 6-5 1-2 1-4
Ada Epinard, 107 (J. McLaren) 8-5 7-10
Chief's Warrior, 116 (C. Landolt) 7-10
Chile Gold, Haramzada, Gold Mint, Consummation, Floor Walker also ran. Time, 1:12 1-5.

SIXTH—(Original seventh), Mile and fifty yards; purse, $600; claiming; for 3-year-olds and upward.
Opossum, 113 (H. Louman) 15-1 6-1 3-1
Good Jest, 116 (C. E. Allen) 3-5 1-3
Whangdoodle, 100 (T. W. Shaw) 4-1
Miss Delight, Frank K., Voltesta, Wooly West, L'Erable, Dr. Jillson, Jib Boom also ran. Time, 1:43 1-5.

FRATERNAL EAGLES TIE.

The Fraternal Order of Eagles last night played an 18-all tie with Calvary Baptist in the Roosevelt gym. Teams averaging 130 pounds seeking games with the Eagles should call Manager Blake during the day at Met. 9033.

JERSEY CITY ULTIMATUM ISSUED

Feb. 17 Limit Set for Colacurcio; Johnson Linked to Club.

By ORLO ROBERTSON.

NEW YORK, Feb. 7 (A.P.).—After attempting for three hours to bring order out of chaos in Jersey City's tangled financial and managerial affairs, the International Baseball League today issued a final ultimatum to Sam Colacucio, giving the youthful owner until February 17 either to prove to the directors he can operate the club or to sell the franchise.

Apparently the situation at the end of the long session was no further advanced than it was a month ago when a committee of three headed by President Charles A. Knapp, and including George Weiss, of Newark, and Warren Giles, of Rochester, was empowered to act.

League Has Buyer Lined Up.

Although not officially announced, it was understood the league still had a responsible buyer under consideration. The club's financial relationships with the Brooklyn Dodgers, the New York Yankees and the St. Louis Cardinals are so complicated, however, that it was said they would have to be ironed out before the deal could be consummated.

No names were mentioned, but Walter Johnson is generally considered to be the league choice to take over the managerial reins in case Colacurcio does not operate the club. Recently Colacurcio said he would install Fritz Maisel, of Baltimore, as manager if he retained control of the franchise.

Other than saying the matter would be settled by February 17, President Knapp had no comment to make following today's meeting.

The majority of the directors left immediately after the meeting to attend the annual dinner and frolic of the Radiator League, composed of sports writers, baseball fans and players, in Newark. Jacob Ruppert was to present members of the pennant-winning Newark club with gold belt buckles.

AGUA CALIENTE RESULTS.

(Associated Press.)

FIRST—Three furlongs (chute); purse, $500; maiden 2-year-old colts and geldings.
†Swift Return, 116 (Maiben) 6.80 3.20 2.40
Wichita City, 116 (Smith) 22.60 15.60
Crystal Flyer, 116 (O'Donnell) 2.60
Batangas, *Enlo, Billy O'Neal, †Quick Indian, Old Scotch, San Ramon, Hourless Wonder, *Runfire, Honey Mill also ran. Time, 0:36. *Field.
†J. A. Parsons entry.

SECOND—Six furlongs (chute); purse, $500; claiming; maiden 3-year-olds and upward.
Macac, 110 (Bernius) 8.80 6.40 3.40
Blue Horizon, 105 (Scott) 14.40 12.80
*Lanty Boy, 105 (Simmons) 3.00
Flying Charlie, Gold Creves, Wee Chap, *Alawitt, Before, Antha S., Chenenceau, Pretty Quick, Katie L. also ran. Time, 1:14 3-5. *Field.

THIRD—Six furlongs (chute); purse, $500; claiming; 4-year-olds and upward.
Master Durbar, 107 (B'nius) 6.80 4.20 3.60
Dinard, 112 (O'Donnell) 7.20 3.80
*Scotland Blues, 107 (Orrechia) 4.40
Beset, *Don Jr., Nellie Basil, Harshaw, Charming Lady, *Beowulf, Frank D., Glad Effort, Honeythistle also ran. Time, 1:13 2-5. *Field.

FOURTH—Six furlongs (chute); purse, $600; claiming; 4-year-olds and upward.
French Money, 99 (Fisher) 9.80 6.00 2.60
J. W. Grant, 110 (Scott) 14.60 3.80
Sarazen II, 115 (Wright) 2.80
Lady Marnock, Black Fool, Durango also ran. Time, 1:11 4-5.

FIFTH—Mile and 70 yards; purse, $600; claiming; 3-year-olds and upward.
Hog. Dance, 112 (Wright) 13.40 5.40 3.40
Scimitar, 107 (Arnold) 4.20 2.80
Gallineta, 109 (Smith) 2.40
Rerard, Annie Ormont, Koji, Tack and Prom G. also ran. Time, 1:43 4-5.

SIXTH—One and one-quarter miles; purse, $500; claiming; 4-year-olds and upward.
Big Bo, 107 (Sullivan) 12.60 13.20 5.20
Inca, 107 (Hilla) 13.20 4.60
Salona, 110 (McCune) 3.00
Coat o' Mail, Chuno, Heads Up, Fernando, Nihil, Argue also ran. Time, 2:07.

SEVENTH—Mile and 70 yards; purse, $500; claiming; 4-year-olds and upward.
Parawick, 105 (Wright) 9.20 5.00 3.40
Nacho, 107 (Perry) 4.80 3.20
Captain Gilbert, 110 (Mattioli) 3.00
Belgian Lass, Black Signal, Old Tuck, Bright Outlook, Night Flash, Chub also ran. Time, 1:44 4-5.

FAIR GROUNDS RESULTS.

(Associated Press.)

FIRST—Six furlongs; purse, $400; claiming; for 4-year-olds and upward; horses and geldings.
Tadcaster, 112 (P. Chiavetta) 2.20 2.40 2.10
Vimont, 104 (Goodman) 13.60 3.80
George K., 107 (J. McCoy) 2.60
The Hun, Copper, The Judge, Trice, Dick Chevely and Well Heeled also ran. Time, 1:16 1-5.

SECOND—Six furlongs; purse, $400; claiming; for 4-year-olds and upward; horses and geldings.
Donny Johnny, 109 (M. Parke) 8.00 4.40 3.40
Nyack, 115 (C. Hanauer) 26.80 8.20
La Salle, 109 (M. Lewis) 3.60
Harry Hicover, *Bounder, Star Play, *Bearcry, *Cloudy, Roycrofter, Bag Smasher and Gay Bird also ran. Time, 1:16 2-5. *Field.

THIRD—One mile; purse, $400; claiming; for 3-year-olds.
Dreamy Belle, 100 (M. Parke) 9.40 3.60 2.40
Cliftons Queen, 109 (M. Calvert) 2.60 2.20
Concisus, 113 (L. Pichon) 3.20
Renounce, *Scurlex, *Brilliant Lad, Squak, Fly On, Davids Own and *Walter Jr. also ran. Time, 1:44 2-5. *Field.

FOURTH—One mile; purse, $400; claiming; for 3-year-olds.
Prestige, 109 (J. Kacala) 4.60 2.80 2.40
Black Sambo, 110 (R. Finnerty) 10.40 5.20
Worthys Pride, 100 (L. Hendricks) 4.00
*Active American, Kentucky Moon, *Baggataway, Live Right, Sunny Sideup, *Princess Pyre and Rizla also ran. Time, 1:45. *Field.

FIFTH—Four furlongs; purse, $400; claiming; for 2-year-old maiden fillies.
Monastic, 113 (E. Arcaro) 4.40 3.60 2.40
Lady Tabasco, 111 (A. Pascuma) 3.80 4.00
Corduroy, 110 (M. Lewis) 4.80
Mad Passion, Ruth Carolyn, Hard Play, Chargit, Dixie L., Playful Martha, Busy Marie, Ann Cann and Courtburn also ran. Time, 0:49 4-5.

SIXTH—Six furlongs; purse, $400; claiming; 3-year-olds.
Eisenberg, 116 (A. Pascuma) 3.80 2.20 2.20
Harold, Jr., 111 (M. Calvert) 2.60 2.40
Doris B., 108 (J. McCoy) 2.40
Calaria, Catwalk, Jacobs Ladder and Speckels also ran. Time, 1:15 3-5.

SEVENTH—One and one-sixteenth miles; purse, $400; claiming; 4-year-olds and upward.
Dr. Parrish, 114 (J. Dupuy) 3.00 2.40 2.10
Bright Beauty, 105 (W. Bozanowski) 3.60 2.10
Stop Gap, 110 (B. Marshio) 2.10
Abe Furst, Jeanne Wachs and Dacite also ran. Time, 1:50 1-5.

EIGHTH—One and one-eighth miles; purse, $400; claiming; for 4-year-olds and upward.
Ogygia, 105 (J. Malzan) 5.00 3.00 2.80
Florence Dolan, 112 (J. Majestic) 5.20 3.80
Marion Ormont, 112 (M. Lewis) 6.20
Kitty Wilkins, Tight Rope, Meek, Curtsey and Majestien also ran. Time, 2:01 1-5.

RACING SELECTIONS

AGUA CALIENTE.
(For fast track.)
1—Aloching, Nelbane, Pantages Jr.
2—Luvor, John P. Mills, Tiverton.
3—Nusakan, Don Alvaro, John Bane.
4—Quickaway, Tug o' War, Hey Diddle Diddle.
5—Panda, Huddersfield, Ono.
6—Suitor, Sir Dean, The Whip.
7—Volquary, Sinner, Lady Tournament.
Best bet—Suitor.
—Louisville Times (A.P.).

HAVANA.
(For fast track.)
1—Pal's Meadow, Matin's Minister, Elmer H.
2—Venezuela, High Life, Joe Adams.
3—Yumuri, Liberty Ace, La Golondrina.
4—Film, Crossbones, K. Russell.
5—Wrigley Field, Sultry, Druggist.
6—Authority, Pantaloons, Charlie Chan.
7—Overboard, Two Bills, Abduction.
Best bet—Wrigley Field.
—Louisville Times (A.P.).

FAIR GROUNDS.
(For sloppy track.)
First race—No selections.
2—Teaberry, Semi Precious.
3—Serving Lad, Thistle Tom, Tangalo.
4—Black Patricia, Anne Arundel, Hold Hard.
5—Nell Kuhlman, El Puma, Zenka.
6—Catino, Chat Eagle, Dunair.
7—Bosky, Charles Clarke, Prince Reno.
8—Chief's Challenger, Uncle Charley, Indian Dance.
9—Graphite, Titus, Herb Ashby.
Best bet—Nell Kuhlman.
—Louisville Times (A.P.).

Schoolboys Throng Moriarty

Post Staff Photo.

George Moriarty, American League umpire, held an autographing session yesterday after addressing the Roosevelt High School student body on baseball in the big leagues while here on his good-will tour in the interest of the game.

RUNS-HITS and ERRORS by BOB CONSIDINE

GEORGE WASHINGTON UNIVERSITY, confident that it has formed a vast following as a result of a splendid football season, will establish a baseball team this spring, composed largely of the football men, and play night games at Griffith Stadium. The schedule probably will sound a great deal like Georgetown's, for it is being composed of a number of the school teams which will play the Hilltoppers also this season.

Yesterday was a big day for the boys of the District high schools. At two gusty assemblies, at Eastern in the morning and Roosevelt in the afternoon, two of the great men of the American League, Clark Griffith and George Moriarty, mounted the speakers' rostrum to tell the lads the meaning of the old national pastime.

At each place (and the same will happen today at Tech and Western) Griffith reiterated his offer of the ball park for the high school series and outlined the list of individual awards he has in mind.

But the big show was Moriarity. He thundered up and down the stages imitating the batting stances of Babe Ruth, the pitching motion of Jarge Earnshaw, the fielding motion of himself in his prime, the burlesque antics of several Savannah Negro sandlotters, about whom stories were told in a rich Augusta (Maine) drawl. In between he made motions like Al Jolson about to break out in a rash of Mammies.

The boys loved it; they bellowed at the stories he told, watched him hawk-eyeishly when he imitated the motions of the great, grew very somber whenever he said it is not whether you win or lose, but how you played that old game and stormed around him for autographs when the oration was over.

Moriarty built a great portion of his speech around the hoary old baseball joke about the outfielder, with tongue hanging out, who was asked by an innocent bystander what the score was. "Thirty-four to nuttin'," said the outfielder with his tongue hanging out, "but we ain't batted yet!"

That was the old spirit, said George. Moriarty said the greatest thrill he ever got out of baseball was about six or seven years ago, when Babe Ruth was at the peak of his career. The game with Philadelphia had gone into the thirteenth inning in a crucial series that decided the pennant. Philadelphia had gone a run ahead in their section of the thirteenth. There were two outs and Lou Gehrig was on third base. Babe Ruth came to the bat.

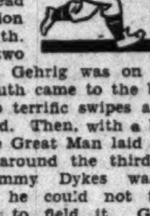

He took two terrific swipes at the ball and missed. Then, with a beautiful feint, the Great Man laid down a dead bunt around the third-base line, and Jimmy Dykes was so stunned that he could not think quick enough to field it. Gehrig scored, and the Yanks won in the next inning. Miller Huggins later told Moriarty that Ruth had been given no signal. It was just ability to come through in the pinches.

Moriarty, by the way, speaks over WOL tonight at 6:15 o'clock on Joe Turner's weekly program. He'll discuss the recent efforts of Ty Cobb and Bill McKechnie to curb the powers of umpires.

Clark Griffith, Mrs. Griffith and Mildred Robertson leave for Biloxi today at 1:30 o'clock.

Here's what you'll have to pay to see ball games next season at the park:

Box seats, $1.65; reserved grandstand, $1.35; general grandstand, $1.10; lower right field stand seats, 80 cents; open left field bleacher seats, 55 cents. Incidentally, there's a reduction concealed in that latter price. For some time now the ball park boys have been charging 55 cents for the first 150 patrons of the sun parlor and 80 cents for the rest of the customers out that way. This year the 55-cent rate applies all over the 10,000 seats out there.

G. U. Prep Courtmen Swamp St. Alban's

St. Alban's was powerless before Georgetown Prep's fast-breaking offense and sterling defense yesterday afternoon at Garrett Park, and went down to defeat by the overwhelming score of 51 to 14. It was Georgetown Prep's eighteenth victory of the season.

Geo. Prep.	G	FG	P	St. Alban's.	G	FG	P
Keating.lf	3	3	9	McGee.lf	1	2	4
Hannon.lf	0	0	0	Cornwell.rf	2	0	4
Allen.rf	9	0	18	Beard.c	1	2	4
Mayock.rf	0	1	1	R.Hender'n.lg	0	0	0
Stewart.c	3	3	9	Darton.rg	0	0	0
Nee.lg	6	1	13	J.Hender'n.rg	0	0	0
Egan.lg	0	0	0	Patton.rg	1	0	2
Williams.rg	0	1	1				
McMahon.rg	0	0	0				
Carey.rg	0	0	0				
Totals	21	9	51	Totals	5	4	14

Referee—Enright.

MOUNT RAINIER STREAK ENDS

Mount Rainier High School's eight-game winning streak was snapped yesterday at McLean by the McLean High School tossers, who defeated the visitors by a score of 42-34 in an exciting game. Herb Strawser led the winning attack, chalking up 23 points.

McLean.	G	FG	P	Mt. Rainier.	G	FG	P
Strawser.lf	10	3	23	Bellman.lf	1	0	2
Hansbor'gh.rf	2	0	4	Chakelakis.lf	0	0	0
Magarity.rf	0	1	1	Emory.rf	3	1	7
Lusby.c	3	4	10	Callow.c	3	0	6
Davis.lg	2	0	4	Scott.c	1	0	2
Lightbown.rg	0	0	0	B.Mathias.lg	5	0	10
				Ziegler.rg	3	1	7
Totals	17	8	42	Totals	16	2	34

Referee—Heddinger.

BOLLING FIELD WINS.

Bolling Field.	G	FG	P	Marines.	G	FG	P
Ingham.f	6	0	12	Deckard.f	4	0	8
McKeown.f	1	0	2	Pike.f	0	0	0
Locke.f	0	1	1	Morrison.f	3	1	7
Dalglish.f	0	0	0	Brewer.f	0	0	0
Samuels.c	2	1	5	Wiggins.c	0	0	0
Marcy.c	4	1	9	Eaton.c	5	1	11
Estel.g	0	0	0	Moore.g	2	0	4
Eckert.g	0	0	0	Konopa.g	0	2	2
VandeVere.g	2	0	4				
Gray.g	0	0	0				
Totals	15	3	33	Totals	14	4	32

Referee—Melugin (M. C.).

DEPARTMENTAL LEAGUE.

Weather Bur.	G	FG	P	State.	G	FG	P
Baldwin.rf	2	2	6	Pierce.rf	4	1	9
Stevlingson.lf	0	0	0	Ellis.rf	0	0	0
Kessler.lf	0	1	1	Kenestrick.rf	1	0	2
Wilson.c	2	0	4	G.Thomas.lf	3	1	7
Brown.c	1	2	4	Walcavich.lf	0	0	0
Johnson.rg	1	1	3	Nelson.c	2	1	5
Drawbaugh.lg	0	0	0	Sannebeck.rg	0	0	0
Showalter.lg	1	1	3	Kissick.lg	4	2	10
				E.Thomas.lg	0	1	1
Totals	7	7	21	Totals	14	6	34

Referee—Phillips.

I. C. C.	G	FG	P	Naval Hospl.	G	FG	P
Tate.rf	3	1	7	Perkins.rf	4	2	10
Rosenbaum.lf	1	0	2	Westbrook.lf	1	0	2
Rice.lf	7	0	14	Clements.c	4	1	9
McCormick.c	10	1	21	Hall.rg	0	0	0
Boggs.c	1	0	2	Carson.lg	1	0	2
Thomas.lg	1	1	3				
Totals	23	3	49	Totals	10	3	23

Friends Tossers Win On White's Late Goal

White's field goal in the last few minutes of play enabled Friends School to nose out Landon Prep yesterday, 22 to 21.

Landon Prep.	G	FG	P	Friends.	G	FG	P
Lairmer.lf	2	3	7	Osborne.lf	1	1	3
Baker.rf	1	4	6	Clark.rf	4	4	12
Claggett.c	2	0	4	Aiken.c	1	1	3
Martinez.lg	1	0	2	May.lg	1	0	2
Becker.lg	0	1	1	White.rg	1	0	2
Slaughter.rg	0	1	1				
Totals	6	9	21	Totals	8	6	22

Referee—O'Meara.

FAIR GROUNDS ENTRIES.

(Associated Press.)

FIRST RACE—Four furlongs; purse, $400; for 2-year-old maiden colts and geldings.

1 Le Canedien	115	6 Rishi	115
2 Tyrant	115	7 Mr. Bup	115
3 The Trainer	115	8 Dan Sabath	115
4 Draston	115	9 Gen. Parth	115
5 Peedeeque	115		

SECOND RACE—Six furlongs; purse, $400; claiming; for 3-year-olds and upward; maidens.

1 Deb	100	7 Teaberry	102
2 Lady Ara	110	8 Princess Queen	100
3 Lelia Lee	110	9 Mardelle	110
4 Semiprecious	107	10 Shady Girl	100
5 R'diant Tess	115	11 Sunella	110
6 Orange Girl	100	12 Just Reward	100

THIRD RACE—Six furlongs; purse, $400; claiming; for 3-year-olds.

1 *Tangalo	100	7 *Amazing	105
2 Capt. Jerry	110	8 Binding Time	108
3 Thistle Tom	110	9 Concierge	110
4 *Brilliant Girl	103	10 Parade Rest	114
5 *Kapulena	108	11 Serving Lad	110
6 Madge D.	112	12 *Joe Patsy	100

FOURTH RACE—One mile; purse, $400; claiming; for 4-year-olds and upward.

1 *Bide a Wee	104	6 *Wens	100
2 Jeff O'Neil	110	7 Grand Baby	110
3 Black Patricia	108	8 Hold Hard	113
4 *Bob's Luck	103	9 Plucky Girl	105
5 *Anne Arundel	106		

FIFTH RACE—One and one-sixteenth miles; purse, $800; handicap; for 3-year-olds and upward.

1 Nell Kuhlman	114	4 Zenka	112
2 Bourbon Prince	97	5 Jimmy Sutro	108
3 El Puma	112		

SIXTH RACE—One mile; purse, $400; claiming; for 3-year-olds.

1 *Catino	107	5 Chat Eagle	115
2 *Prince Canbar	103	6 Backward Never	111
3 Dunair	114	7 Miss Kathryn	103
4 *Olive A.	101	8 *Harold, Jr.	113

SEVENTH RACE—One and one-eighth miles; purse, $400; claiming; for 4-year-olds and upward; horses and geldings.

1 Chas. Clarke	115	7 Checkmate	115
2 Hyklas	113	8 Sh..s. Charmer	113
3 Carlino	108	9 *Prince Reno	108
4 Ronald Grey	115	10 *The B'bonian	108
5 Gay Widower	115	11 Bosky	115
6 Bobby Powers	115	12 Tom Ward	115

EIGHTH RACE—One and one-eighth miles; purse, $400; claiming; for 4-year-olds and upward; horses and geldings.

1 *Rejuvenation	110	7 Ch. Challenger	115
2 Estin	115	8 *Fort. Mann	108
3 *Excellency	108	9 *Indian Dance	108
4 More Power	115	10 Chief's Gypsy	113
5 *Arrow	108	11 Uncle Charley	115
6 *Balance All	108	12 Gordon King	115

NINTH RACE—(Substitute race; to be used if necessary); 1⅛ miles; purse, $400; claiming; for 4-year-olds and upward; horses and geldings.

1 Herb Ashby	115	7 Fair Ment	115
2 *Marengo	110	8 *Timberman	108
3 Titus	115	9 *Intruder	110
4 *Reservation	108	10 *Rocky Way	110
5 *Dental Cream	108	11 Graphite	110
6 *Bold Robin	110	12 *Bisque	110

*Apprentice allowance claimed.
Weather, raining; track, sloppy.

MAT RIVALS DIFFER ON REFEREES

McMillan Shies at Bortnick; Jones Protests Burns.

ONE of the miracles of the rassling industry has happened. Rasslers are a notoriously patient bunch as a whole. They do their nightly chores and move on to the next town without a whimper. But at last the patience of two of them have been aroused. Or rather you might say the artistic discriminatory feelings of two of them have been aroused.

According to Press Agent Joe Holman, who acts as translater for the wrestlers, Jim McMillan yesterday said: "I don't want any part of Referee Bennie Bortnick. My style's naturally rough. And Bortnick will disqualify me on the slightest pretense."

In virtually the same Americanese, Paul Jones (McMillan's foe tomorrow night) says that he will have no parts of Referee Cyclone Burns. This raises a delicate situation so far as Promoter Joe Turner is concerned. Bortnick and Burns seem to be the only two rassling referees in the world. Joe will make a tour of the Government building ditches today, turning up old boards and damp stones, in the hope that he may find a fitting substitute.

Others on the big card at the Auditorium tomorrow night are Frank Judson vs. Jacques Humberto, Ernie Dusek vs. Joe Stecher, Rudy Dusek vs. Frank Bruesh and Dr. Ralph Wilson vs. Lou Plummer.

Women fans, accompanied by ticket-bearing escorts, will be admitted free of charge. Kiddies under 16, two bits.

MARINES TAKE ANOTHER.

In a rough but exciting game played at Fort Meade, the Quantico Marines defeated the home team by a score of 40-29 last night. Ferrell, Tipton and Posik led the winning attack, with Dodson best for the losers.

Fort Meade.	G	FG	P	Marines.	G	FG	P
Bell.lf	0	0	0	Posik.lf	3	1	7
Hutzley.lf	2	1	5	Tipton.rf	4	0	8
Palevich.rf	0	0	0	Williams.c	1	1	3
Williams.rf	3	1	7	Gann.lg	2	0	4
Keller.c	3	1	7	Ferrell.lg	5	0	10
Lammey.c	0	0	0	Shell.lg	4	0	8
Dodson.lg	4	1	9	Kerr.rg	0	0	0
Miller.lg	0	0	0				
Coleman.rg	0	1	1				
Totals	12	5	29	Totals	19	2	40

LERCHES WIN AGAIN.

Lerch.	G	FG	P	Second Natl.	G	FG	P
Heurich.lf	5	0	10	Hamilton.lf	6	0	12
Gosnell.lf	6	0	12	Hoffman.rf	3	0	6
Poole.rf	4	0	8	Hollinsworth.c	4	0	8
Watkins.c	2	0	4	Dix.lg	3	1	7
Thompson.lg	0	0	0	Middleton.rg	0	1	1
Brothers.lg	2	0	4				
Tegeler.rg	0	0	0				
Totals	19	0	38	Totals	16	2	34

Referee—Pisani.

A. G. O. BEATS BROOKS.

A. G. O.	G	FG	P	Brooks.	G	FG	P
Ertel.lf	5	1	11	Colbert.lf	1	0	2
Dunn.rf	1	0	2	McLarney.rf	3	0	6
Beech.rf	1	1	3	Bussink.c	6	1	13
St.Clair.c	3	2	8	Harrison.lg	1	0	2
Bitonti.lg	1	4	6	Foley.lg	2	1	5
Whitsell.rg	1	2	4	Tortorice.rg	2	0	4
Totals	12	10	34	Totals	15	2	32

Referee—Tracy.

HAVANA ENTRIES.

(Associated Press.)

FIRST RACE—One mile and 50 yards; purse, $500; claiming; for 4-year-olds and upward.

1 *Indiazen	100	7 Elmer H.	113
2 Sandals	108	8 Pal's Meadow	113
3 Keewatin	105	9 *Croissantanis	108
4 Thunder Speed	103	10 *M.'s Minister	105
5 Hold On	105	11 *F'quier's Pride	98
6 Beauty Belle	108		

SECOND RACE—One mile and 50 yards; purse, $500; claiming; for 4-year-olds and upward.

1 Venezuela	113	7 Joe Adams	113
2 Sam Slick	113	8 Smiling Moon	103
3 *My Madam	98	9 High Life	113
4 *Unstained	98	10 Jaz King	108
5 Pictover	108	11 *Ray Ruddy	108
6 *Old William	103	12 *Fair Cite	103

THIRD RACE—Five and one-half furlongs; purse, $500; claiming; for 4-year-olds and upward.

1 La Golondrina	110	6 Weatherproof	112
2 Silver Wave	113	7 *Liberty Ace	110
3 Czarist	118	8 Brown Mole	103
4 Prin. Virginia	107	9 Yumuri	107
5 Runaway Kid	111		

FOURTH RACE—Five and one-half furlongs; purse, $500; claiming; for 4-year-olds and upward.

1 Preferred	115	6 Film	112
2 Regina H.	107	7 Conscience	112
3 K. Russell	114	8 Royal Rock	112
4 Vestah Clark	103	9 Crossbones	112
5 Damocles	112		

FIFTH RACE—One and one-sixteenth miles; purse, $600; claiming; the Arsenal; for 4-year-olds and upward.

1 Druggist	113	4 *Black Torch	100
2 Wrigley Field	113	5 Switch	105
3 Shoot	106	6 Sultry	111

SIXTH RACE—Six furlongs; purse, 600; claiming; for 3-year-olds.

1 Authority	111	4 *Doramelia	106
2 Charlie Chan	116	5 Merry Caroline	108
3 Yankaway	111	6 Pantaloons	111

SEVENTH RACE—Five and one-half furlongs; purse, $500; claiming; for 4-year-olds and upward.

1 Pere Noel	112	6 Grey Gull	107
2 Abduction	115	7 Nina's Baby	103
3 Ruth Marie	107	8 Two Bills	112
4 Justa Princess	109	9 Play Choice	111
5 Overboard	118	10 Chilonda	103

*Apprentice allowance claimed.
Weather, clear; track, fast.

HIALEAH PARK ENTRIES.

(Associated Press.)

FIRST RACE—Seven furlongs (chute); purse, $700; claiming; for 3-year-olds and upward.

1 Gracias	108	10 Red Polly	103
2 †Gin Fizz	101	11 Passaic	116
3 Just Remember	103	12 Classy Helen	103
4 Vespucci	108	13 Fourteen	108
5 *Flag Maiden	106	14 Smoke Cloud	108
6 Electric Gaff	108	15 Mig. A. Suarez	116
7 Black Sheep	103	16 Brown Sinner	111
8 Full Swing	116	17 Gulfelano	108
9 Canon Law	108	18 Absinthe	103

SECOND RACE—Three furlongs; purse, $700; the Punta Gorda; for 2-year-old maiden fillies.

1 Sweepstone	116	13 Our Rose	116
2 Lusty	116	14 Sarane	116
3 Luck In	116	15 Lee Ward	116
4 Ruth Landolt	116	16 Kitty Lee	116
5 Moral Miss	116	17 Betty Wee	116
6 If Ida	116	18 Wise Daughter	116
7 Miss Mouse	116	19 Macadam	116
8 Diadorius	116	20 Peace Treaty	116
9 Beoff	116	21 Old Melody	116
10 Brookie	116	22 Red Riot	116
11 Curling	116	23 May Hogan	116
12 Interruption	116		

THIRD RACE—One mile (chute); purse, $800; the Fort Myers; for 3-year-olds and upward.

1 Danzer Zone	104	10 Fortune Bay	104
2 Foxey Burt	112	11 Tussle	104
3 Our Trouble	109	12 Lonesome Pine	109
4 Temple Dancer	107	13 Spot Pot	107
5 Energetic Boy	115	14 *Via Appia	99
6 St. Christopher	109	15 Tremendous	107
7 Boston Waters	113	16 †Filipino	102
8 Wayward Lad	112	17 Iredell	109
9 Court Martial	109	18 *Everfair	102

FOURTH RACE—Six furlongs; purse, $1,000; the Coconut Grove; for 4-year-olds and upward.

1 Porter's Dream	107	4 Barcelona Pete	110
2 Indian Runner	108	5 Leros	110
3 Finite	112	6 We Dun It	108

FIFTH RACE—One mile (chute); purse, $1,000; the Wildwood; for 4-year-olds.

1 Mountain Elk	110	4 Broad Meadows	110
2 Semaphore	108	5 Brown Wisdom	108
3 Cathop	105	6 Dyak	110

SIXTH RACE—One mile (chute); purse, $800; for 3-year-olds and upward, fillies and mares.

1 Sis Agnes	106	5 *Sun Teatime	104
2 Devout	104	6 Fervid	116
3 Uma	112	7 Village Vamp	111
4 *Lady Legs	103	8 Dur Sallie	99

SEVENTH RACE—One and one-quarter miles; purse, $800; claiming; for 4-year-olds and upward.

1 Dodgson	111	6 Come On	111
2 *Partisan	109	7 *Maj. Lanphier	106
3 Twist. Threads	104	8 Pirogue	99
4 *General Court	107	9 Drastic Delight	111
5 *Comstockery	106	10 Plutarch	111

*5 lbs. apprentice allowance claimed.
†7 lbs. apprentice allowance claimed.
Weather, clear; track, fast.

LOANS HORNING
South Washington, Va.
Diamonds—Watches—Jewelry
Unredeemed Pledges For Sale
Take All Buses 11th St. and Pa. Ave.

THE POST'S CONSENSUS AT HIALEAH PARK

The following consensus has been compiled by The Post from the selections of the leading handicappers of the turf. The figures show how the selections were rated.

CONSENSUS OF LEADING HANDICAPPERS

First race	Second race	Third race	Fourth race	Fifth race	Sixth race	Seventh race
Black Sheep (30)	Miss Mouse (23)	Everfair (16)	Leros (34)	Dyak (25)	Fervid (23)	Maj. Lanphier (18)
Canon Law (16)	Macadam (16)	Iredell (11)	Barcel. Pete (21)	Mountain Elk (18)	Village Vamp (20)	Partisan (16)
Fourteen (10)	W. Daughter (11)	Tremendous (9)	Finite (11)	Semaphore (12)	Uma (14)	Dodgson (14)

BENNINGS, WASHINGTON POST

First race	Second race	Third race	Fourth race	Fifth race	Sixth race	Seventh race
Brown Sinner	Macadam	Everfair	Barcelona Pete	Dyak	Fervid	Drastic Delight
Black Sheep	Wise Daughter	Tremendous	Leros	Cathop	Uma	General Court
Gracious	Interruption	Wayward Lad	Porter's Dream	Mountain Elk	Village Vamp	Partisan

LOUISVILLE TIMES, ASSOCIATED PRESS

First race	Second race	Third race	Fourth race	Fifth race	Sixth race	Seventh race
Black Sheep	Macadam	Everfair	Leros	Semaphore—	Uma	Partisan
Pulfelano	Sweepstone	St. Christopher	Barcelona Pete	Cathop	Village Vamp	Dodgson
Miguel A. Suarez	Beoff	Via Appia	Finite	Mountain Elk	Fervid	Major Lanphier

Daily Cross-Word Puzzle

ACROSS.

1 Give one's word
8 Rubbed off
15 Lived
16 Musical interval of three whole tones
17 The Indian mulberry
18 Dickens character
19 Cereal seeds
20 Down: prefix
21 Sweet potato
23 Formal permission
25 Drinking vessel
26 Adherents of: suffix
28 Pecuniary penalties
29 Uncommon
30 Olfactory organs
32 Peculiar
33 Come to maturity
34 Kind and affable
36 Two-footed animals
37 Playing cards
38 Outdoor game
39 Injure
42 The north star
46 By one's self
47 Condensed atmospheric moisture
48 Condition
49 Measure of capacity
50 More certain
52 Pitcher
53 Mountain in Crete
54 Ancient country in Italy
56 Liquor
57 Fourth note of the scale
58 Wings
59 Enthusiastic devotees: slang
61 The Hawkeye State: abbr.
62 Literary supervisors
64 Spoke
66 Takes umbrage at
67 East Indian native sailors

DOWN.

1 Beseeching
2 Narrator
3 Bone
4 Among: poet.
5 Object of devotion
6 Small cross stroke on a letter
7 Voracious
8 Made amends
9 Alloy of copper and zinc
10 Ceremony
11 Siamese coins
12 Perform
13 Tolerated
14 Lowers the bottom
22 Tableland
24 Finishes
25 Headland
27 Portion of space
29 Quick return thrust in fencing
31 Beleaguerment
33 Vexes: colloq.
35 Unity
36 South American country; abbr.
38 Strong
39 Steward of the king's household
40 Part of a surveying instrument
41 Puerto Rican island
43 City in Indiana
43 Evergreen tree
44 Studio
45 Peruses again
47 Compulsion
50 Commence
51 Lasso
54 A judge of Israel
55 Insects
58 Consumed
60 Dry, as wine
63 Has being
65 Sun god

YESTERDAY'S ANSWER.

D	O	G		A	W	A	R	E		D	A	W		
O	V	A		L	A	B	O	R		U	L	E		
F	E	Z		O	C	E	A	N	I	C	A	N		
F	R	E	E	H	O	L	D		L	A	R	D		
		L	E	A			S	E	L	L				
C	A	L	L		F	I	T	L	Y		F	A		
O	R	E		M	O	R	E	L		D	A	P		
W	E		B	A	R	E	R		C	E	N	T		
		M	A	N	E			B	A	R				
A	R	I	L		N	I	N	E	P	I	N	S		
B	A	L	L	A	S	T	E	D		D	I	P		
E	R	A		S	I	E	V	E		E	L	A		
D	E	N		S	C	R	E	W		S	E	T		

(Copyright, 1933.)

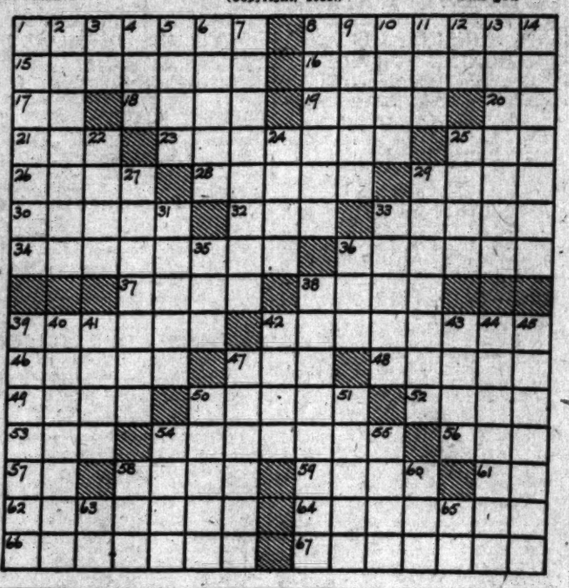

Radio Dial Flashes

By ROBERT D. HEINL

SENATOR WALLACE H. WHITE, jr., of Maine, and Judge E. O. Sykes, acting chairman of the Federal Radio Commission, will represent the United States at the North American Radiotelegraph Conference to be held in Mexico City to adjust problems of wave lengths, power of stations and related questions.

The meeting, which was planned last year during the International Radiotelegraph Conference at Madrid, is expected to be in April or May. There will be delegations from Canada, Mexico and Cuba.

Representatives of broadcasting companies, commercial radio, ship owners, educators and others interested in the Mexico City discussions conferred with William R. Castle, jr., Undersecretary of State, and other officials about questions which will come up. This was the first of a series of meetings to be held during the next few weeks.

In addition to Senator White and Judge Sykes, several technical advisers are yet to be named.

The students of Penn State College in Pennsylvania will gather around the loud speakers to listen to the debut of Fred and Tom Waring, former Blue and White men, and the Pennsylvanians on the Old Gold broadcast over WJSV at 10 o'clock tonight.

Not only are the Warings closely associated with the school, where Fred, in his undergraduate days, first formed his band, but his great-grandfather, William G. Waring, was the founder of Penn State College.

"As a chronic listener-in, I enlist your aid in starting a Nation-wide crusade against the prominence given to the flute in both orchestras and bands, while broadcasting," writes Frank E. Jamison, 500 East Capitol street. "Being placed very near the microphone, the tone becomes—when playing forte, especially in the upper register—an ear-piercing shriek, out of all proportion to the sound of the other instruments. Perhaps you may have noticed it."

Ben Hecht, coauthor with Charles MacArthur, of the Broadway production "20th Century" and the stage and screen play, "The Front Page," will introduce the characters of his short story, "Actor's Blood," to be presented in the Five Star Theater over WMAL at 7:30 p. m. "Actor's Blood" is a mystery story that deals with the deaths of an old Shakespearean actor and his daughter, a famous actress.

The Brown University Quartet, unit of the Brown University Musical Clubs, will be heard in a quarter-hour radio recital during the Tea Dansante program over WRC at 4:30 o'clock this afternoon. The members of the quartet are John E. Flemming, jr., first tenor; Edward S. Burkle, second tenor; Warren P. McKenney, barytone, and Paul L. Maddock, basso.

ED WYNN lost $25,000 recently when demanding more than that from a toy manufacturer for the use of his name, Variety reports. After the Wynn refusal the manufacturer turned around and got what he wanted for nothing.

"The firm's idea was a new toy to be called the 'Fire Chief,' with Wynn's face to appear on the toy," according to the theatrical publication. "Wynn advised the company it would have to boost its $25,000 offer or he wouldn't do business.

"The manufacturer then went directly to the Texaco Co.—which is sponsoring the Fire Chief broadcasts—and arranged for the use of the billing gratis on a publicity tie-up."

Louis Johnson, national commander of the American Legion, will be heard during the Department of Canada American Legion dinner given in his honor, tonight at the Mount Royal Hotel, in Montreal. Commander Johnson's address and that of President of the Canadian Legion Maj. Rober will be heard over WRC at 9:30 p. m.

Buddy Rogers and Bob Trout will have a session before the WJSV microphone at 6:15 o'clock tonight. It is rumored that Buddy plans to play a mouth organ.

Assisted by an orchestra under George Shackley's direction, Nancy Garner, said to be a niece of the Vice President-elect, and a popular soprano, continues her series of WOR programs at 10:45 o'clock tonight. WOR broadcasts on a frequency of 710 kilocycles.

Eddie Cantor's regular Sunday night broadcasts while he is vacationing and making personal appearances in the South will originate in Florida, beginning next Sunday. Jimmy Wallington and Ben Larsen, production man, will make a round-trip journey to Florida each week-end to join the comedian for the broadcast. Rubinoff and the orchestra will remain in New York and will perform from there.

MAJ. ERNEST BROWN, Chief of Police of the District of Columbia, will speak over WJSV Wednesday, February 8, at 7:15 p. m. under the auspices of the clothes conservation committee—an explanation of the clothes conservation movement sponsored by Council of Social Agencies and the District of Columbia Unemployment Committee.

A group of four numbers will be heard when Rose Chanelle and Sidney's Orchestra gather round the microphones at WRC at 7:30 o'clock tonight for another Wakefield Dairy program.

During January WJSV received audience mail from 40 States in the Union. The exceptions were Arkansas, Idaho, Iowa, Louisiana, Montana, Nevada, Oklahoma, Oregon and South Dakota.

The District of Columbia Federation of Music Clubs, Gertrude Lyons, president, presents the second broadcast of the third series of programs over WRC at 6:45 o'clock tonight, when two-piano music will be featured in the recital arranged by Thelma Callahan, chairman of radio for 1933.

The exciting experiences of a secret service agent in India, told by M. J. J. Rajput, famous native Hindu spy-hunter, are promised by the new Abner Drury Brewery programs, beginning Monday, February 13, over Station WJSV.

In a three-nights-a-week series Rajput, former member of the British intelligence service, will personally relate the thrilling story of his adventures with spies and master criminals in India. Rajput is a high-caste Hindu from Mishnagar, India, and an Oxford graduate. He has just completed a series of broadcasts on WBBM, the Chicago Columbia network station.

Ed Wynn: I see the police are investigating a colony of nudists. Well, they won't get anywhere.

Graham McNamee: Why not, Chief?

Wynn: The trouble is, you can't pin anything on 'em.

Band Concerts

UNITED STATES NAVY BAND
Navy Yard—8 P. M.

March, "The National Press Club," ..... Fillmore
(Dedicated to the officers and members, Washington, D. C.)
Overture, "Egmont" ..... Beethoven
Solo for cornet, "Fantasy de Mandolita," ..... Bellstedt
Musician Birley Gardner.
"Melodies of Bygone Days" ..... Benter
"Knights of the Holy Grail," from "Parsifal" ..... Wagner
"Reverie" ..... Drumm
(Dedicated to Dr. Olava Harrera, President of Colombia.)
Conducted by the composer.
Waltz, "Tales From Vienna Woods," ..... Strauss
March, "Longwood Gardens" ..... Benter
"Anchor's Aweigh."
"The Star-Spangled Banner."

U. S. MARINE BAND ORCHESTRA.
Marine Barracks—8 P. M.

Overture, "Marriage of Figaro" ..... Mozart
"Dance of the Hours," from "La Gioconda" ..... Ponchielli
Harp solo, "Irish Rhapsody," Opus 62, for harp and orchestra ..... Pinto
Musician Joshua Tyler.
Excerpts from "The Student Prince," ..... Romberg
"La Partida" (The Farewell) ..... Alvarez
Waltz, "Danube Waves" ..... Ivanovici
"March of the Janissaries" ..... Hosmer
Mariner's hymn, "The Halls of Montezuma."
"The Star-Spangled Banner."

Bob White

The Old Philosopher

SAYS:

Question: I am an Italian. Do you think it fair that my people should be subject to such slang names as we continually hear the Italians called?

Answer: No, it is not fair; it is not American; it is ignorant.

It is a pity that we here in America—so many of us—misunderstand the Italian. They are a lovely people, and from them come some of our finest citizens, of whom any nation may well be proud. Of course, they have their criminals, as we have, but the cut-throat of Italy is no more representative of the Italian people then are our thugs typical of America as a whole.

These people from far-off Italy are the pleasantest people in the world with whom to live. They are very kind and they love children. They are exceptionally polite and loyal. They can teach us many a lesson. If you travel through Italy you will be surprised at the politeness of the public servant. It is a rude shock to come back to our own land, and meet with the abruptness of some of our State employes.

The Italians are warm lovers, liberal thinkers and hold a high taste for art and literature. That is why some of the world's great have gone to Italy to spend their last days there among these friendly folk. Wagner from Germany, Keats, Shelly and Ruskin from England. Landor, Watts and Goethe—all found Italy and the Italians a lovely people.

It is unbecoming to any American to call the Italian any other name than that of which he is proud.

Bob White, the old philosopher, will answer an outstanding question each week day on this page. He is heard twice daily over WMAL at 8 a. m. and 4:30 p. m.

3 College Students Given Poetry Prizes

Three college students, two from Gallaudet and the third from Trinity, have been awarded prizes in the first annual poetry competition for college students here, conducted by the education committee of the American Association of University Women.

The awards, $5 gold pieces, were presented to Stephen W. Kozlar and Loy E. Golladay, of Gallaudet, who took first and second places, and to Miss Catherine E. Chrystal, of Trinity, who was the third prize winner.

DICK TRACY—Under His Spell

THIS IS MARVELOUS! THE MUSIC—ISN'T IT WONDERFUL?
YOU CERTAINLY ARE—I KNEW YOU'D LIKE IT HERE. GORGEOUS.
BUT YOU KNOW, THERE'S SOMETHING MYSTERIOUS ABOUT YOU—THIS NAME, "STOOGE"—THAT—THAT ISN'T YOUR REAL NAME, IS IT?
COULD I LIE TO ANYONE I'M AS CRAZY ABOUT, AS I AM ABOUT YOU?
BESIDES—TELL ME THIS—WHAT'S WRONG WITH A LITTLE MYSTERY?
I—LOVE—IT!
LISTEN HONEY—WHEN I GO BACK EAST, HOW WOULD YOU LIKE TO GO ALONG WITH ME AS MRS. "STOOGE" VILLER? WE'D MAKE A TEAM THAT WOULD WOW 'EM—HONEST! YOU SEE, NOW THAT I'VE KNOWN YOU FOR ABOUT AN HOUR, I FEEL I CAN PROPOSE
WHY, I WOULDN'T THINK OF ANSWERING THAT QUESTION TILL I'D KNOWN YOU FOR AT LEAST AN HOUR AND A HALF

Baby Mine

By Ed Wheelan

MINUTE MOVIES

(All rights protected by the George Matthew Adams Service. Trade Mark Registered U. S. Patent Office.)

WHEELAN SERIAL
MISSING MEN
EPISODE 15
DR. HUNT NOW PULLED DOWN THE LIMB OF THE TREE AND MADE A STRANGE DISCOVERY
WHY IT'S A PIECE OF PAPER WITH SOMETHING ON IT WRITTEN IN A STRANGE LANGUAGE!
BUT WHEN SALLY SHARPE GLANCED AT THE SCRAP OF PAPER SHE GAVE A CRY OF SURPRISE
GREAT HEAVENS! IT'S WRITTEN IN SHORTHAND... AND—OH—JUST LISTEN TO THIS!!
"L1S"
"JUNE 15th, MY DREAM OF FAME IS AT HAND! THE TRAMP IS NOW COMPLETELY HYPNOTIZED AND BELIEVES HIMSELF TO BE A MONKEY!! I SHALL BE HAILED AS THE DISCOVERER OF THE "MISSING LINK"!!"
MISS SHARPE, I SEE IT ALL NOW!! THAT NOTE WAS WRITTEN BY PROF. FRAUD WHEN HE WAS HERE BEFORE! HE IS ATTEMPTING TO PUT OVER A GIGANTIC HOAX ON THE WORLD OF SCIENCE!!
MEANWHILE PROF. FRAUD, GREATLY ANNOYED BY THE UNWANTED COMPANY OF PROF. SURCH, WENT WITH HIM UP THE BANK OF THE AMAZON RIVER
CURSE SURCH!! I WANTED TO HYPNOTIZE MY "MISSING LINK" ONCE MORE BEFORE "DISCOVERING" HIM!!
SUDDENLY PROF. SURCH STOPPED AND PICKED UP A PIECE OF PAPER CAUGHT IN ONE OF THE BUSHES
I SAY, WILLIAM, LOOK WHAT I'VE FOUND IN THE WILDS OF BRAZIL!! A NOTE IN SHORTHAND!!
!!??
WATCH OUT NOW, FANS!!!
The George Matthew Adams Service, Inc.

THE GUMPS — Follow the Gumps in the Colored Comic Section of The Sunday Post — Hearts Aflame

THE PERFECT LOVER—EVERY DAY BIM CONTRIVES SOME NEW AMUSEMENT FOR MILLIE—THEATRES—NIGHT CLUBS—FLOWERS—CANDY—LONG RIDES IN THE COUNTRY—THE OPERA—CONCERTS—TEAS—LIFE IS ONE LONG HOLIDAY—FOR BIM—WELL BIM—WE JUST HOPE IT LASTS—THAT'S ALL—
OH, MR. GUMP—I ENJOYED VISITING THE AQUARIUM SO MUCH TODAY—
AND TOMORROW AT TWO O'CLOCK—DO YOU REALLY WANT TO GO TO THE STOCK YARDS?
OH, MILLIE'S A GREAT GIRL—SO SENSIBLE—SO INTELLIGENT—NOTHING LIGHT OR FRIVOLOUS ABOUT HER—
WHAT'S THIS? A BOOK—MILLIE MUST HAVE LEFT THIS IN THE CAR—"HEARTS A FLAME"—I WONDER WHAT THIS IS ABOUT—"ONE HOUR THE GODS HAVE GRANTED US BEFORE THEY BID US PART—ONE HOUR TO LIVE—TO LOVE—TO KISS—ERE THOU MUST BREAK MY HEART—"
ANDY—A LITTLE BOOK THAT MILLIE LEFT IN THE CAR—WILL YOU PUT IT IN A SAFE PLACE FOR ME UNTIL I CAN RETURN IT—
"HEARTS A FLAME"—WELL—OLD BOY—I SEE WHERE YOU'RE GOING TO GET YOUR WINGS BURNED YET—YOU AND THE MOTH—
FIVE MINUTES ELAPSE BETWEEN THIS AND THE NEXT SCENE—
Reg. U. S. Pat. Off. Copyright, 1933, by The Chicago Tribune.

GASOLINE ALLEY — Don't miss this feature in colors in The Sunday Post — Must Be Tough to Be So Old

IT'S HARD TO BELIEVE THAT OLD CAR OF YOURS WAS STOLEN WHEN SO MANY GOOD CARS ARE PARKED ON THE STREETS THESE NIGHTS.
GEE, UNCLE WALT, THAT WAS A PRETTY GOOD CAR.
I CAN'T FEEL SORRY IT WAS STOLEN, SKEEZIX. IT KEPT YOUR CLOTHES FILTHY.
BUT WE WERE HAVIN' A LOT OF FUN, AUNTIE BLOSSOM.
DOESN'T COMMON SENSE TELL YOU IT'S ALL FOOLISHNESS? NONE OF YOU ARE OLD ENOUGH TO RUN IT, YOU HAVEN'T MONEY TO BUY GASOLINE AND HAVE NO LICENSE TAG.
YES BUT.
GOSH, SPUD, GROWN-UPS DON'T KNOW WHAT COMMON SENSE IS.
Reg. U. S. Pat. Off.; Copyright, 1933, by The Chicago Tribune.

WINNIE WINKLE, THE BREADWINNER — See the Winkle Family in colors in The Sunday Post — Three of a Kind

GOSH, I CAN'T FORGET THAT TALL, DARK, HANDSOME CHAP I SAW IN THE DANCING SALON LAST NIGHT!! MAYBE IF I STAY IN THIS DECK CHAIR FOR A WHILE, I'LL SEE HIM PASS BY!!
WELL, IT'S GETTING AWFULLY LATE, AND I HAVEN'T SEEN HIM YET!! GUESS I'LL GO IN!!
?
ME TOO!!
?
ME, TOO!!
FEB. 8

RADIO PROGRAMS ON THE AIR TODAY

WEDNESDAY, FEBRUARY 8.

WJSV—Columbia Broadcasting System.
(208.4 Meters, 1,440 Kilocycles.)

7:00 p. m.—Elder Michaux.
8:00 a. m.—The Sundial.
6:45 a. m.—N. E. F. Meeting.
9:00 a. m.—Tony Wons.
9:15 a. m.—Jack Little.
9:30 a. m.—Health Talk.
9:45 a. m.—Merrymakers.
10:00 a. m.—Dance Review.
10:15 a. m.—Artells Dickson.
10:30 a. m.—Melody Parade.
10:45 a. m.—Four Clubmen.
11:00 a. m.—Morning Moods.
11:30 a. m.—Ambassadors.
11:45 a. m.—Ben Alley, tenor.
12:00 (noon)—Bud Shay Orchestra.
12:30 p. m.—Miniatures.
1:00 p. m.—George Hall Orchestra.
1:30 p. m.—Ensemble.
2:00 p. m.—Ann Leaf.
2:30 p. m.—School of the Air.
3:00 p. m.—Rhythm Kings.
3:15 p. m.—Belle Forbes Cutler.
3:45 p. m.—Eton Boys.
3:55 p. m.—Virginia News.
4:00 p. m.—Claude Hopkins Orchestra.
4:30 p. m.—Jackie Heller Orchestra.
4:45 p. m.—Going to Press, John Erskine.
5:00 p. m.—Miniatures.
5:15 p. m.—Do Re, Mi.
5:30 p. m.—Skippy.
5:45 p. m.—Lone Wolf Tribe.
6:00 p. m.—Robert W. Horton.
6:15 p. m.—Buddy Rogers Interviewed by Bob Trout.
6:45 p. m.—Just Plain Bill.
7:00 p. m.—Myrt and Marge
7:15 p. m.—Maj. Ernest Brown.
7:30 p. m.—Dolf Martin's Orchestra.
7:45 p. m.—Boake Carter.
8:00 p. m.—Jack Smith, Hummingbirds.
8:15 p. m.—Singin' Sam.
8:30 p. m.—Kate Smith.
8:45 p. m.—Lyman Orchestra.
9:00 p. m.—Chesterfield Program, Bing Crosby, Leonard Hayton's Orchestra.
9:15 p. m.—Romantic Bachelor.
9:30 p. m.—Guy Lombardo, Burns and Allen.
10:00 p. m.—Old Gold Program, Fred Waring's Pennsylvanians, Tom Waring, vocalist.
10:30 p. m.—Edwin C. Hill.
10:45 p. m.—Fray and Braggiotti.
11:00 p. m.—Nino Martini, tenor.
11:30 p. m.—Globe Trotter.
11:45 p. m.—Isham Jones.
12:00 (midnight)—Eddie Duchin.
12:30 a. m.—Ben Pollack.

WRC—National Broadcasting Company.
(316 Meters, 950 Kilocycles.)

6:45 a. m.—Exercises.
8:00 a. m.—Organ Rhapsody.
8:15 a. m.—Varieties.
8:30 a. m.—Cheerio.
9:00 a. m.—Jesters.
9:15 a. m.—Anne Hard.
9:30 a. m.—Jelleff's Correct Time.
9:31 a. m.—Flying Fingers.
9:45 a. m.—Grow Young at 40," by Mlle. Marika Rubenstein.
10:00 a. m.—Banjoleers.
10:15 a. m.—Mme. Lolita Gainsborg, flautist.
10:30 a. m.—Swingin' Along.
10:45 a. m.—Betty Crocker.
11:00 a. m.—U. S. Army Band.
11:15 a. m.—Radio Household Institute.
11:30 a. m.—Marionettes.
11:45 a. m.—Concert Pianist.
12:00 (noon)—Johnny Marvin, tenor.
12:15 p. m.—On Wings of Song.
12:30 p. m.—Farm and Home Hour.
1:30 p. m.—Carlton Ensemble.
2:00 p. m.—Words and Music.
2:30 p. m.—Westminster Choir.
3:00 p. m.—Two Seats in the Balcony.
3:30 p. m.—Woman's Radio Review.
4:00 p. m.—Eastman School Chamber Music.
4:30 p. m.—Brown University Quartet.
4:45 p. m.—Lady Next Door.
5:00 p. m.—Public Library Book Reviews.
5:15 p. m.—Aunt Sue and Polly.
5:30 p. m.—Flying Family.
5:45 p. m.—Musical Interlude.
5:50 p. m.—Dupont's Merry Motorists.
5:55 p. m.—Chip Mates.
6:00 p. m.—Wardman Ensemble.
6:20 p. m.—Parkway Musical Moments.
6:25 p. m.—Hoss Sense Hiram.
6:30 p. m.—"Black and Blue."
6:45 p. m.—District of Columbia Federation of Music Clubs.
7:00 p. m.—Mischa Weisbord, violinist.
7:15 p. m.—Wheatenaville.
7:30 p. m.—Wakefield Ensemble Dairymaid.

Turn Your Dial To
WAKEFIELD ENSEMBLE
and the Wakefield Dairymaid
Presented for Your Pleasure by
THE WAKEFIELD DAIRY

7:45 p. m.—Goldbergs.
8:00 p. m.—Royal Gelatin Program.
8:30 p. m.—"The Shadow."
9:00 p. m.—Music Moods.
9:30 p. m.—Department of Canada American Legion Dinner.
10:00 p. m.—Corn Cob Pipe Club of Virginia.
10:30 p. m.—Music Magic.
11:00 p. m.—Nellie Revell.
11:15 p. m.—Last-Minute News.
11:17 p. m.—Anson Weeks' Orchestra.
11:30 p. m.—Herb Gordon's Orchestra.
12:00 (midnight)—Ralph Kirbery, Dream Singer.
12:15 a. m.—Vincent Lopez Orchestra.
12:30-1:00 a. m.—Don Pedro's Orchestra.

WMAL—Washington Radio Forum.
(475.9 Meters, 630 Kilocycles.)

8:00 a. m.—Bob White, Old Philosopher.
8:15 a. m.—Rev. R. N. Edwards.
8:30 a. m.—Gene Stewart, Klix Consols.
9:00 a. m.—College Girl.
9:15 a. m.—Norrine Norris Dahn.
9:30 a. m.—Ray Miller's Orchestra.
9:45 a. m.—Jean Abbey.
10:00 a. m.—Smart Set.
10:15 a. m.—Better Business Bureau Talk.
10:30 a. m.—Carl Fenton's Orchestra.
10:45 a. m.—Musical Memories.
11:00 a. m.—Elisabeth Holder, contralto.
11:15 a. m.—Ben Bernie's Orchestra.
11:30 a. m.—Melissa McLean, pianist.
11:45 a. m.—Abe Lyman's Orchestra.
12:00 (noon)—Robert Ruckman, organist.
12:30 p. m.—Lotus Orchestra.
1:00 p. m.—Varieties.
1:15 p. m.—Goldman's Orchestra.
1:45 p. m.—"New Art," Emily Skowe.
2:00 p. m.—Beauty Talk.
2:05 p. m.—Jolly Fellows.
2:30 p. m.—Clara Bernheimer, soprano.
2:45 p. m.—Frolickers.
3:15 p. m.—Mary Stephanson.
3:30 p. m.—Salon Orchestra.
4:00 p. m.—Wandering Minstrel.
4:15 p. m.—Serenaders.
4:30 p. m.—Bob White, Lamp Lighter.
4:45 p. m.—Primer for Town Farmers.
4:55 p. m.—Housing the Inaugural Visitors.
5:00 p. m.—Eventide Songsters.
5:15 p. m.—Troubadours Trio.
5:30 p. m.—Texas Cowboy.
5:45 p. m.—News Flashes.
6:00 p. m.—"The Old Woman Who Lived in a Shoe."
6:05 p. m.—Goldman's Orchestra.
6:30 p. m.—Evening Melodies.
6:45 p. m.—To Keep America American.
7:00 p. m.—Amos 'n' Andy.
7:15 p. m.—Irma Brisco, lyric soprano.
7:30 p. m.—Five Star Theater Program.
8:00 p. m.—U. S. Navy Band.
9:00 p. m.—Robert Freund, barytone.
9:15 p. m.—Robert Ruckman, organist.
10:00 p. m.—The Pestilleo, late news from The Washington Post.
10:15 p. m.—Anson Weeks Orchestra.
10:30 p. m.—Meyer Davis Orchestra.
11:00 p. m.—Lotus Orchestra.
11:30 p. m.—Arabian Nights Orchestra.

WOL—American Broadcasting Co.
(329 Meters, 1,310 Kilocycles.)

7:00 a. m.—Musical Clock.
10:00 a. m.—Requests.
11:00 a. m.—Concert Vignettes.
11:30 a. m.—Songs We Love.
11:45 a. m.—Piano Pieces.
12:00 (noon)—Lost and Found.
12:05 p. m.—Organ Echoes.
12:30 p. m.—Luncheon Dance Music.
3:00 p. m.—Walter Reed Requests.
3:30 p. m.—Variety Hour.
3:55 p. m.—World Book Man.
4:00 p. m.—Musicale.
4:15 p. m.—Louis Rothschild.
4:30 p. m.—Organ Reveries.
5:00 p. m.—Variety.
6:00 p. m.—Watchtower of Scouting.
6:15 p. m.—Joe Holman.
6:30 p. m.—Revue.
7:00 p. m.—Dinner Concert.
7:30 p. m.—News Spotlight.
7:35 p. m.—Honolulu Duo.
7:45 p. m.—Clare Borjes.
8:00 p. m.—Brusiloff's Orchestra.

WJZ—New York.

8:00 p. m.—Maud and Cousin Bill.
8:15 p. m.—Russ Columbo Orchestra.
8:30 p. m.—Sheer Romance.
8:45 p. m.—Lowell Thomas.
9:00 p. m.—Amos 'n' Andy.
9:15 p. m.—C. Robison's Buckaroos.
9:30 p. m.—Short Story.
9:45 p. m.—Crime Club.
10:00 p. m.—Harriet Lee.
10:15 p. m.—Country Doctor.
10:30 p. m.—Sherlock Holmes.
10:45 p. m.—Downey and Novis.
11:00 p. m.—Griffith's Hollywood.
11:15 p. m.—Alice Joy.
11:30 p. m.—Music Magic.
11:45 p. m.—Al and Pete.
12:00 (midnight)—Sodero Orchestra.
12:00 (midnight)—Ben Bernie.
12:15 a. m.—Sherlock Holmes.
12:30 a. m.—Mark Fisher's Orchestra.

Bob White Goes to WBAL.

Bob White, whose writings in The Washington Post and his radio programs from WMAL have won him such a wide audience, has been signed for a three-day-a-week program from the Baltimore high-power station. The announcement was made last night by Frederick R. Huber, director of WBAL.

Rent your spare room with a Post Classified Ad. Just phone National 4905.

Dr. Tegge to Receive Star Decoration Today

For gallantry in action in the Meuse-Argonne sector, Dr. Charles W. Tegge, of 1801 I street northwest, will receive the Silver Star decoration this morning in the office of Assistant Secretary of War Payne at the War Department.

Dr. Tegge also participated in the St. Mihiel and Champagne offensives and was awarded the Croix de Guerre by the French Republic. A native of Two Rivers, Wis., he is a graduate of University of Wisconsin and of Northwestern University Medical School. He is now on the staffs of the Episcopal Eye, Ear and Throat Hospital and Children's Hospital.

"CAP" STUBBS — Pop's Past Is a Disappointment — By Edwina

LEGAL NOTICES

CYRIL S. LAWRENCE, Attorney, 744-750 Munsey Building.

SUPREME COURT OF THE DISTRICT OF Columbia. In re The Application of John Stephen Szentpetery for Change of Name. No. 55290, Equity Docket. John Stephen Szentpetery, having filed a petition praying for a decree changing his name to John Stephen St. Petrie, and having applied to the court for an order of publication of the notice required by law in such cases, it is, by the court, this 24th day of January, A. D. 1933, ordered that all persons concerned show cause, if any there be, on or before the 16TH DAY OF FEBRUARY, A. D. 1933, why the prayer of said petition should not be granted: Provided that a copy of this order be published once a week for three consecutive weeks before said day in The Washington Post newspaper. JOSEPH W. COX, Justice. A true copy. Test: (Seal) FRANK E. CUNNINGHAM, Clerk. By HARRY M. HULL, Assistant Clerk. 25,fe1,8

BANKRUPTCY NOTICES

IN THE SUPREME COURT OF THE DISTRICT of Columbia, holding a Bankruptcy Court. In the matter of James A. Tatum, bankrupt. In Bankruptcy No. 2766. Notice is hereby given that the above-named bankrupt has filed his petition praying for a discharge from all his debts in bankruptcy, and that his creditors and other persons in interest are required to enter their appearance in opposition, if any so desire, in the clerk's office of said court, on or before the 7TH DAY OF MARCH, 1933. FRED J. EDEN, Referee in Bankruptcy.

IN THE SUPREME COURT OF THE DISTRICT of Columbia, holding a Bankruptcy Court. In the matter of Vitsas, Inc., a corporation, bankrupt. In Bankruptcy No. 2749. Notice is hereby given that the above-named bankrupt has filed its petition praying for a discharge from all its debts in bankruptcy, and that its creditors and other persons in interest are required to enter their appearance in opposition, if any so desire, in the clerk's office of said court on or before the 9TH DAY OF MARCH, 1933. FRED J. EDEN, Referee in Bankruptcy.

IN THE SUPREME COURT OF THE DISTRICT of Columbia, holding a Bankruptcy Court. In the matter of Vic's Sport Shop, Inc., a corporation, bankrupt. In Bankruptcy No. 2808. To the creditors of Vic's Sport Shop, Inc., a corporation of the City of Washington, District of Columbia: Notice is hereby given that on the 24th day of January, A. D. 1933, the said Vic's Sport Shop, Inc., was duly adjudicated bankrupt, and that the first meeting of its creditors will be held at my office in the Investment Building, Fifteenth and K streets northwest, Washington, D. C., on the 15TH DAY OF FEBRUARY, 1933, at 10 o'clock a. m., at which time the said creditors may attend, prove their claims (claims shall not be proved against the bankrupt estate subsequent to six months after the adjudication as stated above), appoint a trustee, examine the officers of the bankrupt corporation, and transact such other business as may properly come before said meeting. FRED J. EDEN, Referee in Bankruptcy.

IN THE SUPREME COURT OF THE District of Columbia, holding a bankruptcy court. In the matter of Frederick William Darby, trading as "The Fred W. Darby Supply Co.," bankrupt. In Bankruptcy No. 2805. To the creditors of Frederick William Darby, trading as "The Fred W. Darby Supply Co.," of the City of Washington, District of Columbia: Notice is hereby given that on the 20th day of January, A. D. 1933, the said Frederick William Darby was duly adjudicated bankrupt; and that the first meeting of his creditors will be held at my office in the Investment Building, Fifteenth and K streets northwest, Washington, D. C., on the 14TH DAY OF FEBRUARY, 1933, at 11 o'clock a. m., at which time the said creditors may attend, prove their claims (claims shall not be proved against the bankrupt estate subsequent to six months after the adjudication as stated above); appoint a trustee, examine the bankrupt; and transact such other business as may properly come before said meeting. FRED J. EDEN, Referee in Bankruptcy.

AUCTION SALES

WEDNESDAY, FEBRUARY 8, 1933—
THOS. J. OWEN & SON, Auctioneers, 1431 Eye Street Northwest.

TRUSTEES' SALE OF FRAME DWELLING, NO. 733 SIXTH STREET NORTHWEST.

By virtue of a certain deed of trust duly recorded in Liber No. 6669, folio 393 et seq., of the land records of the District of Columbia, and at the request of the party secured thereby, the undersigned trustees will sell, at public auction in front of the premises, on WEDNESDAY, THE EIGHTH DAY OF FEBRUARY, A. D. 1933, AT THREE O'CLOCK P. M., the following-described land and premises, situate in the District of Columbia, and designated as and being the north 8.4 feet of lot 15 and south 8.4 feet of lot 16 by the full depth of both lots in Square 486. Said property known for assessment purposes as lot 807 in square 486.

TERMS: Sold subject to a prior deed of trust for $3,000, further particulars of which will be announced at time of sale; the purchase price above said trust to be paid in cash. A deposit of $300 required. Conveyancing, recording, etc., at purchaser's cost. Terms to be complied with within 15 days, otherwise deposit forfeited and the property may be advertised and resold at the discretion of the trustees.

ROBERT H. LEWIS,
H. WADE SEAPORD,
Trustees.
F—ja28,30,feb1,3,6,8

THURSDAY, FEBRUARY 9, 1933—
ADAM A. WESCHLER & SON, Auctioneers.

TRUSTEES' SALE OF VALUABLE BRICK DWELLING, NO. 1231 IRVING STREET NORTHWEST.

By virtue of a certain deed of trust duly recorded in Liber No. 6534, folio 498, et seq., of the land records of the District of Columbia, and at the request of the party secured thereby, the undersigned trustees will offer for sale by public auction, in front of the premises, on TUESDAY, THE 7TH DAY OF FEBRUARY, 1933, at 3 O'CLOCK P. M., the following described land and premises, situate in the District of Columbia, to-wit:

Lot No. 75 in James Martin's subdivision of his former subdivision of part of block numbered twenty-two (22), "Columbia Heights," and part of block 17 in Todd and Brown's subdivision of "Mount Pleasant" and "Pleasant Plains," as per plat recorded in the Office of the Surveyor for the District of Columbia in Liber County 23, at folio 186, subject to covenants of record.

TERMS OF SALE: The above property will be sold subject to a prior deed of trust for $5,500, at 6 per cent, due October 2, 1933; balance cash. A deposit of $200 required of purchaser at time of sale. All conveyancing, recording, revenue stamps and notarial fees at cost of purchaser. Terms of sale to be complied with within thirty days from day of sale, otherwise the trustees reserve the right to resell the property at the risk and cost of the dfaulting purchaser, after five days' advertisement of such resale in some newspaper published in the City of Washington, D. C. WILLIAM N. PAYNE, Jr. Erroneously mentioned in said trust as WILLIAM PAYNE.
H. E. PARIS, Trustees.

The above sale is postponed on account of rain until THURSDAY, FEBRUARY 9, 1933, at the same hour and place. By ORDER OF THE TRUSTEES.
F—fe8.

LOST 1

BAG—Black leather; lady's; dull finish; square; metal ornament; registration papers of dogs; membership card in D. C. Kennel Club; miscellaneous articles, money. Finder keep money for reward for return of papers. 4503 Leland st.

DOG—Wire-haired fox terrier; 1 brown eye, black and brown tail. Answers name of "Skippy." Ga. 0767. Reward.

FREE THEATER TICKETS—The Washington Post will give two free guest tickets to Loew's Fox Theater with each paid-in-advance want ad for seven or more times when brought to The Post's main office. Now playing Buddy Rogers in person and "Face in the Sky."

RING—Central High School 1929; near Palace Theater. Initials G. V. G. Phone Cl. 5494.

WRIST WATCH—Yellow gold; engraved initials on back, "N. M. C."; engraved links; Swiss movement. Reward. Ge. 9470.

WRIST WATCH—Small; Gruen; in Lotus restaurant, Friday night. Reward. Col. 2145, Apt. 118.

FOUND 2

FOR ARTICLES LOST
IN DIAMOND CABS!
Black Brief Case, by Driver 478.
Call Lost and Found Dept. North 2868.

PERSONALS 3

CHAMBERS CO.
Complete Funeral as low as $65.

ALCO RUBS, infra ray, elec. treatments; your residence or hotel. NO. 2209.

ALL-STATE Transfer Co., 908 Q nw. Anything moved anywhere. For best rates call Pot. 4807.

Ready readers await the offers in Post Classified Ads, the first thing in the morning.

PERSONALS 3

ARTHRITIS, rheumatism, indigestion or kidney trouble, try fresh Jordan White Sulphur Springs Mineral Water. 50c gallon by case; no benefit, money refunded. 902 10th st. nw.; Met. 8474.

ASTROLOGY—Class every Wednesday evening 8 o'clock. 1753 N st. nw., North 9495. Dr. MacKnight, teacher. Washington Institute of Health & Healing, Inc.

BODY MASSAGE—Masseur from New York City; gentlemen only. Nat. 5056.

CHICKEN LOAF, delivered any section of Washington for........ $1
WHARTON'S CHICKEN LOAF,
2213 14th st. nw. NO. 6617.

CHILDREN BOARDED with mother's care; special attention to diet; well-equipped playground; doctors' refs.; very reasonable. Cleve. 3977.

DANCING—Miss Girardeau L'Egare, 831 18th nw., Met. 2511. Ball room dancing; 5 private lessons $5; or class.

DEPRESSION PRICES—Reduce now; no starvation diet; no flabby skin and muscles. Get your blood stream clear. Turkish bath and massage for elimination and circulation; colonic irrigation; sun bath; infra-red for arthritis, trained nurse; muscle-lifting facial pack, $1 with bath. Shampoo and wave, $1. Takoma Park Sanitarium nurse. Open eves., Sun. to 2 p. m. Ladies' Turkish Bath. Keith-Albee Bldg., G st. entrance, elevator down. Met. 7236.

DETECTIVES—Private; confidential. Offices 3d fl., Munsey Bldg.; Dist. 7064.

DIETITIAN—College graduate; 3 yrs. hospital experience; will give instructions for special diet in private homes. Alex. 2914.

DINNER FOR 4—$1. Fried chicken, $1; roast chicken, $1.25; oyster dinner, $1. Delivered to your door. Mother Froman, 1108 9th st. nw. NA. 2501.

EXPECT to motor to Florida and rent house. Would like to take two college candidates for tutoring. Write Col. and Mrs. Wilson, University Club.

FREE THEATER TICKETS—The Washington Post will give two free guest tickets to Loew's Fox Theater with each paid-in-advance want ad for seven or more times when brought to The Post's main office. Now playing Buddy Rogers in person and "Face in the Sky."

GRADUATE nurse; hourly nursing, massage, irrigations; treatments your home or hotel; appointments. ME. 8420.

LET DR. DELLA LEDENDECKER'S WONDERFUL HANDS RUB THOSE ACHES AND PAINS AWAY. 3025 O NW. WEST 1120.

MAILING ADDRESS—You can have mail sent to my office for $3 a month; tel. and stenog. service optional at reas. cost. 712 Jackson pl., Lafayette Sq., Washington, D. C. National 9783.

MASSAGE—Baths; white nurse; refined; exclusive clientele. Na. 8563. Hrs., 10-8.

MASSAGE—Elec. salt glow baths; colonic irrigations, enemas, muscular treatments; white nurse. Di. 9071.

MASSAGE—Refined white nurse; call for appt.; home or hotel. 617 F st., Apt. 5.

MONEY advanced on watches, diamonds, jewelry, antiques, gold, silver, pawn tickets. Livingston, 1404 N. Y. Ave. Me. 9264.

NURSE—Hospital training; white; massage. Hours, 9 a. m.-8:30 p. m. Open Sundays. Phone Atlantic 4173.

PACKARD for rent by week or month. Call Lin. 9695-J.

PRIVATE parties can secure entire 1st floor of beautiful home on 16th st. afternoons or eves. 1823 16th st. NO. 3322.

SELECT HOME for aged and convalescents; convenient location; nurse's care day and night; special attention to diets. Potomac 2654; 1761 N st. nw.

"SHERIDAN"—THAT'S THE GARAGE TO STORE YOUR CAR IN. CLEAN, REAS. RELIABLE. 2516 Q NW. PO. 4375.

SINUS TROUBLE—If you have sinus trouble or chronic head colds, write for free booklet on home treatment. National Laboratories, P. O. Box 176, Benj. Franklin Sta., Washington, D. C.

CHAMBERS CO.
Ambulance Service, $4.00

DR. NELSON Specialist 404 7th St. Men and women. Free exam. Terms, $2 week. Medicine free.

DR. LEHMAN, DENTIST.
Plates repaired while you wait, $1. New sets of teeth, guar., $10. 437 7th st. nw.

CHAMBERS CO.
One of the Largest Undertakers in the World.

CLAIRVOYANTS 4

LICENSED BY DISTRICT OF COLUMBIA

MME. LEROY—Tealeaf reading, 50c. Advice on love, business. Cards, palm readings. Dist. 4149; 616 5th st. nw.

D'ASHMAN 704 13th NW., Near G NA. 9361.
ADVICE ON ALL AFFAIRS OF LIFE.

MADAM ZARA 520 D STREET NE HOURS 10 TO 10.
Cards, palm—Full readings, $1.00.

31 Years' Continuous License
CARLETTA CLAIRVOYANT PSYCHOLOGIST
922 14th St. OVER CLAFLIN'S OPTICAL CO.
SPECIAL CONSULTATION, $1.00.

PRINCESS DIANA GIRL HINDU PALMIST
If unhappy, in trouble and dissatisfied with life you need my help. Advice on all affairs of life—past, present, future—Special $2 readings, $1. Satisfaction guaranteed. Hours, 9 to 9; Sunday, 9 to 3. 637 F st. nw., opp. Hecht Co., over restaurant.

MME. LEE GIFTED CLAIRVOYANT
Tells you what you want to know. Giving names, dates, and facts, if you are unhappy, discouraged, unsuccessful in love, luck, or business. Mme. Lee, her great power enables her to guarantee to help and tell you what your troubles are and how to overcome them. Special $1 reading 50c., one week only. Hrs., 9 to 9. 716 7th st. nw., over Cut-Rate Perfume Co.

THE WONDER MAN
Knows all. Tells all—Sees all—Tells what is on your mind. Never has seen you. Tells what you wish to know without asking a question. You have been to others, now see the best. Prof. Avon. 943 Pa. ave. nw., next to Franklin Bank. Hrs. 9-9, Daily-Sunday. Don't mistake address.

MADAME MEMBRANCE,
Clairvoyant-palmist, gives truly advice on all affairs of life. Tells your past, present and future. Tells you just how to overcome your troubles and bad luck. Special $2 readings $1. Hours 9 to 9. 604 F st nw., near the corner of 6th st.

SPIRITUALISTS 5

DR. JANE B. COATES—Reading by appointment. Col. 6227. 3 days free treatment with each. 1473 Meridian pl. nw.

MESSAGE CIRCLE TONIGHT.
Dr. Jane B. Coates, 1473 Meridian pl. nw. Every one reached. Special lecture. "How to Influence Others Thru Thoughts."

PROF. WRIGHT—Seance Sun., Wed., Fri., 8 p. m., 50c. Special Sat. crystal and palm readings, $1. 450 N. J. ave. se.; Linc. 10027. Appt. readings to all.

J. K. SIMMONS, SPIRITUAL ADVISER. Readings by appt.; seances Thurs., 8 p. m. 1341 NEWTON ST. NW. Col. 4342.

MOTOR TRAVEL 6

BUS TICKETS
AT REDUCED PRICES
To any part of the United States.
WALKER TICKET EXCHANGE,
1401 Eye st. nw. Met. 7987.

PRIVATE CARS.
Register with us for transportation or passengers. No fee for registering.
NATIONAL TRAVEL BUREAU,
1401 Eye st. nw. Met. 7987.

GREATLY REDUCED RATES TO EVERY PART OF THE UNITED STATES.
Baltimore, Round Trip $1
Good Until Used............
NEVINS BUS LINES
807 13TH ST. NW. MET. 4437.

AUTOMOBILES for SALE 7

AUBURN "8" Sedan. Here is a car that combines all of the requisites of fine motoring; a powerful engine famous for smooth operation, quick pick-up and high speed; a roomy, well-cushioned interior, finished in rich mohair; an exterior of glistening black, in perfect condition; built-in riding comfort supported by hydraulic shock absorbers; good tires, and in perfect mechanical condition. Year, 1930. Price, $367. Liberal terms. May be seen day or evening at STOHLMAN'S USED CAR LOT, 24th and Pennsylvania Ave. N.W.

AUTOMOBILES for SALE 7

AUBURN 1929 8-CYL. SEDAN.
Robin egg blue body; good tires; motor just right. Will give easy terms or trade.......... $245
MANHATTAN AUTO & RADIO CO.,
1706 7th St. NW.

BUICK 1929 Master 6 Brougham; black Duco finish. Very special price.......... $325
STANLEY H. HORNER, INC.,
1015 14th St. NW. Nat. 5800.

CADILLAC "8" "314" COACH
Ideal family car; dark blue body with red wheels; tires like new; in good mechanical condition; priced right.......... $145
MANHATTAN AUTO & RADIO CO.,
1706 7th St. NW.

CADILLAC "8" "314" SPORT COUPE
Black paint trimmed with red with 6 red disk wheels; 2 well fenders; a rich looking car with powerful motor tuned up just nice. Low price reflects conditions in general, but not the condition of this car..... $145
MANHATTAN AUTO & RADIO CO.,
1706 7th St. NW.

CHEVROLET—1930 Sedan; wire wheels; very clean and in fine shape; $245; terms. United Motor Co., 40 H st. ne. Met. 8078.

CHEVROLET 1931 CABRIOLET.
Maroon body and wire wheels; leatherette upholstery in factory shape; tires good, two brand new; very low mileage....... $295
MANHATTAN AUTO & RADIO CO.,
1706 7th St. NW.

CHEVROLET 1931 COACH
Very good condition; practically new tires; a real bargain at $275.
LUSTINE-NICHOLSON
MOTOR CO.,
Hyattsville, Md. Greenwood 2200.
Open Evenings. "Come Over."

CHEVROLET 1932 DE LUXE COACH
New-car condition throughout, ready to roll; only $150 down.
LUSTINE-NICHOLSON
MOTOR CO.,
Hyattsville, Md. Greenwood 2200.
Open Evenings. "Come Over."

CHEVROLET 1931—Four-door sedan; new paint; good tires, and runs fine; $250. Trade and terms. Mr. Richardson, Georgia 2868.

CHEVROLET—Sedan, 1930; maroon finish; excellent condition; for balance due; G. M. A. C. Many other selections. Fred L. Morgan, 1341 14th st. nw.

CHEVROLET 1932 DE LUXE CABRIOLET
Smart two-tone tan; driven only 4,000 miles; new-car guarantee; $150 down; easy terms.
LUSTINE-NICHOLSON
MOTOR CO.
Hyattsville, Md. Greenwood 2200.

CHEVROLET—1929 sedan; appearance and condition very good; completely reconditioned; $95. Auto Mart, 1333 14th st.

CHEVROLET—Engine heads welded, 4-cylinder, $4.50; 6-cyl., $3.50 to $5.50; engine welded in the car. Weldit Co., 516 1st st. nw.

CHRYSLER $245
1929, model 65 Sport Coupe; rumble seat; good tires; a sporty looking and snappy acting car at a bargain price.
OURISMAN CHEVROLET,
625 H St. N.E.

DODGE—1931 sport sedan; 6 wire wheels; $445. The Trew Motor Co., 1509 14th st. nw. Decatur 1910.

DODGE 1928 STANDARD SIX SEDAN.
Clean looking with good finish; had excellent care; engine fine and tires fair; very low terms........ $95
MANHATTAN AUTO & RADIO CO.,
1706 7th St. NW.

DODGE—Sedan, 4-door, 1927; for dependable, economical transportation, see this; $25 down, $3 week. Williams & Baker, Inc., 1507 14th st. nw.

FORD—1931 De Luxe Roadster; this car has well fender and trunk rack; painted a beautiful yellow with black strip; can be bought for $245. United Motor Co., 40 H st. ne. Met. 8078.

FORD—1929 roadster; excellent; $95. Modern Auto Exchange, 2303 14th st. nw. Col. 9396.

FORD 1931 VICTORIA COUPE—This car is kept clean and looks good as new; $95 down or a car worth that much will buy it; bal. about $20 per mo. Mr. Knapp, West 0975-R.

FORD—Engine heads welded, $2.50; leaky gas tank welded in the car, $5.50. Weldit Co., 516 1st st. nw. ME. 2416.

FORD 1930 TUDOR SEDAN
Thoroughly checked by expert mechanics in our shop; economical transportation for someone; only $50 down.
LUSTINE-NICHOLSON
MOTOR CO.,
Hyattsville, Md. Greenwood 2200.

FORDS Model "A" Coaches and Coupes.
These Fords are all in good condition and priced low .... $49 Up
MANHATTAN AUTO & RADIO CO.,
1706 7th St. NW.

FREE—A 6-month lubrication policy given with every 30-day guaranteed used car. Taylor Motor Co., 14th at T st. nw.

FREE THEATER TICKETS—The Washington Post will give two free guest tickets to Loew's Fox Theater with each paid-in-advance want ad for seven or more times when brought to The Post's main office. Now playing Buddy Rogers in person and "Face in the Sky."

HUDSON 1929 SUPER "6" COACH.
Painted grey and blue with 6 red wire wheels; trunk; mohair upholstery; fine tires; ready to give trouble-free service.......... $235
MANHATTAN AUTO & RADIO CO.,
1706 7th St. NW.

HUPMOBILE 1931 Straight "8" Phaeton.
This is a de luxe model painted a beautiful grey trimmed in green with 6 wire wheels; leather upholstery; rear seat windshield; new rubber; paint and metal parts perfect; sporty looking and fast stepping.... $495
MANHATTAN AUTO & RADIO CO.,
1706 7th St. NW.

I WILL sacrifice my nearly new 1932 Pontiac custom sedan; seat covers all around; equipped with radio; run less than 3,500 miles. This car cost me $1,278 less than 5 months ago, and I am willing to sell for less than $700 and could arrange to have financed if necessary. William J. Sharkey, 3701 16th st. nw. Phone Adams 0595-W.

NASH—6-cyl. Sedan, 1931 model; for good looks, performance and economy, see this at $495. Williams & Baker, Inc., 1507 14th st. nw.

OLDSMOBILE—1932 Patrician Sedan, 6 wire wheels; only driven 7,000 miles. I need smaller car in trade. Can give 12 months on balance. Call me after 6 p. m., Adams 3714-J.

PLYMOUTH 1932 P. B. SEDAN.
Attractive blue, like new.......... $495
H. B. LEARY, JR., & BROS.
1321 14th St. N.W. North 6826.

PONTIAC 1932 CONVERTIBLE COUPE.
Finished in two-tone tan; five wire wheels; only driven 1,500 miles; used by Pontiac official; new-car guarantee; can be seen by appointment only.
FRAZIER MOTOR CO.
518 10th St. NE. Li. 6500.

PONTIAC 1929 COACH.
Recently ducoed; covers on all seats; upholstery like new; driven very little by careful owner. Low down payment and easy payments.... $195
MANHATTAN AUTO & RADIO CO.,
1706 7th St. NW.

STUDEBAKER 1929 President "8" Sedan.
Beautiful blue body with six cream colored wire wheels; fine upholstery; well fenders; fine rubber all around; trunk rack; even equipped with radio. This is a beautiful car in top shape throughout.......... $395
MANHATTAN AUTO & RADIO CO.,
1706 7th St. NW.

1931 PONTIAC COUPE—This is a sweet-running little car and has new tires; perfect all over. $125 down and $25 per mo. will buy it. Mr. Williams, Adams 4800, Apt. 101, after 6 p. m.

1932 OLDSMOBILE—6 wire wheel De Luxe Sport Coupe; driven very little. Call me about particulars. Col. 0959-W.

AUTOMOBILES for SALE 7

1931 OAKLAND—26 Sport Coupe; 6 wire wheels; a beautiful car. I will sell it for not much more than half its worth. Mr. Scott, Met. 0734.

MOUNT VERNON MOTORS,
MORE FOR THE MONEY.
1234 NINTH ST. NW.

50 used cars—priced right.
LOGAN MOTOR CO.,
1810 E St. NW.

CHEVROLET CONVERTIBLE COUPE, $275.
STEGER MOTOR CO.
645 Md. Ave. NE. Linc. 0178.

Buy a "Chernerized" Used Car.
CHERNER MOTOR CO.,
1781 Florida Ave. NW.

GOOD USED CARS.
NOLAN MOTOR CO.,
1111 EIGHTEENTH ST.

1932 ESSEX TERRAPLANE
6 cyl., 4-door sedan; beautiful brown Duco finish, with 5 red wire wheels; actual mileage, 3,580, but looks like it has never been sat in. If we didn't tell you this is a used car you wouldn't believe it. It's a real buy at $495.
GRAHAM MOTOR SALES,
1526 14th St. N.W. Pot. 0772.

REPOSSESSED
30 TO 40
LATE MODEL CARS.
Agents for 3 local finance Co.'s.
Down payment as low as $25.
FREY'S
1827 14th st. nw.

FRAZIER'S
PONTIAC
TRADE-INS
'32 PONTIAC COACH, 10,000 miles...$545
'32 CHEV. CONV. COUPE, 6 w. w., 13,000 miles 475
'32 CHEVROLET SEDAN, A-1 condi... 445
'31 CHEVROLET COACH, 6 w. wheels. 325
CITY'S 4 BEST BUYS
518 10th St. NE.

PONTIAC OLDS
L. P. STEUART, INC.
Always
75 CARS
in stock.
Priced from $25 to $800.
Prices never too high.
Low down payments—Easy terms.
DECATUR 4803
1325 14TH ST. N.W.

PONTIAC, 1932, two-door sedan; only used 5,000 miles. I want a light car in trade. Can finance balance. Mr. Miller, Adams 3877.

REAL VALUES
FORD V-8 DE LUXE COUPE
Brewster green, rumble seat. Very low mileage. Equipped with safety glass. A down payment of only $115 will drive this out.
CHEVROLET '29 6-CYLINDER COACH
New paint and rubber. A real value at this price $139
Terms—Trade
Open Evenings and Sundays.
STEUART MOTORS
6th and New York Ave. N. W.

DONOHOE
USED CAR
BARGAINS

Car No.		
6	Chevrolet '32 Coach	$415
11	Chevrolet '32 Sport Coupe	420
131	Chevrolet '32 Standard Sedan	465
24	Chevrolet '32 Special Sedan, 6 wire wheels	480
21	Chevrolet '31 Roadster	370
17	Chevrolet '31 Roadster	265
34	Chevrolet '30 Roadster	195
36	Chevrolet '30 Touring	185
41	Chevrolet '30 Sedan	195
71	Chevrolet '29 Sedan	135
22	Ford '30 Sport Coupe	185
23	Ford '30 Tudor	185
27	Ford '31 Sedan	240
62	Ford '31 Coupe	220
43	Ford '30 Coupe	205
45	Ford '31 Roadster	225
53	Pontiac '28 Coupe	110
52	Oldsmobile '27 Coach	55
28	Nash '28 Coach	95

1620 M Street N.W.
Dist. 8300 Open Eves.

MOTORCYCLES for SALE 7A

1931 HARLEY-DAVIDSON — An unusual bargain at $95; easy terms. H. A. Bowie, 821 H st. nw.

AUTO TRUCKS—TRACTORS 8

CHEVROLET Pickup, 1930; 5 new tires; engine perfect; $165; terms. Met. 8078.

3 FORD dump trucks; A-1 condition. Mr. Doyle, River View Service Station, 8th and Water sts. sw.

AUTO REPAIRING—PARTS 9

OURISMAN
CHEVROLET
MAKE YOUR CAR START . . . EASY
Clean and space spark plugs. Clean ignition points and adjust valves. Check and set timing. Clean carburetor. Adjust fan, belt and generator— $1.50
OURISMAN Chevrolet Li. 10200
610 H ST. N.E.

AUTO PAINTING—Plating 11

$15.00 AUTO PAINTING
ACE GARAGE,
Rear 1144 18th St. NW. Nat. 5452.

GARAGES 12

Rear 824 19th st. nw., $30.
Rear 1407 P st. nw., 4 cars, $20.
Rear 1351 You st. nw., fireproof, $15.
Rear 1427 9th st. nw., $8.
Rear 114 C st. ne., $8.
JAMES MORRIS WOODWARD, REALTOR.
723 20th St. NW.

WANTED—AUTOMOBILES 13

USED CARS BOUGHT,
SOLD AND EXCHANGED.
MANHATTAN AUTO & RADIO CO.,
1706 7TH ST. NW.

CASH FOR YOUR CAR
or will pay unpaid balance and give you difference in cash. See Mr. Barnes, 1729 14th st. nw.

RECOMMENDED SERVICE 14

The following business concerns guarantee satisfaction to Post readers. Any complaint found necessary to be made to The Post will receive prompt attention. For admission to Recommended Service Column call National 4205, Branch 43.

ANY painting and papering? I need work. Will give attractive prices. Best references. R. P. Letts, Met. 5316.

CALKING, waterproofing, painting, papering. Economize — have wall paper CLEANED. Call C. R. Harding, Na. 7156.

CARPENTERING, painting, glazing, fencing, roof mending; jobbing or by day. Call North 5537. J. E. Gilliss.

CITY'S MOST REASONABLE PRICES on radio repair; work guaranteed. North Capitol Radio Service, 1406 N. Capitol st. North 9875.

EXPERT painting and paperhanging; rms., $4 up, including material; guar. work. E. & J. Decorating Co., Met. 8551.

FLOORS SANDED and refinished; new oak floors installed at cost; reasonable prices. C. Norwood, 1428 B st. se.; Linc. 2031.

FREE THEATER TICKETS—The Washington Post will give two free guest tickets to Loew's Fox Theater with each paid-in-advance want ad for seven or more times when brought to The Post's main office. Now playing Buddy Rogers in person and "Face in the Sky."

I DO window and housecleaning; walls, floors cleaned, refinished; painting; reliable; hr., day; estimate. Ben. WE. 1097.

PAINTING—Int. and ext.; expertly done, quality work; real depression prices; est. free. Call Crosby any time, Li. 1699-W.

PAINTING, PAPERING—Rooms, $4 up, paper incl.; absolute satisfaction guar.; special prices on all work now. Wheeler & Sons, 309 4th se. Lin. 7835.

RADIO service anywhere in D. C....$1
Radios rented, per week............
A. Fogleman,
213 14th st. se. Li. 4593.

FOR SHOE REPAIRING
See Gerome first; excellent workmanship. Satisfaction guaranteed.
GEROME SHOE SHOP. 1124 H st. ne.

HAVE THAT ROOM PAPERED. $4 UP
Expert work, including paper.
Also painting and plastering. Met. 9128.

CARPENTER CEMENT WORK ANY KIND; PRICES most reas.; work guaranteed. Atl. 2867.

CARPENTERING All kinds; painting; oak floors; guar. Hillman, 118 15th ne.; Atl. 4976.

PAINTING—DECORATING
Plastering, carpentering. Neat, reliable mechanics. Fair prices. Frye. De. 2631.

Doub's Transfer—Ge. 0775
Local and long-distance moving; 2 rooms $5 and up; pianos moved reasonable.

CHARLES B. BROOME
Heating and plumbing. Special attention given repairing and remodeling. Our trucks equipped for emergency. No back-to-the-shop trips. 614 F ST. NE. ATL. 3557.

American Typewriter Co.
Rent, sell, repair all makes. Add. machines. Open eves. 1431 E. Cap. st.; Li. 0082.

PIANO TUNING, $2.00
Estimates free. Repairs reas.; work guaranteed; pianos, organs for sale. Wm. Woolley, 913 10th st. ne. Lin. 8166-J.

ELECTRIC WIRING
6 rooms, 2 halls, bath, complete with fixtures, $40. All types of electrical repairs cheap. Charles R. Casassa. Col. 0582.

VA. ANTHRACITE COAL
HARD CHESTNUT $11.50
HARD STOVE $12.00
HARD PEA $8.50
A. A. HUPNAGEL. AD. 5568.

BEAUTY PARLORS 15

ARE you hair conscious? Lillian A. Macklin, electrolysis expert treat, $2. Met. 9795. Stewart's, 921 F st. nw.

HELP WANTED—FEMALE 17

A POSITION is yours; guaranteed when you complete a Boyd course; average time 3-9 mo.; you can win in business; new classes starting now. Operates large employment agency. Est. 16 yrs. Inquire Boyd School, 1333 F st. nw. NA. 2340.

FREE THEATER TICKETS—The Washington Post will give two free guest tickets to Loew's Fox Theater with each paid-in-advance want ad for seven or more times when brought to The Post's main office. Now playing Buddy Rogers in person and "Face in the Sky."

PROFESSIONAL TALENT WANTED—ALL TYPES; SINGERS, DANCERS, &c. APPLY HIPPLE ENTERTAINMENT BUREAU, ROOM 203, 1405 EYE ST. NW., BETWEEN 10-12 A. M., or 2-4 P. M.

Vaudeville Acts Wanted
SINGERS—DANCERS, FOR MUSICAL SHOW; ALSO BANQUETS. APPLY ROYAL PRODUCING CO., 612 F NW.

HELP WANTED—MALE 18

ADVERTISING SOLICITORS (2); experienced; good opportunity. Apply Inter-Church News & Review Co., 501 F st. nw.

BARBER—Louis Barber Shop, 406 12th st. nw.

DOUGHNUT baker; prefer one financially able to invest small amount in business. Apply 2449 18th st. nw.

FREE THEATER TICKETS—The Washington Post will give two free guest tickets to Loew's Fox Theater with each paid-in-advance want ad for seven or more times when brought to The Post's main office. Now playing Buddy Rogers in person and "Face in the Sky."

LOCAL CONCERN can place 2 neat appearing men at once; spec. work; about $22.50 wk. to start. Room 803, 1319 F nw.

MAN may reduce board ($2.50), room ($3), by 6 hrs. work weekly. Researchmen's Club, 1607 Eye st.

MEN—Two; must be married, educated, ambitious, not too proud to start at the bottom. Apply 2 p. m. today, room 979, National Press Bldg.

MEN—White, if you live in Washington and need work, telephone Met. 2466.

MEN—Sell fast 10c, 15c and 25c items, with premiums; also 1 25c article; costs 3c. Standard Mfg., 527 9th nw., Rm. 305.

SALESMEN—2, AT ONCE; MEN EXPERIENCED IN TAILORING BUSINESS PREFERRED. APPLY 9 A. M. KASSANSTEIN, INC., 510 11TH ST. NW.

WANTED—Five (5) shoe shine boys. Apply at 1347 E st. nw.

Chauffeurs Wanted
to drive for the
Bell Cab Co.
Liberal Proposition
1317 L St. N.W.

TAXICAB CHAUFFEURS
TO DRIVE
BLUE LIGHT CABS
EXPERIENCED, RELIABLE, STEADY WORKERS.
DRIVE A CAB THE PUBLIC DEMANDS.
2047 L ST. N.W.

1933 CABS
AVAILABLE
for white drivers.
CITY CAB CORP.
1121 21st St. N.W.

HELP—Male and Female 19

MRS. DE QUICK, field manager for John C. Winston Co., will interview educated men and women; $3 per day guaranteed to local workers; 2 field managers' positions available; $41 per wk. Apply in person only, 9 a. m. to 4 p. m., 1104 M st. nw.

EMPLOYMENT AGENCIES 19A

RECOMMENDED cashiers, chefs, cooks, countermen, kitchen men, pastry cooks. Commercial Empl. Bu., 1406 G; Na. 5047.

WHITE AND COLORED—Recommended cooks, maids, nurses, day workers; and help of all kinds. Ladies' Exchange, 807 Vermont ave. nw.; NA. 4382.

SALESMEN 20A

COOPRACY beats technocracy; hour day produces living; new electric house acc'y. Edson, 4 E. 28th st., New York.

SALESMEN—Wanted; 25; experienced, for outside selling; $20 and commission per wk. to start; must have good references and $10 for samples. Apply 1344 F st. nw.

SALESMEN — Who have had experience selling insurance, magazines or route collections; can earn at least $50 week selling a proposition where every call is a prospect. Apply 302, Our Home Life Bldg.

SALESMAN WANTED
Exceptional opportunity for intelligent worker; part time basis. Room 712, 1331 G nw., 12 to 1 or 4:30 to 5:30.

SITUATIONS—FEMALE 21

CHAMBERMAID, waitress; exp., neat; colored; full, part time; refs. Atl. 1827.

COLORED girl; maid, waitress; part time; laundry to take home. DI. 8039.

COLORED WOMAN wants general housework day or week; refs. Col. 7455.

COLORED chambermaid-laundress, by reliable, well educated girl. NO 6555.

COLORED cook, general housework or boarding house; refs. Co. 5615-J.

COOK—Experienced (white). Telephone Col. 6374-J. 1329 Columbia rd. nw.

FREE THEATER TICKETS—The Washington Post will give two free guest tickets to Loew's Fox Theater with each paid-in-advance want ad for seven or more times when brought to The Post's main office. Now playing Buddy Rogers in person and "Face in the Sky."

NURSE—Undergraduate, will do 18 hr. duty, $15 per week. Wisc. 3708.

NURSE—Practical; year hospital training; will assist with other work. Phone North 8508-J.

RELIABLE colored woman wants general housework, part-time, care for apts. or day's work; good refs. Dec. 4435-J.

STENOGRAPHER-TYPIST—General clerical exp.; high school education; needs work; $12 wk. May Nelson, ME. 9771.

STENOGRAPHER-bookkeeper-typist; exp.; full or part-time work. NO 8462.

TWO women want place as cooks, general housework, in small family; refs. 1316 W st. nw. DE 4666.

TYPING to do at home; very reas.; by the hour or piece; refs. 1326 Fairmont nw. Adams 2643.

YOUNG woman as nurse maid or general maid; private home. Ad. 7533.

FREE THEATER TICKETS—The Washington Post will give two free guest tickets to Loew's Fox Theater with each paid-in-advance want ad for seven or more times when brought to The Post's main office. Now playing Buddy Rogers in person and "Face in the Sky."

STENOGRAPHER, bookkeeper, clerk; experienced; age 26. Emerson 0453.

STENOGRAPHER, typist, file clerk desires either a permanent, a temporary or part-time position. Phone North 5755-M.

WHITE WOMAN—Reliable, refs., general housework by day. Metr. 9182, Apt. 10.

SITUATIONS—MALE 22

THE WELTERWEIGHT champion U. S. Army wants a job. Will and can do anything, no matter how hard or dirty. If you want a man you want me. Address Box 181, Washington Post.

SITUATIONS—Male—Female 23

MAN AND WIFE—Colored; exp. maid and chauffeur; best refs.; stay nights. Call morn. Ad. 0996-W.

BUSINESS OPPORTUNITIES 24

BARBER SHOP—Excellent location; doing good business; 3 chairs; modern; reasonable. Box 121, Washington Post.

BEAUTY SHOP—One of the best-paying little shops in town; $600. R. M. De Shazo, 1130 14th st. nw.

BEFORE buying a business in any line it will be to your advantage to consult me first. I have real bargains listed for sale in my office; priced low, on easy terms. My motto, "Square Dealings." P. F. Carley, 802 10th nw. Phone Met. 9727.

FAMILY GROCERY, with excellent living quarters; good residential section; $800. R. M. De Shazo, 1130 14th st. nw.

FREE THEATER TICKETS—The Washington Post will give two free guest tickets to Loew's Fox Theater with each paid-in-advance want ad for seven or more times when brought to The Post's main office. Now playing Buddy Rogers in person and "Face in the Sky."

CIGARS, news, delicatessen; busy section; low rent; combination home and business; sacrifice; terms. Apply 1519 M st. nw., or Nat. 8095.

HAVE thoroughly tested plan for playing races which has shown consistent profit; like to get in touch with party willing to make reasonable investment after satisfactory demonstration. Address Box 156, Washington Post.

LADY, owner of good business property, desires congenial party interested in opening GOOD PAYING business; refs. exchanged. Box 162, Washington Post.

LUNCHROOM—Living quarters; Wisconsin ave.; owner too old to operate; estab. 20 yrs. See Mr. Rogers, 1410 H nw.

MONROE ST. NW., 1304—Attrac. rooming house all filled and furn nicely; will sell furniture on easy terms and rent property. A-1 investment. Co. 1977.

NEAR DUPONT CIRCLE — 16 rooms, 4 baths; ideal for large high-class rooming house; $150 monthly. R. M. De Shazo, 1130 14th st. nw.

RIDGE PLACE SE., 1534—3 nice bedrms., sleeping porch, large front and rear porches; built-in garage; $52.50. R. M. De Shazo, 1130 14th st. nw.; Nat. 5320.

ROOMING HOUSE—10 rooms; hot-water heat; will sell on small payment down. Apply Apt. 1, 917 New York ave.

WANTED—Best business or business interest I can buy for $3,000; essentials, details, please. Box 164, Washington Post.

WANTED TO BUY—Beauty shop, in high-class NW. section. State price, location, number of booths and equipment. Box 180, Washington Post.

WIS. AVE., 4805—Store room, with living quarters, for rent; suitable any business; reasonable. Cleve. 9658.

REAL ESTATE LOANS 27

Low Cost on Good Loans. Prompt Action.
HARRY B. PITTS,
1343 H St. NW. Met. 4300.

FIRST AND SECOND TRUST LOANS
C. F. WARING
1416 F ST. N.W. NATIONAL 9172

INSTRUCTION COURSES 29

AUTO LESSONS—For easy parking, clutch control; cars furnished; permit instruction guaranteed. Foster, ME. 1809.

BUSINESS COURSES—Our individual instruction courses save time and money. Poteet's Business College, Nat. 4717.

GREENE'S Washington Academy of Beauty Culture; night and day classes; positions obtained. Suite 225, Nat. Press Bldg.; Met. 6362.

GREGG SHORTHAND — By experienced teacher. Beginners; review; speed dictation. Private lessons. Moderate rates. Dec. 3584-J.

HOMEWORK supervision, tutoring by experienced instructor in service. District 4194, or Box 166, Washington Post.

LEARN LANGUAGES at home by world's easiest, quickest method. Linguaphone Institute, 1012 15th nw. Free demonst'n.

NEW CLASSES now forming for Hawaiian steel guitar and other instruments. Lessons $1 per week. Beautiful guitar free to each of first 10 applicants that answer this ad. Apply at once. National Studios of Music and Dance, 2821 14th st. nw. AD. 8335. Open 10 a.m. to 10 p.m.

PIANO TAUGHT IN YOUR HOME OR AT 1017 16TH ST. MRS. C. I. FORD, MET. 7147.

Duplicate Contract Bridge Tournament, Hotel Carlton, every Wednesday, 8:15 p. m. 50c per person. National 2630. "Special atten. to individual instruction."

FRENCH Private lessons; tutoring; reduced rates.
1450 Girard st. nw. Col. 8194-J.

People can take advantage of your offer the same day it appears in a Post Classified Ad. Phone National 4205.

INSTRUCTION COURSES 29

GIRLS! BEAUTY CULTURE
Quick, Modern Methods Taught.
10% Discount if enrolled this month.
Modern School of Beauty Culture
657 Earle Theater Building.

RADIO REPAIR
SOUND PROJECTION
HOUSEHOLD REFRIGERATION
Evening Classes. Weekly Payments.
Washington Technical Schools
Riggs Bank Bldg., 14th St. and Park Rd.

BUSINESS IS
LOOKING FOR YOU!
Get the Training—Win.
On successful and working graduates, which is the ONLY PROOF of REAL training, BOYD UNIVERSITY has no rival in a hundred miles. Secretarial and Business Courses 3-9 mos., also Review classes starting TODAY. Enroll now.
Boyd Business University
1333 F St. Nat 2340.

INSTRUCTION WANTED 29A

PORTUGUESE CONVERSATION — Would Brazilian gentleman exchange for English or French? Box 177, Washington Post.

DOGS—CATS—PETS 31

COONHOUND—A-1; 6 yrs. old; guar. to be O. K. every night; $30 on 10 days' trial or $25 cash; good night hound. Write J. H. Ahers, Blackstone, Va., Route 3.

FOX TERRIERS — (Smooth); 2 months fine condition; excellent pets for home and child. 522 Park rd. nw.

PAIR FOXES—Tame and gentle; good pets. 634 Maryland ave. sw.

POINTER PUPS—Eligible for registration, champion blood lines. 21 Adams st. nw.

POMERANIAN puppies, pure orange; pedigreed champion stock; reasonable. 1733 17th st. nw. Decatur 2880.

DEE-CEE KENNELS.
Boston terriers, chow puppies; cheap. Shepherd 3328. Take Colesville pike at traffic light 3½ miles in Silver Spring.

HORSES—CATTLE 32

WORK TEAM and harness, $85; must be sold for a bill; also pair 1,000-pound mules and 3 large work horses. 815 19th nw.

WORK HORSES—Eleven; will sell cheap. 110 M st. se.; Atl. 2731.

MISCELLANEOUS for SALE 35

ADDRESSOGRAPH — Model 1100; complete. Call District 9344.

ANTIQUES—Also new 5-gal coffee urn, hand loom and material, Indian work. Call West 0654 before 10 a. m.

ANTIQUE buffet, table, mirrors, rugs, runner, chest of drawers, vanity, living-room set, desk, dresser. GE. 1584.

AUTOMATIC OIL BURNER, complete, $55; guaranteed. 1606 H st. se. Linc. 4291.

BABY GRAND PIANO—Well-known make, mahogany finish; small size; beautiful tone; used only two years; paid $850; account of leaving city will sacrifice for $250 or will store same with reliable party. Terms to responsible persons. Address Box 174, Washington Post.

BEDROOM suite, walnut, $25; din. rm. suite, $35; living rm. suite, $15; dresser, $8.50; chest, $7.50; table, $3; davenport, $10. 3220 17th st. nw., Argyle, Apt. 104.

BICYCLES—Rollfast bicycles, velocipedes and sidewalk bikes; also other good wheels; wheel goods repaired. Hazelton Bicycle & Sporting Goods Co., 424 9th st. nw.

BUCKWHEAT Blower, $12.50; thermostat, $12; saves on coal bill. Ge. 2429.

DIAMOND RING—35 points; beautiful mounting; attractively set with 4 diamonds on sides; party must sacrifice, $65. Kahn Optical Co., 617 7th st. nw.

DUNCAN PHYFE (reproduction) dining table; seats 8 without leaves; 5 leaves included; $300. Col. 6847.

FREE THEATER TICKETS—The Washington Post will give two free guest tickets to Loew's Fox Theater with each paid-in-advance want ad for seven or more times when brought to The Post's main office. Now playing Buddy Rogers in person and "Face in the Sky."

FURNITURE—Used hotel furniture for housekeeping, in fine condition and at greatly reduced prices. In the assortment are overstuffed davenports, with large matching chair, at $15 per pair; tables from $3.50 to $7; console and book trough tables, $1 and $2; dinette sets cheap; a few rugs; a few good roll-away beds; some metal twin beds, $12 the pair; some well-made chests of drawers and many other articles. Low prices prevail. No dealers desired. Open daily for business at 1 p. m. 2703 14th st. nw.

FURNITURE—Desk, desk chair and armchair, hand-carved, Chinese. Phone Col. 7823-J; 2515 13th st. nw., Apt. 501.

FURNITURE—Mahogany Englander day bed, dresser, piano lamp, hand carved rocker; will sacrifice; $30. Pot. 5912.

FURNITURE—Complete of 1 rm., k., b., rec. h. apt.; cost, $365; sacrifice, $100; rent, $39.50. 1717 R nw., Apt. 113; Dec. 4911-M.

GAS RANGES—3-burner; $6 up; side oven, $7.50 up; clean; guaranteed; also gas-range repairing. Atl. 1686-J.

GAS RANGES—New floor samples, all styles, half price and less; priced to sell quickly. Capital Gas Range Co., 3d fl., 917 15th nw.

GAS RADIATORS — Second-hand; low price. 828 10th st. nw.

HEAVY wire grating gate, 36x39 in., $4; drop-leaf painted breakfast table, $3; natural wicker chaise lounge and cushions, $8. North 0653.

PIANO—Upright Beckwith, $20.00. 1231 Franklin st. ne. Po. 0585-W.

PIANOS—For rent; uprights, $3.50 and $4 per month; cartage extra. Nat. 3659. W. W. Kimball Co., 721 11th st. nw.

PIANO—Baby grand, Brambach; good condition; bargain. Shep. 2546.

PIANO, upright, $50. 1321 Kenyon st. nw., Apt. 107.

PIANO—Upright; perfect playing condition, $25. 3118 Warder st. nw.

RADIOS—$1 down delivers any Philco, Majestic or Atwater Kent radio; fully guar. City Service Radio Co., 513 H ne.

RADIOS for rent, $1 wk.; we buy, sell, repair all makes. Gordon's, Met. 7157.

RUGS—Chinese; new; unusual; direct from Peking; best values in Chinese rugs in D. C. Cleveland 6702.

SEWING machine, New Home, portable, electric; cost $49.50, will sell $15 cash; practically new. Phone National 4234.

SEWING MACHINES—Guar.; $9.50 up; all repairs, $1.50. 904 12th nw.; Nat. 5619.

SHOESHINE STAND (marble), 2 chairs; cheap. Woodward Bldg. Barber Shop.

SHOW CASES, fireless cooker, soda fountain; bargain for cash. Me. 8211.

STEINWAY STUDIO PIANO—A rare bargain for immediate sale at $98. Easy terms. Free piano lessons. Kitt's, 1330 G st. nw.

TIRES—Dayton Thorobred, 30x4.50-21 size, $7.85; your old tire taken in trade. Ben Hundley, 3436 14th st.

TRUCK TIRES—Six 6.00x20 Firestone balloon; gum dipped; gone 1,500 miles; $10 each, with tubes. A. Hufnagle, Ad. 5568.

TYPEWRITERS—Guaranteed like new; low prices, terms; we rent, repair, exchange. Standard Typewriting Co., 723 10th nw.

TYPEWRITERS — Rebuilt portables and standards, bargain prices; we rent, repair and exchange all makes. Typewriter Sales & Service Co., 811 17th st. nw. Nat. 5666.

USED FURNITURE bought, sold and exchanged; expert upholstering, repairing and refinishing; antique and modern furniture. 511 F st. nw.; Met. 7421.

WE BUY AND SELL men's clothing, jewelry, diamonds, typewriters, musical instruments, trunks, golf clubs. What have you to sell? Max Zweig, 937 D st. nw.; Met. 9113.

MAKE YOUR DOLLARS COUNT
Guaranteed upright and player pianos, values from $25.00, pay as low as $1.00 per week. Free piano lessons. Kitt's, 1330 G st. nw.

SENSATIONAL PIANO RENTALS,
$1.00
Take advantage of this offer. Free piano lessons. Kitt's, 1330 G st.

MISCELLANEOUS for SALE 35

WINDOW SHADES
Measured for, made and installed, 75c. Kiesbiatt, 11th & H Sts. NE.

CHAIRS FOR RENT
At very reasonable charges. Ideal for bridge parties, banquets, meetings, &c. Quick service. Call Dist. 8112. D. Nates, 633 Indiana ave. nw.

FREE
Two upright pianos to be given away for storage charges of $12 each. Kitt's, 1330 G st. nw.

WASHING MACHINE DEMONSTRATORS
A. B. C. Deluxe Spinner, $165; now $99.50
A. B. C. "77" Spinner, $129.50; now $85.00
A. B. C. "75" Spinner, $139.50; now $109.50
Guaranteed new machine service.
Terms, $5 down, $5 month.
BARBER & ROSS, INC.,
11th & G nw. Na. 8206.

SMALL SIZE
GRAND PIANO
Must sell this week for balance due, on account, of $195. No down payment, just continue weekly payments of $2.50. Piano looks like new. An exceptional value for some one. Ask for Credit Manager at Kitt's, 1330 G st. nw.

WANTED—MISCELLANEOUS 36

ANTIQUE jewelry, gold teeth, watches, diamonds, silver, coins, music insts; full price paid. Schiller's, 444 9th, cor. E nw.

BOOKS BOUGHT—Highest prices paid. Eco. Book Shop, 901 E. NA. 6396.

BOOKS BOUGHT in any quantity; bring them or phone Metropolitan 5415. Pearlman's Big Book Store, 933 G st. nw.

MULTIGRAPH—Give age and serial number of machine, amount of equipment. Box 185, Washington Post.

WE PAY CASH
for old gold, silver, watches and diamonds and old jewelry. Selinger's, 818 F st.

OLD GOLD, SILVER
WATCHES, DIAMONDS
And discarded jewelry wanted for our mfg. dept. Full cash value paid.
SELINGER'S 818 F St. N.W.

COUNTRY BOARD 39

MODERN home; 1 mile from Frederick; phone; mail daily; Southern cooking. Mrs. Roy I. Hyndman, Box 275, Frederick, Md., Route 340.

ROOMS—FURNISHED 42

A LOVELY, spacious fr. rm., beaut. furn.; also attractive suite (8 wind., 3 expos.), large closets, fireplaces; service available; refs. 1626 17th.

ARIZONA HOTEL—310 C st. nw., block off Pa. ave.; neatly furnished rooms; lobby; 3 baths on each floor; shower bath; continuous hot water; $4 week up; transients, 75c to $1.

BILTMORE ST. NW., 1935—Nr. 18th st. and Col. rd. Lovely, large front rm.; twin beds; suit. 1 or 2; priv. home; also single. Col. 3484.

CAPITOL HILL—704 A st. se. South-front room; fine home; reasonable.

CLIFTON ST. NW., 1476—New light housekeeping rooms and bath; second floor; private home.

COLUMBIA RD. NW., 1736—Apt. 102. Large, bright rm.; cultured home for business woman; priv.; $18. Col. 8099.

CONN. AVE.—1600 block, beautifully furn. 1 room, semibath; private entrance; $6 week; gentleman. North 10109.

DOWNTOWN (1317 13th st. nw.)—Attractive, quiet home; bright, clean room, l. h. k.; couples, $4.50 up; single, $3.50.

DOWNTOWN—Attrac. spac. rms., single or en suite; clean; exclus.; cont. h. w.; phone; serv. avail.; refs. 1717 De Sales.

DUPONT CIRCLE—1320 19th st. nw. Gentleman to share room with employed, refined young man; h.-w. h.; $13.

DUPONT CIRCLE—1744 P st. nw. Lovely single, double rms., near bath; c. h. w.; phone; fine location; $3.50 up.

DUPONT CIRCLE—1515 20th nw. Attractive 2d-floor rm.; adj. bath; cont. hot water, h.-w. ht.; $18. Dec. 3044-J.

DUPONT CIRCLE—2026 P st. College graduate will share home with refined, responsible people; comfortable beds; new inner-spring mattresses; $4 and $5.

EVARTS ST. NE., 1003—2 large fr. rms.; nicely furn.; breakfast optional; very reasonable; garage. Pot. 0918.

EYE ST. NW., 626—2 nicely furn. rooms; parlor floor; completely furn. l. h. k.; $25 per month.

EYE ST. NW., 1119—Nicely furn. rm.; for light housekeeping; running water, $7 weekly.

FAIRMONT, 1315—Lg. front rm., so. exp.; 4 windows, 2 closets; double or twin beds; $25; also single, $15; c. h. w. Col. 4502.

FAIRMONT ST. NW., 1326—Large, bright room, newly furn.; convenient location; very reasonable. Ad. 2645.

FOR GENTLEMAN—Southern exposure room; refined private residence; garage available. Ge. 7763.

FREE THEATER TICKETS—The Washington Post will give two free guest tickets to Loew's Fox Theater with each paid-in-advance want ad for seven or more times when brought to The Post's main office. Now playing Buddy Rogers in person and "Face in the Sky."

HARVARD ST. NW., 1419—Large, sunny ft. rm.; cont. hot water; gentlemen; priv. family; $4 weekly. Col. 8725.

HOBART ST. NW., 1628—Nicely furn. single rm.; for employed lady; homelike and congenial; reasonable. Col. 9518.

INGLESIDE TERRACE, 1875—Nr. 18th st. and Park rd., 2 attrac. rms.; cedar closet, porch; l. h. k.; new home; reas. Ad. 2696-W.

IROQUOIS, Apt. 503, 1410 M st. nw.—Attractive furnished room for one or two; elevator service; refined surroundings; reasonable.

L ST. NW., 1322—L. h. k. rms.; alcove, kitchenettes, $6 to $7 week; sleeping, $3-$7; all running water; single, $3-$4.

L ST. NW., 1345—Newly furn.; 1st-fl. rm., near bath, $5.50 for 2; also l. h. k. rms.

LANIER PL. NW., 1794 (nr. 18th and Col. rd.)—Beautiful rm.; 2d fl. ft.; congenial family; priv.; reas.; also single. Col. 4985.

M ST. NW., 1329—Large, 2d floor room facing Thomas Circle; $15 month.

MASS. AVE. NW., 1750—Nicely furn. rms.; running water; reasonable rates.

MASS. AVE. NW., 1414—Desirable double rms., with running water; in best residential section, downtown; for women.

MERIDIAN PL. NW., 1483—Comfortable 3d-fl. single rm.; near bath; continuous h. w.; conven. location; $11. Col. 4027.

MINTWOOD PL. NW., 1854—Convenient; 2 bedrooms, den; priv. bath; 2d floor; every conv.; breakfast optional. Col. 5987.

MT. PLEASANT—1733 Kenyon st. Large, attractive 2d-floor rm.; semiprivate bath; private home; all adults; reasonable.

NEAR Wardman Pk. Hotel; beautiful rm.; for gentleman; all conveniences. Col. 5746 or Nat. 4619.

NETHERLANDS, THE, 1860 Col. Rd.—Sunny bed-sitting room, mirror wardrobe, desk; home comforts; one roomer. Col. 0610.

NORTON PL. NW., 3622—Double room; nicely furn.; next bath; suit. 2 gentlemen or couple; reasonable. CL. 8830.

ONE large, bright front room, 2d fl.; one large, bright front room, 3d fl.; gentlemen; permanent. 537 21st st. nw.

P ST. NW., 1747—Nice, clean single or double rm.; in physician's home; every convenience; reasonable.

PA. AVE. SE., 1519—Nicely furn. single rm., $3 per wk. Li. 8075.

Q ST. NW., 1624—Sleeping rm., priv. bath and 20-ft wide living room; all newly furn.; priv. entrance.

THE CAROL (300 1st st. se.)—Home environment, hotel accom; gar. Linc. 9398.

VERMONT AVE. NW., 1219—Select; suitable 3 or 4; dress. rm., porch; $2.50 ea.; also singles; c. h. w.; central. Met. 7204.

VERMONT NW., 1115—2 nice rooms for l. h. k., 2d fl. front; heat, gas, elec.; nice location; $7 week.

VERMONT AVE., 1215—Steam heat; gentlemen; connecting rooms; private bath; $30 mo.; or will rent single, $15 mo.

1 BLOCK Dupont Circle, 1773 Church st. nw.; newly furn. rm., $5; semipriv. bath; men only. Dec. 3465.

11TH ST. NW., 1225—Gentlemen; large 2d-floor ft. rm.; attractive, warm; with sleeping alcove; next tile bath; c. h. w.

12TH ST. NW., 1242—Large, warm room, next to bath, $4 week; smaller rooms, $2.50 and $3 week.

12TH ST. NW., 1121—Lovely, clean double rms.; near bath; l. h. k.; $6.50-$7.

12TH ST. NW., 1017—Nicely furnished rooms; single, $3.50 and $4 weekly; double, $5 and $6.50.

13TH ST. NW., 2629—One room with double bed; one room with single; reasonable rent.

14TH ST. NW., 4106—Apt. 1. First floor; nicely furn.; all conveniences; bath; no other roomers; private family; reasonable. Adams 8593.

14TH ST. NW., 1125—Neat rm., $3; also large rm., for 1 or 2, next to bath, $5.

15TH ST. NW., 1404—Single front room, $2.75 week up; double, $5.00 up; twin beds, large room, kitchenette; small house, bath, kitchen, living room, $7.00 week; continuous hot water.

1521 R. I. (Scott Circle)—Front room, running water; for 2, 3; single room; reasonable. Transients considered.

16TH ST. NW., 1846—Desirable ft. room, near bath; continuous hot water; $25 month; gentleman.

17TH ST. NW., 1420—3 warm front rms.; single and double; twin beds if desired; bath on each floor; free phone.

17TH ST. NW., 1604—Large ft. rm.; newly furn.; semipriv. bath; refined home; for 2 or 3; $3.75 each; with board, $8.75.

ROOMS—FURNISHED 42

17TH ST. NW., 1129—Large front rm., nicely furn.; twin beds, near bath; c. h. w.; phone serv., $25.

1625 NEWTON ST. NW.—Desirable room, 2d floor, adjoining bath; owner's conveniently located home; reduced; $15.00.

MERRILL MANSIONS, 1361 Fairmont nw. Beautifully furn. newly decorated single rms., $30-$35 per mo.; priv. baths; also 1-rm., kitchenette apt., $45 per mo.

VALOIS APARTMENT, 1330 Mass. ave., Apt. 2. Nicely furn. room, kitchenette; also room.

1722 21ST ST. NW. Lovely room; bright and warm; home atmosphere; semiprivate bath; walking distance downtown; all conven.; reas.

NEW INN, 608 9TH
New management; renovated; redecorated; 25%-33 1-3% off; inspection asked.

ROOMS—UNFURNISHED 43

L ST. NW., 1408—1, 2, 3 rooms and bath; heat, elec., gas incl.; rents reasonable. Phone Met. 0607.

929 7TH ST. NE.—3 admirable rooms, electric, gas heat, frigidaire, private bath, inclosed porch, adults.

18TH ST. NW., 2112—Large ft. rm., kitchenette, bath; 2d floor; $25; adults.

Furnished or Unfurnished 44

COLORED—1 large front rm.; use of kitchen; reasonable. Col. 5615-J.

ROOMS and BOARD 45

BANCROFT PL. NW., 2129—Lovely front rm., priv. bath; quiet home; for desirable couple; excellent meals; reasonable.

BLOCK from 14th st. cars; continuous hot water. 1326 Vermont ave. nw.

CONN. AVE. NW., 2521—Beautiful home; the most fastidious will enjoy unexcelled meals.

D ST. NE., 914—Congenial home; board and room; also table board; reasonable. Mrs. McGrath, Lincoln 3981.

DANIEL RD. NW., 5620—Beautifully furn. home; 2 comm. rms.; suitable young men; real home cooking and privileges; tennis court; garage; reas. CL. 3913.

DUPONT CIRCLE—1315 21st nw. Large clean room; single bed; all conveniences; home privileges; good cooking. NO. 4335.

F ST. NW., 1817—Large, pleasant rm.; accommodate 3; home-cooked meals. Met. 1145.

F ST. NW., 2026—Attractive room in refined private home; excellent table; reasonable. Metropolitan 5697.

FREE THEATER TICKETS—The Washington Post will give two free guest tickets to Loew's Fox Theater with each paid-in-advance want ad for seven or more times when brought to The Post's main office. Now playing Buddy Rogers in person and "Face in the Sky."

HAMILTON ST. NW., 1503—Large 2d fl.; 2 people; 3d floor; gentleman; meals reasonable; private residence.

HOTEL OLIVER, 2125 G ST. NW.—Priv. room, hot and cold water, shower, 2 meals, main dining room, $10 wk. up.

ILLINOIS AVE. NW., 5226—Rooms and board reasonable; private family; finest home cooking.

K ST. NW., 1733—Board and rm. from $25 to $40 mo.; table board, $5 weekly.

KENNEDY ST. NW., 1409—Attrac., newly furn. single and double rms.; conveniences; priv. residence; free phone; cars and buses; garage; good meals; reasonable. GA. 7167.

KILBOURNE PL. NW., 1712—South rm., sleeping porch; cont. h. w.; fine meals; incl. garage; very reasonable. Col. 9658.

LAMONT ST. NW., 1800—Attractive double rm.; twin beds; home privileges; excellent meals. Adams 3756.

O ST. NW., 2003—Nr. Dupont Circle. Large ft. rm.; for 2 or 3; twin beds; with board, $30; meals in rm. if desired; no extra charge.

OGLETHORPE ST. NW., 422—Large ft. room, twin beds, bath, garage; board optional; gentlemen preferred. Ge. 2596.

PARK RD. NW., 1935—Attractive double and single rms.; home priv. and conveniences; excel. meals; employed only; reas.

R. I. AVE. NW., 1626—Vacancy; single rm.; adj. bath; beautiful home of historic prominence; moderate terms.

SONATA CLUB—1322 19th st. nw. Washington's best boarding club; all new furnishings; studio rms. throughout; special entertaining privileges; best prepared food; $30, $35 and $40 per mo. No. 7232.

THE EVANGELINE, 1330 L st. nw.—High-class accommodations; for business women; splendid meals, facilities for laundry and sewing; congenial atmosphere; room with and without bath.

WYOMING AVE. NW., 1855—One vacancy at $8.50 per week; excellent food; spac. living rms., recreation rm.; dances and bridge parties. Col. 9201.

6TH ST. NW., 5809—2 lovely, sunny rms.; Beautyrest bed; phone and garage free; no objection to children. GE. 0349.

11TH ST. NW., 1113—Large ft. clubroom; for 2 or 3; $7 weekly; also single; excellent meals; very reasonable. Met. 9882.

16TH NW., 1914—Large ft. rm.; suit. for 2; twin beds; $35 ea.; exc. meals.

20TH ST. NW., 1735—Warm, att. rm.; refined home, most conveniently located; exc. meals; very reas. Dec. 4274.

20TH ST. NW., 2308—Near 18th st. and Col. rd. Single or en suite; porches; excellent food; table board. Pot. 2826.

2402 PA. AVE. NW.—Attractive room; conveniently located; excellent meals; unlimited phone.

2736 WOODLEY PL. NW. (near Wardman Hotel)—Attrac. room for 2; priv. family; home atmosphere, privileges. Ad. 4930-J.

Furnished or Unfurnished 50A

L ST. NW., 1408—1, 2, 3 rooms and bath; heat, elec., gas incl.; rents reasonable. Phone Met. 0607.

APARTMENTS—Furnished 50

ADAMS MILL RD. NW., 2707—Living rm., dressing rm., dining rm., kit.; refrig.; well furn.; clean; reduced to $52.50.

ARGONNE APTS., 16th and Columbia rd.—A perfect furnished apartment of 2 lovely rooms, kitchen, bath and balcony. Electrical refrigeration and all modern devices for genuine comfort. See resident manager.

ATTRACTIVE two-room apt. with porch, c. h. w., gas and lights included. 15 7th st. ne.

CALIFORNIA ST. NW., 1775—Apt. 42. 2 extra-large rms.; south. exp.; everything furn.; use of kit.; 3 in family. De. 2631.

CHASTLETON HOTEL, Apt. 711—4 bright rooms, kitchen, bath, well furn.; sublease all or part. See Sun. or evening.

CONN. AVE., 1600 block—Beautifully furn. 1 room, semibath; private entrance; $6 week; gentleman. North 10109.

DOWNTOWN—Thomas Circle; nicely furn. 1st-fl. front; suitable 2 or 3; south exposure; reas. 1313 M st. nw.

DUPONT CIRCLE—Very attractive apt. of 2 rooms, kitchen and bath; easily divided if desired. 2033 P st. nw.

FREE THEATER TICKETS—The Washington Post will give two free guest tickets to Loew's Fox Theater with each paid-in-advance want ad for seven or more times when brought to The Post's main office. Now playing Buddy Rogers in person and "Face in the Sky."

MD. AVE. NE., 906—Two rms., kitchen, bath; reasonable. Lincoln 7302-W.

MONROE ST. NW., 1825—First floor, 3 rooms, bath; heat, gas, elec.; south exposure; front porch, rear yard; $50.

O ST. NW., 1527—3 doors off 16th. Front apt. room and kitchen; clean, well furnished; also one h. k. room.

SUNSHINE APT.—2 r. k., b., glass sleep. porch (4 expos.), for 2-4 discrim. adults; also bed-liv. rm., kit., porch or sunflooded 2d fl. front rm., next bath; clean, quiet. 1633 Q.

THE BOND (1230 New Hampshire ave. nw.)—1 rm., kit. and bath, $50; 2 rms., kit., bath, $65. Free refrigeration. 24-hour elevator service. Res. Manager.

WISCONSIN AVE., 4601—3 rooms, private bath; heat, lights and gas. Cleve. 9658.

8TH ST. NW., 5614—Attrac. 1 rm. and kit.; both outside rms.; a. m. i.; reas.

1630 PARK RD.—The Park Lee. Modern; excellent location; 1, 2, 3 large, nicely furn. rms., hall, dressing rm., dinette, kit., ba.; Frigidaire; $43 to $60. Also attr. bachelor apt.; l. h. k. if desired; $35. Adams 3382.

2721 ADAMS MILL RD. (near 18th and Columbia rd.)—Two rooms, bath, kitchen and dining alcove, front apartment, directly opposite entrance to park; quiet, exclusively residential. Everything furnished.

1 & 2 ROOMS, bath, $5 to $6.50; 3 rooms, bath, $8-$10.50 per week. Apply at 200 East Capitol st.

2215 14TH ST. NW., Princeton. 2 rms., bath; furn.; dry basement; bachelor; $22.50. See janitor.

3D ST. SE., 117. 2 rooms and bath, entire floor; completely furn. for light housekeep.; $7 week. CALL MRS. DREW, ATLANTIC 3916.

DOWNTOWN—1402 15th
Room and shower for one or two gentlemen; nicely furnished; $25 mo.

WE PLACE YOU FREE
Furn. and Unfurn. Apts. and Houses NATIONAL RENTAL SERVICE, 1427 Eye St. NW. Dist. 6768.

Francis Scott Key, Apt. Hotel
20th and F sts. nw.—1 room, kit., bath; completely furn.; linens, silver; Frigidaire; day, week, month; $60 up. Natl. 5425.

1323 Vermont Ave. N.W., $35
Two large rooms and bath. Newly furnished; gas, elec., cont. hot water; walking distance of Govt. bldgs., theaters and shopping district. Real value.

APARTMENTS—Unfurnished 51

ARGONNE APTS., 16th and Columbia rd.—A perfect apartment of 2 lovely rooms, kitchen, bath and balcony. Electrical refrigeration and all modern devices for genuine comfort. See resident manager.

STRANGE AS IT SEEMS —By John Hix

In a world where plant life does not exist countless billions of beings dependent entirely on plant life thrive. It is the deep sea. In this little-known realm of dark ocean depths thousands of strange kinds of fish depend entirely on vegetation for their existence, although vegetation can not grow there.

Investigations by William Beebe concerning marine life off the coast of Bermuda, as reported by the National Geographic Society, reveal that at lower depths of the ocean fish live almost entirely on other fish and animal life—but the ultimate source of food for the millions of creatures there is plant life.

Plant life thrives at the surface; shrimp and fish eat it there; at lower levels fish live on these creatures—and so on as far down as the ocean has been explored.

• • • •

When the story was started about hiding one's head, in the mistaken belief that the entire body was then safe from view, somebody apparently confused the ostrich and the turtle. The ostrich, about whom this story is popularly told, is not guilty of this mistake. It is rather the turtle. But the turtle is usually wise in this respect by drawing its head into its shell, which is ample protection from many enemies.

However, like the proverbial ostrich the turtle will often, in case of danger, insert its forward extremity into the nearest mud or rock crevice at hand.

Colors give added realism to strange things and happenings illustrated by John Hix on a full page in The Sunday Post.

APARTMENTS—Unfurnished 51

C ST. NE., 1201—1st-floor attrac. cor. apt., 5 rms and bath; newly dec.; yard; adults. Owner, 1201½ C ne.; Linc. 8640.

CHANCELLOR APTS. (214 Mass. ave. ne.) Close to U. S. Capitol; 3 rooms, kit. and bath, $62.50. Weaver Bros. Dist. 9486.

COLUMBIA RD., at 16th St. (Argonne Apts.)—Lovely apartment of one room, kitchen, bath and balcony. Electrical refrigeration and many features for added comfort. See resident manager.

FESSENDEN ST., 4310—Large living rm., small bdrm., kit., bath; entire second floor, corner home; $32. Dl. 4767.

FREE THEATER TICKETS—The Washington Post will give two free guest tickets to Loew's Fox Theater with each paid-in-advance want ad for seven or more times when brought to The Post's main office. Now playing Buddy Rogers in person and "Face in the Sky."

GEORGIA AVE., 4036—5 rooms and bath; all modern improvements; heat and light furnished; reasonable.

IRVING ST. NW., 1338—2 large rooms, kitchen, private bath; 4 closets; hall; heat, elec. lights, gas; reasonable.

KANSAS AVE. NW., 5033—New home, 2 rms., kitchen, bath, porch; free gas and elec. Adults. $45. Ge. 6221.

POTOMAC HEIGHTS (5519 Sherrier pl. nw.)—Entire 2d floor, 3 rooms, kitchen, bath, garage, $35. Adults. Phone. Emerson 0971.

TAKOMA PARK, MD.—110 Westmoreland ave. 3 rooms, bath; private entrance; garage; rent reas. SH. 2577-M.

TAKOMA, 410 Cedar st.—Near everything; 2 or 3 rms., kit., b., free refrigeration, screened porch, Murphy bed, reduced; fur. optional. Co. 0643 or Ge. 0881.

THE BOND (1230 New Hampshire ave. nw.)—1 room, kit. and bath, $37.50; 2 rms., kit., dinette and bath, $55. Free refrig. 24-hour elev. serv. Res. Mgr.

THE NOTTINGHAM (2124 P st. nw.)—4 rooms, kitchen and bath; also 3 rooms, kitchen and bath. Very reasonable. Call Pot. 2368 or see janitor.

WOODRIDGE—2d-fl. private home; 2 or 3 rms., sleeping porch, open porch, semipriv. b.; gas, elec. free; $37.50. NO. 2605.

3D ST. SE., 317—Nr. Capitol and Library. 2 rms., kit. and bath; a. m. i.; janitor service. See manager. Linc. 5831.

3D ST. NE., 412—1 rm., b., to 2 rms. and bath; nonhousekeeping; 27.50 and $30. L. T. Gravatte, 729 15th st. Natl. 0753.

3-ROOM APT., unfurn; in private home; entirely modern; adults only; $35. 218 17th pl. ne.

919 QUINCY ST. NW.—Second floor; 2 large rooms, kitchen and bath, inclosed porch, including heat, gas, electricity; garage; reasonable.

10TH ST. SE., 513—Nr. Penn. ave. Modern front heated apt., 2 rms., tile bath, large kitchen, closed proch.

14TH ST. NW., 4022—5 beautiful outside rms., 2 porches, bath; General Elec refrigerator; very reasonable.

15TH ST. NE., 424—2 rooms, kitchen, back porch, semiprivate bath; heat, gas electricity; $32.50.

17TH ST. NE., 215—2 rms., kit., semipriv. b.; gas, elec. free; newly decorated; convenient location. At. 5343.

1445 PARK ROAD—THE ALTON. Two big rooms, hall, 2 closets, big kit., dinette; 2 exposures; fireproof building; free Frigidaire, elevator, resident mgr.; price, $57.50. PHONE ADAMS 3451.

816 18TH ST. NW., NEAR DOWNTOWN. 2 rooms, kitchen, bath. REDUCED, $40. JAMES MORRIS WOODWARD, Realtor, 723 20th st. nw.

BEAUTIFUL CORNER APARTMENT. First-floor front; 3 rms., kit., bath; Frig.; $47.50. 1617 15th st. nw.

THE BARBARA—9th and Md. ave. ne., 2 rooms, kit. and bath; fine location; for only $42.50 per month, including Frigidaire. See janitor or call MR. CLARK, NAT. 3007.

$35.00 UP. 1810 CALIFORNIA ST. N.W. Resident owner management. Rent reduced; 1 rm., kit., bath; Murphy bed; Frigidaire included.

$36.50 to $40. 900 19th st. nw. Northwest corner of 19th and Eye sts. nw 1 room, kitchen and bath, $36.50 to $40. With porch, $50. Furnished if desired. Refrigeration included; 2 elevators; switchboard. Manager on premises. SHANNON & LUCHS CO. 1505 H St. N.W. Nat. 2345.

$37.50 UP. 1107 11TH ST. NW., DOWNtown.—One room, dining alcove, kitchen and bath; Murphy in-a-door bed; gas and refrigeration free. LINKINS CO., 1733 De Sales St. Dist. 3522.

$37.50 TO $57.50. THE GUTHRIDGE, 2115 F St. N.W. 1 room, kitchen and bath, $37.50; 2 rooms, kitchen and bath, $57.50. Electric refrigeration, switchboard and elevator service. Resident manager. THOS. J. FISHER & CO., INC. 738 15th St. N.W. Dist. 6830

$40.00 and $50.00. THE SUSQUEHANNA, 1430 W St. N.W.—Modern building, under owner management, adjacent to Meridian Park, close to schools, churches and shops, between car and bus lines. 3 rooms, kitchen, bath and porch, $40; 4 rooms, kitchen and bath, $50; in excellent condition. C. A. SNOW CO. 710 8th St. N.W. Nat. 1921

$40.00 UP. CAMBRIA-MAJESTIC, 1324-26 Euclid St. N.W. Owner management. Newly decorated apt. of 2 rooms, kitchen and bath, $40.00; 3 rooms, kitchen, bath, $52.50. One block from Central High School. Convenient to car lines, shops and churches in excellent Northwest residential section. C. A. SNOW CO. 710 8th St. N.W. Nat. 1921

APARTMENTS—Unfurnished 51

$40.50 AND $57.50. THE CLYDE, 1124 10th st. nw. One room, kitchen, bath and dinette, $40.50; 2 rooms, reception hall, kitchen and bath, $57.50. Free electricity, gas and refrigeration. Resident Manager, Apt. 102. Phone Met. 5123. WALTER A. BROWN, 1400 H st. nw. Nat. 1652.

$42.50 THE WILSON, 412 First St. S.E. Adjacent to House and Senate office buildings and Library of Congress. Modern, well-equipped apartments under owner management, featuring pantries and porches. Corner apartment of 3 rooms with 2 exposures, kitchen, bath and porch; in excellent condition. C. A. SNOW CO. 710 8th St. N.W. Nat. 1921

$43.50 to $47.50. THE REXTON, 2714 Quarry road, near 18th and Columbia road shopping center; 2 rooms, kitchen and bath. Electrical refrigeration included. SHANNON & LUCHS CO. 1505 H St. N.W. Nat. 2345.

$45.00 UP. CHATHAM COURTS, 1707 Columbia rd. 2 rooms, bath and foyer to 6 rooms, 2 baths and foyer; 24-hour elevator and switchboard service; electric refrigeration; rental agent on premises. BLISS PROPERTIES, Adams 8464 or Linc. 1860.

$45.50 TO $57.50. 505-521 Peabody St. N.W., 3 rooms, bath and porch, $45.50; 4 rooms, bath and porch, $57.50. WM. H. SAUNDERS CO., INC. 1519 K St N.W Dist. 1015

$47.50 AND $60.00. THE GELHAVE, 405 10th St. N.E. Close to U. S. Capitol. 2 rooms, kitchen and bath; 3 rooms, kitchen and bath, $60.00. Electrical refrigeration on house current. Apartments newly redecorated. Resident Manager, Apt. No. 101. L. E. BREUNINGER & SONS 211 Investment Bldg. Nat. 2040

$47.50 THE COLORADO, 1352 Longfellow St. N.W., at 14th St.—Two rooms, kitchen and bath. Electrical refrigeration on house current. Resident manager, Apt. No. 205. L. E. BREUNINGER & SONS, INC. 211 Investment Bldg. Nat. 2040.

$49.50 UP. 1832 Biltmore st. nw. 2, 3 and 4 rooms, kitchen and bath; in modern bldg. Frigidaire on house current.

$49.75 WEST VIEW, 2123 Eye St. N.W. 2 rooms, kitchen and bath. Frigidaire on house current. 24-hour elevator and switchboard service. Resident manager. GOSS REALTY CO. 1405 Eye St. N.W. Nat'l 1353

APARTMENTS—Unfurnished 51

$50.00 3010 WISCONSIN AVE.—Overlooking National Cathedral. Modern, fireproof building. Free Frigidaire with large, new cabinets. Elevator. All apts. in excellent condition. 2 large rooms, kitchen, bath, large closets, furnished dinette. Resident manager. Apt. 102. J. C. WEEDON CO. 1727 K St. N.W. Met. 3011.

$50.00 to $55. THE WILLSON, 1405 Harvard st. nw. Reduced rates, 2 rooms, kitchen and bath. Refrigeration included. Manager on premises. SHANNON & LUCHS CO. 1505 H St. N.W. Nat. 2345.

$52.50 801 Butternut St. N.W., near Walter Reed Hospital; reduced rental on delightful apartments of 3 rooms and bath; some with porches. Resident manager. WM. H. SAUNDERS CO., INC. 1519 K St. N.W. Dist. 1015

$52.50 410 Cedar St., Takoma Park, D. C. Near Walter Reed Hospital. All outside rooms. 3 rooms and bath, electric refrigeration on house current. Resident manager. WM. H. SAUNDERS CO., INC. 1519 K St N.W. Dist. 1015

$75.00 THE MONTANA, 1726 M St. N.W. 4 lovely outside rooms with kitchen, electrical refrigeration, dinette and bath. Fine modern building, under owner management. One-half block from Connecticut Ave., adjacent to the Mayflower Hotel. 24-hour elevator and switchboard service. C. A. SNOW CO. 710 8th St. N.W. Nat. 1921

$75.00 2151 CALIFORNIA ST. NW., 4 rooms, 2 bedrooms, kitchen and bath. Electric refrigeration. Elevator service. Resident Manager. WM. H. SAUNDERS CO., INC. 1519 K St. NW Dist. 1015.

$85.00 2001 16TH ST. NW.—One of Washington's finest apartment buildings in this exceptionally desirable and convenient location. Owner management. 3 large, carefully planned rooms with kitchen, bath and electrical refrigeration. All outside rooms with 3 exposures, affording an abundance of air and sunlight. C. A. SNOW CO. 710 8th St. N.W. Nat. 1921

$130 to $170. PARK TOWER, 2440 16th st. nw. 3 bedrooms, 2 baths, living room, dining room, kitchen and porch; refrigeration included; 3 elevators, switchboard; garage in building. Manager on premises. SHANNON & LUCHS CO. 1505 H St. N.W. Nat. 2345.

THE AL-ROY
1615 Kenyon St. N.W.
Off Mt. Pleasant St.
EXCELLENT building, lovely lobby, carpeted corridors. 24-hour service. Free Frigidaire.
2 and 3 rooms, kit., din. alcove, tiled bath, built-in tub, shower, some with dressing closet, Murphy bed, and porch. Will furnish if desired.
Resident Manager

4700 CONNECTICUT AVE.
SPACIOUS apartments of 2 rooms, foyer, kit., bath, porch, to 6 rooms, 2 baths, porch. Garage space.
Resident Manager.

THE ROCKLEDGE
2456 20th Street N.W.
SUPERB view of Rock Creek Valley. Public park adjoining. Charming apartments. 2 rooms, kitchen, tiled bath, built-in tub, shower; $55.00 to $65.00.
Frigidaire on House Meter.
Resident Manager.

DORSTAN HALL
4800 Georgia Ave. N.W.
MODERN building, convenient to car line and stores; free refrigeration. 2 large rooms, foyer, kitchen, lovely dinette, tiled bath, built-in tub, shower, cedar closet, porch. $55 to $65. Resident Manager.

2145 CALIFORNIA ST. N.W.
(West of Connecticut Ave.)
MODERN building, quiet, convenient location. Frigidaire on house meter. Garage space.
2 and 3 rooms, foyer, kit., dinet, tiled bath, built-in tub, some with glassed and screened sleeping porches. $47.50 to $70.
Resident Manager.

THE EUCLID
1740 Euclid St. N.W.
ELECTRIC REFRIGERATION.
WELL MANAGED 6-story building near 18th and Columbia road shopping section.
2 rooms, foyer, kit., bath, $50.00.
1 room, kitchenette, Pullman dinette, dressing closet, Murphy bed, bath, $35.00 up.
Resident Manager.

3100 WARDER ST. N.W.
Corner Irving (Near Soldiers' Home)
CORNER apartment. Two large, bright rooms, kitchen, dinette, bath. $42.50 to $47.50. Free Frigidaire.

3220 CONN. AVE. N.W.
(Between Klingle Bridge and Macomb St.)
FINE apartment house section, moderate rentals. 24-hour service; free refrigeration; garage space.
1 room, kit., dinet, tiled bath, built-in tub, shower, $40.00 to $47.50.
2 rooms, kit., dinette, bath, $60 up.
Resident Manager—Cleveland 0764

HAMPTON COURTS
2013 New Hampshire Ave. N. W.
(Near 16th St.)
QUIET location. Close to car and bus. Ten minutes downtown. 24-hour switchboard and elevator service. Frigidaire on house meter.
1 room, kit., dinet and bath.
2 and 3 rooms, foyer, kitchen and tiled bath, $50.00 up.
Apartments furnished if desired.
Resident Manager—Potomac 4280

THE BILTMORE
1940 Biltmore St. N.W.
OLD-FASHIONED fireplace; great rooms that lend themselves to things colonial.
Large living room and dining room connected; massive fireplace, porch.
1 and 2 bedrooms, kitchen, pantry, tiled bath, shower.
Free refrigeration. Garage space.
Resident Manager—Adams 9493.

THE QUEENSBOROUGH
1614 17th Street N.W.
CONVENIENT walk business center; free refrigeration; 1 room, kit., bath, $40; 2 and 3 rooms, foyer, kit., bath, $50.00 to $60.00.
Resident Manager—North 2176.

1126 11TH ST N.W.
(Near Mass. Ave.)
WALKING distance Govt. depts. and downtown stores. Elevator. Frigidaire free.
2 rooms, kit., bath; $50.00 to $57.50.
Resident Manager.

THE WALTER REED
921 BUTTERNUT ST. N.W.
(Cor. Georgia Ave.)
CONVENIENT to cars. Frigidaire on house meter. Carpeted corridors.
1 room, dressing closet, Murphy bed, kit., bath, $38.00.
2 rooms, kitchen, dinette, bath, $45 to $52.50.

REAL ESTATE, MORTGAGE & GUARANTY CORPORATION
1610 K Street N.W. NAtional 1403

APARTMENTS—Unfurnished 51

4707 Connecticut Avenue
UNUSUAL APARTMENTS of 3 and 4 large bright rooms with delightful screened porches
Reasonable Rentals
ALL NIGHT SWITCHBOARD AND ELEVATOR SERVICE
All Corridors Carpeted
Electricity and Refrigeration on House Current
RESIDENT MANAGER
Tel. Emerson 6800

TILDEN GARDENS. Only a few apts. available; 5 rooms and bath to 7 rooms and 2 baths; priced to meet present conditions. APPLY 3000 TILDEN ST. or phone Cleve. 5334.

APARTMENTS—Unfurnished 51

REDUCED RENTALS

THE MARCHETA
1121 New Hampshire Ave. N.W.
Apartments of 1 and 2 rooms, kitchenette, dining alcove and bath; 24-hour elevator service. Frigidaire on house current. Apply resident manager or phone West 0780. Rents $37.50 and up.

THE FLAGLER
736 22d Street N.W.
Apartments of 1 and 2 rooms, kitchen, dinette and bath, $37.50 and up; 24-hour elevator service; Frigidaire on house current. Apply resident manager or phone West 0692.

3113 GEORGIA AVE. NW. $30.00—3 rooms and bath; separate Arcola hot-water heaters; good condition. GEORGE F. HANE, 1422 F st. nw. Natl. 3964.

ATTRACTIVE APARTMENTS
WELL LOCATED—EXCELLENT CONDITION
MOST APARTMENTS INCLUDE REFRIGERATION

1900 Lamont St. $27.50 to $56.50
1809 Belmont Rd. $40.00 to $42.50
2605 Adams Mill Rd. $40.00 to $65.00
2300 18th St. $45.00 to $50.00
1418-1424 W St. $40.00 to $45.00
1731 H St. N.W. $65.00

Ranging From 1 to 6 Rooms and Bath
Open and Lighted Until 9 P. M.

National Mortgage & Investment Corp'n.
1004 Vermont Ave. Na. 5833

THE MONTEREY
Conn. Ave. & Porter St.
2 rooms, kitchen and bath; large porch; Frigidaire on house current. Resident manager. Elevator. $47.50 up

BRIGHTWOOD COURTS
5320 8th St. N.W.
One room, kitchen and bath, $40; 2 rooms, kitchen, bath and dinette. All outside rooms and newly decorated. Frigidaire on house current. $40.00 to $55.00

3126 16TH ST. N.W.
2 rooms, kitchen and bath. Frigidaire on house current. Resident Manager. $40.00 up

THE PARKADE
1457 Park Road N.W.
1 room and bath, $30.50. 1 room, kitchen and bath, $40.00. 2 rooms kitchen, bath, $52.50 up. 3 rooms, kitchen and bath, $70. Frigidaire on house current. Elevator. Resident Manager. $30.50 to $70.00

1471 IRVING ST. N.W.
1 room, kitchen, bath and porch; $35; 3 rooms, kitchen, bath and porch, $50. Electric refrigeration Resident Manager. $35.00 and $50.00

THE BARCLAY
2100 Eye Street N.W.
1 room, kitchen and bath, $37.50 up; 2 rooms, kitchen and bath, $52.50 up. Frigidaire on house current. Elevator. Resident Manager. $37.50 and $52.50

1220 N ST. N.W.
One room, kitchen and bath. Electrolux. Resident Manager. $33.50 up

2535 13TH ST. N.W.
3 rooms, kitchen and bath. Frigidaire on house current. Resident Manager. $52.50 up

1321 FAIRMONT ST.
1 room, kitchen, dinette and bath. $32.50 up Electric refrigeration. Resident Manager. $32.50 up

5509 9TH ST. N.W.
1 room, kitchen and bath, and 2 rooms, kitchen and bath Frigidaire on house current. $37.50 and $47.50

1422 MASS. AVE. N.W.
4 rooms, kitchen and bath. $67.50

6645 GEORGIA AVE.
Close to Walter Reed Hospital
1 room, kitchen, dinette and bath, $37.50 2 rooms, kitchen and bath, $47.50 up; 3 rooms, kitchen and bath, $62.50. Frigidaire on house current. $37.50 to $62.50

THE WIMBLEDON
21 6th Street N.E.
4 rooms, kitchen and bath. Electric Refrigeration. $52.00 and $55.00

PELHAM COURTS
2115 P Street N.W.
1 room and bath, $32.50; 1 room, kitchen and bath, $42.50; 2 rooms, kitchen, bath and balcony, $60; 3 rooms, kitchen, bath and balcony, $80. $32.50 to $80.00

THE PREMIER
718 18th Street N.W.
1 room and bath and 2 rooms, kitchen and bath. Electric Refrigeration. $30.00 and $52.50

THE FARADAY
1460 Irving St. N.W.
1 room and bath, $30; 1 room, kitchen and bath, $40; 2 rooms, kitchen and bath, $60. Elevator. Frigidaire Newly decorated. $30.00 to $60.00

1638 17TH ST. N.W.
2 rooms, kitchen and bath and 3 rooms, kitchen and bath. $35.00 and $45.00

THE OTTAWA
3504 13th Street N.W.
7 rooms, bath and porch. Electric refrigeration. $77.50

CAVANAUGH COURT
1526 17th St.
1 room and bath, $27.50; 1 room, kitchen and bath, $30 and $35; 2 rooms, kitchen and bath, $50. $27.50 to $50.00

1930 K ST. N.W.
1 room, bath and grill; very reasonable rentals. $25.00 and $30.00

HAMPSHIRE GARDENS
208 Farragut St. N.W.
3 rooms, kitchen and bath; Frigidaire on house current. $57.50

1427 CHAPIN ST. N.W.
No. 3—2 rooms, kitchen and bath. $47.50

SOUTH CATHEDRAL MANSIONS
2900 Conn. Ave.
Spacious rooms, large closets. Frigidaire; 24-hour elevator and switchboard service; 2, 3 rooms, kitchen and bath and 4 rooms, kitchen and 2 baths. $52.50 to $104.50

MARYLAND COURTS
9th & Md. Ave. N.E.
Frigidaire on house current. Elevator. Switchboard. 1 room and bath, $30; 1 room, kitchen and bath, $38; 2 rooms, kitchen and bath, $50 up; 3 rooms, kitchen and bath, $65 up. $30.00 to $65.00 up

THE LINDBERGH
200 Mass. Ave. N.W.
Modern Apartments, convenient to Government buildings. 1 room, kitchen, bath, dining alcove and reception hall, $40 up, 2 rooms, kitchen and bath, $50 up. 24-hour elevator and switchboard service. $40.00 and $50.00

THE STRATFORD
2010 Kalorama Road N.W.
3, 4 and 5 rooms and bath apartments from $57.50 up. Elevator. Electric refrigeration. Resident Manager $57.50 to $80.00

2926 PORTER ST. N.W.
2 rooms, kitchen, bath and porch; Frigidaire Resident Manager $52.50

1467 IRVING ST. N.W.
3 rooms, kitchen and bath; electric refrigeration. Resident Manager. $52.50

THE PRESIDENTIAL
1026 16th Street N.W.
Exclusive apartment building. One room and bath, $40; 2 rooms, kitchen and bath, $55; 4 rooms, kitchen and 2 baths, $115. Frigidaire, Elevator. Resident Manager. $40.00 to $115.00

1321 EUCLID ST. N.W.
3 rooms, kitchen, bath and porch Electrolux refrigeration. $52.50

1420 CHAPIN ST. N.W.
2 rooms, kitchen and bath. Frigidaire on house current. Resident Manager. $42.50 up

THE CLEVELAND PARK
3616 Conn. Ave.
One room, kitchen and bath, $37.50 and $40; 2 rooms, kitchen and bath, $52.50. Frigidaire on house current. Resident Manager. $37.50 to $52.50

1816 KALORAMA ROAD
3 rooms, kitchen and bath, $55; 6 rooms, bath and lavatory, $75 Frigidaire on house current. $55.00 and $75.00

THE KNOWLTON
2227 20th St. N.W.
2 rooms, kitchen, bath and porch, $50 up; 3 rooms, kitchen and bath, $70 up. Frigidaire, Switchboard, Elevator. Resident Manager. $50.00 and $70.00 up

THE VAN CORTLANDT
1417 Belmont St. N.W.
2 rooms, kitchen, bath and foyer, $50; 4 rooms, kitchen, bath and foyer, $75. Frigidaire on house current. Elevator service. Resident Manager. $50.00 and $75.00

FRONTENAC
4550 Conn. Ave.
New building — secretarial switchboard. Screened porches with each apartment; Frigidaire on house. 1 room, kitchen and bath, $52.50 up; 2 rooms, kitchen and bath, $75 up; 3 rooms, kitchen and bath, $85 up. Resident Manager. $52.50 to $85.00 up

816 K STREET N.W.
Over District National Bank Building. 3 rooms, kitchen and bath. Newly decorated. $47.50

1320 FAIRMONT ST. N.W.
One room and bath. Electric refrigeration Resident Manager $33.50 up

1841 COLUMBIA RD.
New Building.
2 rooms, kitchen, bath and porch, $60 and $65; 3 rooms, kitchen and bath, $70 and $75. Secretarial switchboard, 24-hour elevator service. Frigidaire on house current. Resident Manager. $60.00 to $75.00

2426 19TH ST. N.W.
3 large rooms, kitchen, bath and foyer. Electric refrigeration. Resident Manager. $55.00 to $65.00

H.G. Smithy Co.
1418 Eye St. N.W. Nat'l 5904

APARTMENTS—Unfurnished 51

THE VAN CORTLANDT, 1417 Belmont st. nw.
2 large rms., foyer, kit., bath..$50.00
5 large rms., foyer and bath..$75.00
Frigidaire on house current. Elevator. See Mgr., Apt. B, or Janitor.

DESIRABLE downtown apartments, three and four rooms and bath. Low rent. Inquire Henry Salus, 920 New York ave. nw.

2138 California St. N.W.
Exclusive residential section. One-half block west of Connecticut Avenue. All apartments completely redecorated.
1 room and bath to 6 rooms and bath.
$25.00 and Up
New electric refrigeration on house current.
Resident Manager, North 4837.
A. S. GARDINER
932 Investment Bldg. Nat'l 0334.

Unusually desirable apartments. INSPECT THEM TODAY.
SENATE COURTS
120 C St. N.E.
Near Capitol, Library and new Supreme Court Buildings. Spacious lobby, elevator, elec. refrigeration and incinerator. One room (Murphy bed), dining alcove (with breakfast set), kitchen and bath, 45.50. Large living room, sun parlor, bedroom, dining alcove, kitchen and bath, $62.50.

1306 Rhode Island Ave. N.W.
One room, kitchen and bath.......$37.50
Three rooms, kitchen and bath......$62.50
Electric refrigeration.

1443 Oak St. N.W.
Convenient to 14th St.
Two rooms, kitchen and bath.......40.00
CHAS. D. SAGER
National 0036. 924 14th St. N.W.

COLORED—1742 6th st. nw. Six rooms, bath; hot-water heat included; rent, $40. North 6752.

COLORED—Montello ave. ne., 1438. 2 rms., kit. and bath; large screened-in porch; all conveniences. ATL. 3837-W.

FOR COLORED—Glen Castle, 1630 Fla. ave. nw.; 2 rooms, kitchen, bath. Also 1 room, kit., bath, $35. Res. mgr. No. 9171.

Furnished or Unfurnished 52

LARGE room and private bath, 1026 16th st. nw. Sell large mirror and glass shelves to tenant. Met. 3213.

RAVENEL APT., 1610 16th nw.—1, 2 and 3 rooms, kitchen and bath; large center hall; $40 to $100; elec. refrig.; strictly mod.; exclu. See Resident Manager.

THE PARKWELL (3500 13th st. nw.)—1 room, dressing room and bath, $30; furnished, $37.50; 2 rooms, kit., bath, $57.50; furnished, $67.50. Refrigeration. Resident manager. Columbia 0597.

THE NEW HAVEN (236 Mass. ave. ne.)—1 rm., kit., din., bath, $40 (furn., $50); elec. refrig., 24-hr. elev. Res. Mgr.

THE JEFFERSON
1200 16TH ST. N.W.
The low rents quoted on these newly decorated apartments warrant your inspection.
A few 2 room, kitchen and bath apartments are available (furn. or unfurn.). Also one 8 room, kitchen and 2 bath apt. (unfurnished).
(Furnished apartments have linen, maid service and full housekeeping equipment; elec. and gas.)
Apply resident mgr., Dist. 4707.

THE ALTON

1445 Park Road
Two big rooms, hall, 2 closets, big kitchen, dinette; 2 exposures; free Frigidaire, elevator; price, $57.50.
Also front apt. of 4 big roms, bath, large hall, extra big dressing room, $69.50; furnished, $82.50. Three exposures, fireproof building; free Frigidaire, elevator, resident manager.
PHONE ADAMS 3451

$50 up...
Furnished and Unfurnished Apartments
An inspection will convince you of the desirability of making your home here.
Furnished apartments include linens, silver, china, gas, electricity, electric refrigeration, kitchen utensils and full hotel maid service.

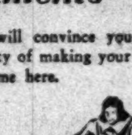

Cavalier Hotel
3500 14th St. N.W.
Col. 3600
GEO. A. SCHARF, Mgr.

BUSINESS PROPERTY—Rent 54

AN EXCELLENT BUSINESS LOCATION
Bright, airy store room in the Longfellow Apartments, at 14th st. and Colorado ave. Fully occupied building of 69 apartments. Very desirable for dentist, doctor or any other approved business. Gas, heat and electricity furnished. A wonderful opportunity for the right party. Rent very reasonable.
L. E. BREUNINGER & SONS
211 Investment Bldg. Natl. 2040.

OFFICES—STUDIOS for Rent 55

CHANDLER BLDG.
1427 Eye St., in the heart of the Financial District, featuring small offices with secretarial telephone service to handle calls in your absence. Also 2d floor open space. Low rentals.
SHANNON & LUCHS CO.
1505 H St. N.W. Nat. 2345

DESK SPACE for Rent 56

13TH ST. NW., 720—Office desk space for typist; business studio; large, light, front, 2d floor; phone, mail facilities.

HOUSES—Rent—Furnished 57

BEAUTIFULLY furn. 9-room, 3-bath modern home; Northwest section; oil burner; 2-car garage. Wisconsin 4456.

EXCEPTIONAL offer; lovely summer home; beautiful trees; 9 rms., 2 baths; antiques; all or part. 3035 15th st. nw

NEAR CONN. AVE.—To couple in official or business life, part or entire handsomely furn. new home; arranged in suites; 3 baths, 2 lav., oil heat, dou. garage. Box 154, Washington Post.

REFINED colored home in suburbs; will rent whole or in part, completely furnished; a. m. i.; gar. Phone Lin. 7079-J.

WE HAVE SEVERAL very desirable furnished houses for lease at very reasonable rentals, from $150 to $400 per month. LINKINS CO. 1733 De Sales St. Dist. 3822.

FOXHALL VILLAGE—Semidetached beautiful home, delightfully furnished. 3 bedrooms, garage; will consider a short lease of 6 to 9 months; rental $100 month. GRAHAM & OGDEN, 313 Woodward Bldg. National 3689.

HOUSES—Rent—Unfurnished 58

DETACHED—6 rooms, bath, sun parlor, sleeping porch; h.-w. h.; garage; 6621 3d st. nw.; $67.50 per month. Cleve. 8660.

FROM owner, wide, 4 bedrooms, heated sleeping porch, 2 baths; oil burner; Frigidaire; will sell. Adams 0031.

HOUSES—Rent—Unfurnished 58

MONTELLO NE., 1214—6 rooms; a. m. i.; brick garage; convenient to schools; rent reduced. Call at 332 A st. ne.

NEARBY VA.—Corner, 5 rms., ba., 2 closed-in porches; made over new; gar.; $50; also semidetached 5 rms., ba., $35 mo.; also nearby Md., 5 rms., ba., $35. Clev. 4733.

SUNSHINE HOME—4309 13th ne., Nr. Monastery and Cath. U., Mich. Pk.; semidet., 9r.; a.m.i.; gar. Owner, NO. 1684-W.

V ST. SE., 1624—Bungalow; 4 rooms and bath; all modern improvements; $35.

6404 DELAWARE ST.—Chevy Chase, Md. 1 blk. Conn. ave.; 7 r., b., lavatory; 1st fl.; 2 slps. porches. Apt. 414, Dec. 6990.

804 21ST ST. NW.—9 rooms, 2 baths; elec., hot-air furnace.......$75.00
817 EYE ST. SE.—4 rooms and bath; elec., h.-w. h.......$32.50
2521 H ST. NW.—6 rooms, bath.....$30.50
JAMES MORRIS WOODWARD, Realtor, 723 20th st. nw.

PRICED WITHIN YOUR REACH
2913 28th St. N.W. 6 r., 2 b., garage......$85.00
410 Peabody St. N.W. 7 r., 1 b., garage........$67.50
1534 Ridge Place S.E. 6 r., 1 b., garage......$50.00
NAT'L MORTGAGE & INV. CORP., 1004 Vermont Ave. Nat. 5833.

NEAR WARDMAN PARK.
2821 27th st. nw.—8 rooms and 2 baths, garage; thoroughly modern; reasonable rental.
3542 8 st. nw.—6 rooms and bath, garage; thoroughly modern; $65.
152 Bryant st. nw.—6 rooms and bath, $50.00.
1327 Gallatin nw.—Semidetached brick, 8 rooms, 2 baths, 2-car garage; reasonable rental.
1755 Park rd. nw.—9 rooms, bath, lavatory. Rent reduced to $67.50.
Near Eastern High, corner property, 1317 C st. ne.; thoroughly modern; reasonable rental.
1218 Oates ne.—6 rooms and bath, brick; $57.50.
No. 4103 18th st. nw.—6 rooms and bath; thoroughly modern; reasonable rental.
854 Whittier pl. nw.—6 rooms and bath, garage, semidetached; reasonable rental.
2104 Eye st. nw.—8 rooms, 3 baths, thoroughly modern; excellent condition; reasonable.
3226 19th nw.—7 rooms and bath, $80;
SEMIDETACHED BRICK, 1636 Nicholson st. nw.—9 rooms, 2 baths, 2-car garage; thoroughly modern; oil burner. Reasonable rental.
1271 Owen pl. ne.—6 rooms and bath, modern improvements; $55.
TAKOMA PARK, D. C.
6916 Willow ave.—4 rooms and bath, $50.
WM. H. SAUNDERS CO., INC.
1519 K St. Dist. 1015.

Furnished or Unfurnished 59

NEWLY FURNISHED 7-room house; 2 baths; up-to-date; oil heat; 2 blocks from Wardman Park. Col. 5398.

HOUSES—Rent or Sale 60

2718 ONTARIO RD (Nr. 18th and Col. rd.) 8 rooms, bath, 2 showers, 3 lavatories, garage, Electrolux; rent 75 mo., or sell on good terms. Me. 2090.

ATTENTION, property owners. We have many calls for small houses. List yours with us today. LEWEY, INC. 1003 K St. NW. Dist. 3825.

SUBURBAN—For Rent 61

NEARBY Va., Jefferson Pk., 6 rms., English stucco, fireplace, elec. range, garage, new cond.; a. m. i., near school, bus, stores, $65. Co. 0643.

WOODRIDGE—Modern 6-room house, bath; hot-water heat; furn. or unfurn. 3719 24th st. ne.

WANTED—TO RENT 65

LIST YOUR HOMES to rent with D. B. Johnson Co., 941 N. Y. ave. nw. Established 1906; phone Nat. 1373.

HOUSES for SALE 66

CHEVY CHASE, D. C.—New 6-room detached brick home; on wide ave.; sacrifice for $4,000 less than original price. Phone Cleve. 6440.

NEW HOUSE—No down payment; 6 rooms, beautiful bath, sleeping porch, double garage; club room; overlooking Rock Creek Park. 1741 Hobart st.; Ad. 1723.

PETWORTH—8 rms., bath, porch; a. m. i.; good condition; fine location; $4,950; terms. Harry B. Pitts, 1343 H st. nw. Met. 4300.

TAKOMA PARK, D. C.—¼-acre, 7-room and bath detached house; a.m.i.; garage; $8,500. Owner, 6821 Laurel st. nw.

WILL BUILD 4-room bungalow on large lot D. C.; $1,490; terms, $90 cash; $15.50 a month. Box 179, Washington Post.

18TH ST. SE., 124. 1 sq. so. of Eastern High School—5 rm. brick house, with bath, basement and sleeping porch; reduced $1,000. Opportunity to buy a home like new for $5,250. Payments better than rent. $50 cash; $42.50 monthly, including interest on both trusts. Call Mr. Clark, Nat. 3007, Steuart Bros. Inc. Key at 122 18th st. se.

DETACHED FOUR-BEDROOM HOME, CHEVY CHASE, D. C.
$8,950—A charming brick and stucco residence in the best section of Chevy Chase, surrounded by expensive homes. Only a few years old, modern in every respect, with oil burner and 2-car garage to match the house. Recently repossessed under the first trust and now offered at a price and on terms that makes it the outstanding buy of today. Inspection by appointment.
SHANNON & LUCHS CO.
1505 H St. N.W. Na. 2345.

$9,500.00.
DETACHED
WEST OF 14TH ST.
A detached home between 14th and 16th streets, in the vicinity of 14th and Kennedy. This home has an immense living room with open fireplace, large dining room and kitchen. On the second floor there are three good-sized bedrooms and bath. At $9,500 it is less than the assessed value.

DETACHED BRICK.
We are offering a brand new detached brick on a beautiful corner lot located at one of the highest points in Washington, commanding a magnificent view. There are six lovely rooms, two tiled baths, recreation room, garage. The price is only $10,500.00.
WM. H. SAUNDERS CO., INC.
1519 K St. N.W. Dist. 1015.

Price $4,900
324 D ST. N.E.
Near Stanton Park. The greatest value to be found in any section of the city. Six large rooms, tile bath, hot-water heat, porches, cellar under entire house. Vacant and in perfect condition.
JOHN F. DONOHOE & SONS,
314 Pennsylvania Ave. S.E.

$6,950
Excellent location overlooking McMillan Park Reservoir, near Soldiers' Home Park. Excellent street car and bus service. Lovely home of 6 rooms, bath and built in garage.
L. E. BREUNINGER & SONS
211 Investment Bldg. Nat. 2040.

LINCOLN PARK—$5,500
This modern brick home of 6 rooms and bath is surely a find; nicely arranged; good condition. To inspect, call at once.
EARLE WEST MANSON,
Dist. 9373, 1103 Vt. Ave., Eves., Clev. 5054.

HOUSES for Sale—Furnished 69

FREE THEATER TICKETS—The Washington Post will give two free guest tickets to Loew's Fox Theater with each paid-in-advance want ad for seven or more times when brought to The Post's main office. Now playing Buddy Rogers in person and "Face in the Sky."

SALE or EXCHANGE 70

INCOME PROPERTY FOR FARM. BARTLETT REALTY CO., 1002 K st. nw. National 0882 or Columbia 5284.

LOTS for SALE 72

FOUR adjoining home sites, 40x120; big trees; fine privet hedge; one fare, near Dale Carlia. Owner Dawson, 6403 Ridge drive, Brookmont.

3 LOTS—Randle Highlands, near Mass. ave., quick sale; 2 at $110 ea., one at $165. Terms. Met. 4930.

SUBURBAN—Sale or Rent 73A

SIX ROOMS, bath; conveniences; ground—Rent, $40; sell for $5,000. Open Saturday and Sunday afternoons. 309 West Columbia st., Cherrydale, Va. Phone Pot. 5540, Br. 102, evenings.

SHORE PROPERTY—Sale 78

REHOBOTH BEACH, DEL.—Beautiful bungalows, furnished, large lot, near ocean. Big sacrifice for immediate sale. Box 163, Wash. Post.

WANTED—REAL ESTATE 77

I PAY CASH for small houses, white or colored, regardless of condition. Wm. J. Callahan, 1427 Eye nw.; Natl. 8971.

WILL pay all cash at once for several brick houses, reasonably priced, white or colored. Phone District 9373 or write Earle W. Manson, 1103 Vermont ave. nw.

WILL PAY CASH for lots 60 feet wide located west of 16th street, north of bridge. Box 182, Washington Post.

CALL ME BEFORE YOU SELL. Immediate cash for your property, brick or frame; any section. District only. G. G. DUTY, 1094 Vermont ave. Nat. 4480.

THE ONCE OVER

By H. I. PHILLIPS

ADOLF MAKES THE GRADE.

THE Watch on the Rhine now has a Hitler movement.

* * * *

Germany's new "iron chandelier" is Adolf Hitler, the Austrian boy who made good in the German cities.

* * * *

If it doesn't do anything else it at least sets a new style for mustaches in Germany's ruling circles. Adolph's mustache is distinctly Charlie Chaplin. It would have been laughed out of the palace in the old days when mustaches were judged by wing spread.

* * * *

HITLER'S ambitious campaign began in the beer cellars of Munich shortly after the war. Which just goes to show that any argument begun over a stein of real beer may have far-reaching consequences.

* * * *

Shortly after his beer cellar activities, Adolf tried to put across a revolution but was tossed into the hoosegow. He was pardoned after serving one year. And the pardon is now regarded by many Germans as one of the major mistakes of history.

* * * *

He wants to be the German Mussolini and is equipped with all the gestures, although not so convincing in the newsreels.

* * * *

When Von Hindenburg was the Kaiser's favorite war lord, Hitler was a private who would have been thrown into the guardhouse for speaking out of turn. A few short years ago Adolf wouldn't have been allowed to hold Kaiser Wilhelm's horse.

* * * *

And today he is kingfish of Germany, striding noisily through the purple corridors of roalty and scratching matches on the oil paintings of the former bigwigs.

* * * *

WHEN former Kaiser Wilhelm received the news that Adolf was head man in Berlin, he took up 6 inches of slack in his mustache, turned a deep crimson and started chasing his pet dachshund around in circles.

* * * *

Willie's attitude is that under Hitler the Fatherland goes not only to the dogs, but to the mechanical rabbits.

* * * *

Strictly speaking, Hitler is not in full authority, as he is serving with a coalition cabinet, but those who know Adolf are predicting that the lion will soon swallow its keepers.

* * * *

On the other hand, it is said that Von Hindenburg put Hitler in as chancellor in the conviction that when taken off a soap box and made to function with orthodox furniture, he would prove to be nothing more than a good radio comic like Jack Pearl. Vas you dere, Sharlie?

PROBLEM.

This is the question ringing clear
From Canada to isthmus:
Where is that legal lager beer
They promised us by Christmas?

A MAN broke into the supposedly impregnable Bank of England the other day. Maybe the attitude of the directors was, "If you find anything, let me know."

IN OTHER WORDS, IDLENESS ANNOYS HIM.

"Abashed by vexatious inactivity, competent architect, spirited, resolute, formerly associated with chain store syndicate, seeks to exorcise that menacing vampire indolence by rendering any interesting lucrative service anywhere. F 417 Times."—New York Times.

Another fugitive from the chain gang.

(Copyright, 1933.)

4 of 17 Rezoning Appeals Granted

Three Cases Postponed and Ten Rejected by Commission.

Only four of the seventeen petitions for rezoning as many pieces of property were granted by the District Zoning Commission yesterday. Action on three cases was deferred.

Rezoning requests which were granted are:

Southeast corner of Third street and North Dakota avenue changed from residential A restricted to residential A to permit erection of an apartment house.

Property on west side of Eighteenth street north of G street changed from residential to first commercial.

An increase from 40 to 60 feet in height was granted for property on west side of Twenty-fourth street between Channing and Douglas streets northeast, now zoned as first commercial.

Property on south side of Good Hope road, west of Twenty-fifth street southeast, changed from residential A to first commercial.

TRAFFIC TOLL

TO DATE.

There are two codes in driving and each is equally important in prevention of accidents.

The legal code, stating the maximum speed, regulations in turning, stopping and starting, is inflexible. Violators are subject to arrest and fine. They have stepped beyond the law.

The second code, a moral one, is not strictly defined and adaptable to the occasion. The penalties for violations are usually no more severe than a guilty conscience. Yet in consequence, the violations of driving ethics may be more severe than infringements on the legal code. Death, injury and demolished property are the possible results of laxity in driving.

Accidents figures to date:

	1932.	1933.
Deaths	10	6
Injuries	389	362
Accidents	845	881

"Be Careful!"

BOGUS CASH MAKING AS TOLD BY SUSPECT AMAZES U.S. AGENTS

Lillie Says That He Almost Learned Full Counterfeiting Art in Six Months.

The self-confessed counterfeiter, Lester Lawrence Lillie, alias Lawrence DuMont, who amazed Secret Service men by his rapidly acquired ability to reproduce bogus bills, is now facing the prospect of two charges of assault with intent to kill and manufacture, possession and distribution of counterfeit money.

His hand clasped firmly on the edge of an iron cot in the Third Precinct, Lillie, 25 years old, told how he almost mastered, in a few months, an art which takes years to grasp.

"I developed it all in six months," he said. "It's a new process—at least, I think it is. I studied engraving in books in the Congressional Library, then I set up my plant and started experimenting. A few weeks ago I began turning out bills that I thought were all right. I can now make a plate in two hours."

Just an Old Process.

While Lillie believed he had developed a new process, the Secret Service agents said it is an old counterfeiting process, although they marveled at his ability to acquire his knowledge of photo etching in such a brief while.

Lillie said he had not gone beyond his own research in the study of engraving, but he later told the Secret Service men that he had spent six weeks in a printing and engraving school in New York. He quit, he said, because he didn't like it.

The youth said he started counterfeiting to recoup a series of stock market losses which swept away an inheritance of $22,000. The Secret Service men seriously doubt his talk of stock market losses.

Shot Two Patrolmen.

He was arrested Monday night after he had shot Patrolman H. L. Lay and Arthur Gernhofer, while attempting to escape after he had been caught in a business house near Eighteenth street and Columbia road while trying to pass one of the bogus $10 bills. Lay, who was shot in the thigh by Lillie, will not have to have his leg amputated, as was feared by physicians. Gernhofer was shot near the left knee. His condition is not serious.

The money which Lillie says he lost in the stock market was the property, he said, of his mother, who lives at 1201 Thirteenth street, and a brother, Joseph Lillie, a linotype operator. The money was left to them by his father, he said, who was a coal merchant.

After he had studied counterfeiting, Lillie rented an apartment at 1223 Twelfth street northwest, and purchased equipment. He practiced a few months, making bogus bills Last month, he said, he believed he had perfected the process and decided to distribute them.

Worked Regular Hours.

He worked regular hours making the bogus bills. The bills, he said, he used for buying liquor, betting on horses.

In his room, the detectives found complete counterfeiting equipment, including a printing press, lamps, engraving chemicals and copper engraving plates to make counterfeit bills of $1, $10 and $20 denominations.

Secret service men said they had reports of only $100 in the bogus bills having been distributed here. Lillie said he had distributed only a "small amount." In a cache underneath the flooring of his apartment, the police found approximately $2,000 in bogus bills.

Worker Dies After Fall At Agriculture Building

Falling 35 feet yesterday from a second floor scaffold on the new Department of Agriculture Building, Thirteenth and D streets southwest, Benjamin Thompson, 40, colored, of 123 D street southwest, died soon after he was taken to Emergency Hospital.

An inquest will be held at 11:30 a. m. tomorrow.

Purchase of Airport Hit By Kenilworth Citizens

The Kenilworth Citizens Association has gone on record as being opposed to either leasing or buying of Washington-Hoover Airport for municipal use.

Its opposition is based on the contention that there are better sites available within the District for the construction of such an airport.

COMMITTEE PLANS NINTH BALL

Post Staff Photo.

Committee planning the ninth annual ball to be given by the Emergency Hospital Alumnae at the Shoreham Hotel Friday night. Seated, Miss Mary Boyce (left) and Miss Ethel Wright. Standing, Mrs. W. C. Clark (left) and Miss Frances Wannamaker.

$562,000 ELECTRIC CUT UP TO COURT

Decree's Signing Today Would Put New Sliding Scale to Work.

By remanding to the District Supreme Court the electric rate litigation the District Court of Appeals yesterday paved the way for the signing of a decree today in the former court establishing a new sliding scale for reduction of rates by the Public Utilities Commission on February 20.

Today counsel for the commission and the Potomac Electric Power Co. and People's Counsel Richmond B. Keech will present the decree to Justice Luhring and ask that he sign it as a modification of his former decision. The only essential differences between the two documents is that the newer one reduces the percentage of excess profits which are applicable for rate slashing.

This court action is in accordance with an amicable agreement reached after prolonged negotiations and announced Monday. Because of the termination of litigation Washington consumers will get $562,000 cut from their annual electric bills, starting February 20.

Meanwhile, rate experts of the power company and the commission are drafting tentative schedules for apportioning the $562,000 equitably among the several classes of service. A hearing to determine this distribution will be held on February 16.

House Passes $25,000 For Inaugural Police

The House yesterday approved a $25,000 appropriation to permit the District Commissioners to provide adequate police protection during the inaugural ceremonies and sent the measure to the Senate.

Favorable action already has been taken by the Senate District Commitee. The Commissioners plan to bring some 200 policemen here to augment the Washington force and must pay their expenses. Minor changes were made in the House bill's phraseology.

Girl Injured by Auto While Crossing Street

Miss Helen Ball, 26, of 908 Spring road northwest, suffered severe cuts and bruises late yesterday when struck by an automobile at New Hampshire avenue and Princeton place northwest. She was treated at Garfield Hospital.

Police said the automobile was driven by Harry R. Ober, 19, of 5718 Third street northwest.

Schoolgirl Hurt in Fall.

Eleanor Vinson, 17-year-old Western High School student, was treated at Georgetown Hospital yesterday for severe injuries to her head, received when she fell while leaving school. Miss Vinson lives at 4107 Ellicott street northwest.

BOY SCOUTS TO ACT AS ROOSEVELT AIDS

Four of Eagle Rank Will Be at Presidential Reviewing Stand.

Acceptance of an offer made by the Boy Scouts of America to provide aids for Gov. Roosevelt in the reviewing stand on Inauguration Day was announced yesterday for President-elect Franklin D. Roosevelt by Admiral Cary T. Grayson, chairman of the inaugural committee. In a letter addressed to James E. West, chief scout executive, Admiral Grayson asked the former to designate four eagle Scouts to serve as aids on the presidential reviewing stand and to make the additional arrangements for a group of Scouts to be placed every 10 feet in front of the presidential stand in the Court of Honor. Admiral Grayson asked Mr. West to have Linn C. Drake, Washington Scout executive, confer with Col. E. M. Watson, chairman of the parade committee, on the number of Scouts who will be needed for the duty and the manner of their selection.

President-elect Roosevelt has been president of the Boy Scout Foundation of Greater New York for twelve years and will become the honorary president of the Boy Scouts of America on March 4. He approved the suggestion for the use of Boy Scouts in the Court of Honor at a dinner of the New York Foundation he attended prior to his recent trip to Warm Springs.

Coming From Georgia.

Another feature of the inaugural parade having to do with Boy Scout participation will be the presence of the Manchester (Ga.) Boy Scout Drum and Bugle Corps. This organization, located in a town close to Warm Springs, is being included at the request of Mr. and Mrs. Roosevelt. Citizens of Manchester have gone in to contributing funds necessary to equip the corps with special uniforms for the occasion. Preparation has been made also to utilize members of the District of Columbia patrols as ushers and ticket takers at the inaugural stands.

The perfection of plans to give national radio publicity to the inaugural parade was made public yesterday by H. L. Pettey, chairman of the inaugural radio committee. Both the Columbia Broadcasting system and National Broadcasting Co. have donated three 15-minute periods with national hookups, during the next three weeks, to be used by speakers on inaugural topics.

Ticket Applications Sent Out.

Letters containing 70,000 applications for grandstand tickets, have been mailed by the committee on ticket sales outside of Washington to editors, bankers, civic organizations and other organized groups all along the Atlantic seaboard. The committee hopes in this way to have the out-of-town, as well as the local spectators, equipped with tickets beforehand and avoid any last day jam.

Sales actually made and reservations which have been filed have already made such deep inroads into the $2 and $3 grandstand seats for the inaugural parade as to cause Melvin D. Hildreth, executive secretary of the grandstand ticket sales committee, to announce that the supply in these classes would be exhausted by the end of the week at the rate at which they are going.

The best available seats remaining in any quantity are in the middle brackets of $4, $5 and $6.

Acceptances received yesterday by the committee on distinguished guests from three more governors brought the number of those who will attend the Roosevelt inaugural to 25. The governors who have just stated their intention of attending are Henry Horner of Illinois, Ruby Laffoon of Kentucky and M. S. Conner of Mississippi.

LABOR MARKS TIME AS CRISIS NEARS IN MALL WAGE BATTLE

Other Trades Threaten to Strike if Union Carpenters Are Replaced.

With the crisis in the Mall building wage controversy due tomorrow when an $8-per-day wage takes effect for union carpenters, organized labor generally was in a state of "watchful waiting."

Holding their regular meeting last night, the Washington Building Trades Council discussed the possibility of reductions being extended to trades other than the carpenters, who are not affiliated with the council.

However, in the absence of any move by contractors, the building trades council suspended action.

A group of general and subcontractors scheduled to meet yesterday in the office of R. E. Milor, chairman of the general wage reduction committee, postponed their gathering until later in the week. No reason was forthcoming for the delay. It was upon this meeting that considerable anxiety regarding the progress of the Mall program had hinged, if organized labor's objections to wage cuts are to be credited.

Conference Fruitless.

A group of brick and stone masonry contractors, however, are understood to have met in Mr. Milor's office and talked over wage reductions without definite result.

John Locher, president of the Washington Building Trades Council, last night again enunciated the edict that all trades would walk out on the Federal projects if the carpenters quit in protest of the $3 wage cut and were replaced by nonunion laborers.

The council head said that if the carpenters decided on a "lockout" but no nonunion workers were put on in their places, then the other trades would continue work.

Of interest in connection with the building project was the action of the House yesterday in rejecting the Goss bill to prevent general contractors on Government buildings from parceling out the work to subcontractors through competitive bidding.

Tense Competition.

The bill would have forced awards on contracts amounting to more than $5,000 to bidders who furnished the names of subcontractors, material men and supply men they intended to use.

Representative Goss (Republican), Connecticut, said the measure was designed to put an end to "a vicious practice of bid shopping or bid peddling." After the general contractor gets a contract, he said, he invites bids from material and supply men and others.

"In their anxiety to keep their organizations at work," he said, "the cut-throat competition between the several concerns makes the cost of the work much lower to the general contractor than he figured in his bid, the difference being additional profit. It is testified that these conditions often bring about the failure of the subcontractor."

The bill was opposed vigorously by LaGuardia (Republican), New York, and Britten (Republican), Illinois.

LaGuardia said the penalties provided in the measure were ineffective and would result in larger cost to the Government.

Britten said it would result in the destruction of the small contractor.

G. A. R. Will Keep Lincoln Birth Date

Senator Otis Glenn and Col. Grant Will Speak at Celebration.

The 124th anniversary of the birth of Abraham Lincoln will be observed at a mass meeting next Monday night at the First Congregational Church, under auspices of the Grand Army of the Republic.

Senator Otis F. Glenn, of Illinois, and Lieut. Col. U. S. Grant 3d will be the principal speakers.

Special features of the program will be the reading of the American's Creed by its author, William Tyler Page; songs by the Treble Clef Trio, comprised of Gertrude Lyons, Hilda Nelson and Martha Wooley, and solos by E. Albert Lang and George B. Cowles.

Hyde Blames Taxicabs For Dangerous Traffic

Declaring that the traffic situation in Washington was chaotic, Dorsey Hyde, secretary of the Washington Chamber of Commerce, told the North Cleveland Park Citizens Association last night that Washington was one of the five cities of the country that lead in the number of automobile accidents reported monthly.

He attributed the number of accidents in Washington largely to the unregulated taxicabs. Men driving from 14 to 18 hours a day, in an effort to make a living, he said, endanger their own lives as well as the lives of other people.

"Songlands Romance" Operetta on Friday

"Songlands Romance," minstrel operetta, will be presented Friday night at the Eastern Star Masonic Home, on Blair road northwest.

The operetta is under direction of Lieut. Charles Riemer and the cast includes some of the Capital's leading singers and entertainers.

Soldiers' Home Post Goes to Col. Morrow

Named Deputy Governor by Hurley in Place of Maj. West.

COL. WILLIAM M. MORROW.

Col. William M. Morrow, U. S. A., retired, has been designated by Secretary of War Hurley as deputy governor of the United States Soldiers' Home, according to an announcement yesterday at the War Department.

He will succeed Maj. Parker W. West on February 28. Maj. West has been at Soldiers' Home for 23 years and has completed a record of 57 years' service in the Army.

A distinguished officer, holding a number of decorations and citations, Col. Morrow has risen through the ranks of the Army. He was born in Niles, Mich., September 6, 1866. He holds the Distinguished Service Cross, the Distinguished Service Medal and the Silver Star Citation from the American Government, as well as a number of foreign decorations, including the Croix de Guerre and the Legion of Honor.

Col. and Mrs. Morrow live at the Westmoreland Apartments. It is expected that they will go to the Soldiers' Home soon.

Under the law, the deputy governor of the Soldiers' Home is appointed by the direction of the President, acting upon the recommendation of the board of commissioners of the Home and the designation of the Secretary of War. The appointment is not subject to confirmation and is for a period of three years.

SPEAKER PREDICTS GOOD BRICK FUTURE

Schlake Sees Upward Trend in Address Delivered at Shoreham Hotel.

Although he hesitated to predict just when building conditions would improve, William Schlake, of Chicago, president of the Common Brick Manufacturers Association of America, yesterday told delegates attending the annual convention at the Shoreham Hotel that present indications forecast an upward trend in the future.

The general session was given over to a discussion of reinforced brick masonry, one of the newer developments of the industry. During the afternoon the 150 delegates visited the brick plants of West Brothers and United Clay Products Co., both of Washington. They then visited the Corcoran Gallery of Art and were personally conducted through the gallery by C. Powell Minnigerode, director.

During the evening session a motion picture showing testing operations of reinforced brick work was shown and a demonstration of clay dealring was given by Edward Krauss, of Philadelphia.

Other speakers on yesterday's program were: E. S. Barkwell, of Cleveland, treasurer; Ralph P. Stoddard, of Cleveland, secretary; Hugo Filippi, of Chicago; J. F. Nicholl, of St. Louis; Joseph A. Brown, of Baltimore; E. F. Gallagher, of Boston; Edward Krauss, of Philadelphia, and Charles H. Fork, of Detroit.

Firm Offers $14,036 To Raze Census Building

Submitting an offer of $14,036 to raze the old Census Bureau Building, the Hechinger Housewrecking Corporation of Washington was high bidder when offers were opened yesterday in the office of Lieut. Col. U. S. Grant 3d, Director of Public Buildings and Parks.

Known as Building D in the Mall area, the structure is located between Four-and-a-half street and Sixth street. The Newman Wrecking Co. submitted the next offer, a bid of $6,350. Other bids ranged as low as $1,165. The contract award has not been made as yet. The removal of the building will benefit the heating system in the Mall and will remove a dangerous fire hazard, according to Col. Grant.

Southeast Glee Club Rehearsing Sousa Songs

Members of the Southeast Glee Club will rehearse songs from Sousa's operas with the chorus of the Estelle Wentworth Opera Company tonight at 8 o'clock at 1432 Girard street northwest.

The rehearsal is for the "Evening With Sousa" to be presented February 14 at Buchanan School by the South east Washington Citizens Association.

COPELAND HOUSING PROGRAM PRAISED

Architects' Delegation Asks D. C. Commissioners to Indorse Plan.

Arguments for indorsement of the Copeland Housing Corporation bill were placed before the District Commissioners yesterday by a delegation representing the Washington Chapter of the American Institute of Architects, which sponsors the measure.

The delegation described housing conditions in the poorer sections of the Capital and advanced the following six reasons why the Commissioners should approve the measure:

The project would aid unemployment while removing slum conditions and renovating buildings in blighted areas; it would stimulate large scale consolidation of blighted area property with the view of gradually amortizing the value of improvements and rebuilding suitable housing; the city would benefit through greater tax returns; tenants would gain more adequate housing accommodations; real estate values would be stabilized by information obtaained from construction inventories; it would make possible the application of modern neighborhood planning, zoning, and building regulations to older sections of the city.

Members of the delegation included Louis Justement, Arthur B. Heaton, Robert F. Beresford, and Delos H. Smith, of the housing committee of the architects' chapter.

Quantities of Food To Be Given Away

Free Auto, Appliances for Household Use Included at Show.

A greater quantity of foodstuff than has ever before been distributed at any local food show will be given away at the second annual United Food Stores Exposition, opening in the Washington Auditorium Saturday night, the sponsors announced yesterday. Hundreds of baskets of eatables will be handed out during the exposition, according to the show committee, of which Morris L. Kraft is chairman, and Morris Zigderhouse, vice chairman.

These awards, the committee pointed out, will be made in addition to the capital prizes and the individual prizes to be given to winners in the various contests arranged in connection with the show program. The more important prizes include a 1933 automobile, half a dozen electric refrigerators, and other electrical household appliances.

Preparations are going forward for the public wedding. This event will take place at the auditorium next Wednesday night, with Miss Ruth Odom, 1733 Twentieth street northwest, and Harold W. Hodges, 3011 Cambridge place northwest, as the bride and bridegroom.

GREATER FACILITIES FOR NIGHT SCHOOLS URGED BY CITIZENS

Millan Says Appeals for Aid Pile Up While Relief Funds Fall Off.

Efforts to have the Columbia Heights Citizens Association indorse the birth control bill now before the Senate Judiciary Committee were successfully blocked last night by Albert E. Stephan, a delegate to the Federation of Citizens Associations, on the ground that the subject is not within the province of a citizens' association.

Approval of the birth control legislation was urged by Mrs. Lucy Swanton, after W. W. Millan, president of the Board of Public Welfare, and recently elected president of the District Bar Association, told the gathering of the large number of children and mothers in distress in Washington.

In opposing the proposal, Mr. Stephan applied the same argument he had used earlier in the meeting to object to efforts to vote on two matters of international import. These matters were related to war debts and peace disputes. Mr. Stephan was successful in convincing his fellow members that a citizens' association should confine itself strictly to local problems. The members were as strongly convinced when asked to reject the birth-control resolution on the same grounds.

Welfare Work Outlined.

Mr. Millan gave a detailed description of the workings of the Board of Public Welfare and of the institutions under its control. He said that he had no idea how unfortunate persons are to be cared for after present funds of the board run out. He pointed out that the board has received 25,000 applications for relief since August 1 and that 7,000 families are on the rolls of the board.

The association went on record urging that the Board of Education act to provide facilities for students who have been denied entrance to night schools this month because of lack of teachers. Miss Lucy Swanton, chairman of the education committee of the assocaition, reported that 500 applicants to night schools were denied entrance at the opening of the present semester. The night teaching staff has been curtailed by the Board of Education because of lack of funds.

Hot Meals for Poor.

Indorsement was given reestablishment of the school and parent-teacher committee for distribution of funds for recess lunches for children unable to pay for this nourishment. Recommendation was made that school officials arrange to provide hot meals for indigent children.

Liability insurance for taxicab drivers and operators of other public vehicles was urged. Mrs. Mary T. Norton, chairman of the House District Committee, was commended for demanding an investigation of a fatality on Fourteenth street near Euclid street northwest last month. Dangerous conditions on Fourteenth street between Park road and Florida avenue will be called to the attention of District officials, it was decided.

Only One Car Remains As Prize at Exhibit

With awarding of two automobiles yesterday of the eight allotted as attendance prizes at the automobile show, there remains but one to be called for, it was announced by the show management.

Cars were claimed yesterday by Dr. William G. Young, 2908 Forty-fifth street, a Rockne coupe, and Mrs. Nellie A. Tanner, 112 Marvin avenue, Clarendon, Va., a Chevrolet.

Movie Picture Group Ends Sessions Tonight

The closing session of the annual meeting of the Federal Motion Picture Council will be held tonight at Eckington Presbyterian Church. The Rev. William Sheafe Chase will preside.

There will be a musical program by Paul Garber and other entertainment features.

Chamber Opposes Taxi Dance Halls

Directors Point Out Other Cities Have Abolished Such Places.

Strong opposition to the operation of so-called taxi dance halls in the District was voiced by the board of directors of the Washington Chamber of Commerce yesterday after hearing a report from the chamber's committee on public recreation, in which it was pointed out that San Francisco, Seattle and many other cities had succeeded in abolishing such amusement places, and that New York and Washington are about the only two large cities in which they now operate.

The board also indorsed the committee's favorable action on a bill providing for the acquisition of a right of way around one side of Fort Myer to connect the Lee boulevard and Arlington Memorial Bridge.

The directors likewise indorsed the arrangement whereby Station WMAL will handle the N. B. C. Blue Network. John A. Eckert was designated to appear before the Federal Radio Commission in support of this plan.

Mrs. Costigan to Speak.

Mrs. Edward P. Costigan, wife of Senator Costigan, of Colorado, will address the political affairs committee of the Young Democrats Club on the settlement of war debts, at an open meeting today at 8 p. m. at the Women's National Democratic Club, 1526 New Hampshire avenue.

Thief Gets Cash and Watch.

Channing B. King, 3007 Thirteenth street northwest, reported yesterday that $60 in cash and a watch valued at $50 were stolen by a burglar who forced open a rear door.

FIRE RECORD.

12:46 a. m.—607 Twenty-second street northwest, furnace.

4:30 a. m.—2004 Eighteenth street northwest, shed.

9:53 a. m.—Chevy Chase Parkway and McKinley street northwest, auto.

11:42 a. m.—431 Fourth street northwest, oil burner.

6:23 p. m.—1448 Q street northwest, furnace.

8:34 p. m.—809 Twenty-first street northwest, chimney.

9:28 p. m.—6129 Broad Branch road northwest, chimney.

BIRTHS, DEATHS AND MARRIAGES

BIRTHS REPORTED.

Clarence O. and Dorothy Ardinger, boy.
E. Ames and Mildred Alden, boy.
James R. and Minnie Trimm, boy.
Eugene L. and Mary Hennessee, boy.
Julius and Mary Judy, boy.
Francis and Mary McGuire, boy.
Delbert and Ella Haynes, boy.
Arthur D. and Cecelia Mack, girl.
Carl and Grace Goldblatt, girl.
John W. and Cora M. Hurley, girl.
Elmer and Agnes Rohls, girl.
Buddy M. and Mrytle Yates, girl.
Emmett L. and Lillian Lynch, girl.
Jacob E. and Pearl Miller, boy.
William and Estelle Pendergast, boy.
Seldon and Elsie Hill, boy.
Thomas and Marian Holmes, boy.
Martin and Mary A. Chase, boy.
Alexander and Bessie Manning, girl.
Booker and Lillian Burnett, girl.

LICENSED TO MARRY.

Gail B. Kent, 32, Middleburg, Va., and Zolita M. Peistner, 25, 1740 K street northwest. The Rev. Albert Evans.

Ross Chamberlain, 31, 4000 Cathedral avenue northwest, and Ruth Cooper, 25, same address. The Rev. H. W. Tolson.

Reuben A. Heflin, 23, 706 Taylor street northwest, and Gertrude H. Notley, 20, Clinton, Md. The Rev. W. J. Sweeney.

Thomas P. Ridolfi, 22, 1012 K street northeast, and Marie K. Cleary, 25, 1000 I street northeast. The Rev. J. W. Dowling.

Edward W. Mack, 38, and Bertha F. Bouden, 21, both of Alexandria, Va. The Rev. W. D. Speight.

Joseph G. Laukaitis, 31, and Alma D. Adams, 35, both of Baltimore, Md. The Rev. A. N. De Muth.

Richard R. Latimer, 24, Silver Hill, Md., and Catherine M. Dove, 22, Forestville, Md. The Rev. J. V. Buckley.

Charles Watkins, 28, 1249 Irving street northwest, and Elizabeth Weinor, 24, 249 Florida avenue northwest. The Rev. J. E. Horton.

Licenses issued at Rockville, Md.:

Charles N. Mills, 22, and Ann Marie Saffell, 21, both of Ashland, Va.

Kenneth J. Williams, 31, and Ruth Storrs, 36, both of 2147 O street northwest.

Thomas C. Gallagher, 21, and Jane Gordon Heesch, 20, both of New York, N. Y.

Eugene Santella, 26, 1129 New Hampshire avenue northwest, and Rita Hughes, 29, 1454 Rhode Island avenue northwest.

Carson Lee Blackburn, 21, and Dorothy Mae Crawford, 22, both of Washington.

Joseph H. Lund, 23, Richmond, Va., and Sophia B. Williams, 24, Hopewell, Va.

Joseph Earl Williams, 36, 3567 Holmead place northwest, and Elizabeth Rollins, 31, Chanceler, Va.

James M. Weed, 22, 1315 N street northwest, and Mary Louise Heninger, 19, Bristol, Tenn.

Everett E. Crowley, 21, Y. M. C. A., Washington, and Doretha Winstead, 26, 1930 K street northwest.

DEATHS REPORTED.

Mary E. Violett, 88 yrs., Gallinger Hosp.
Minnie Levy, 75 yrs., Nichols ave. and V st. sw.
Amelia L. O'Meara, 73 yrs., 705 9th ne.
Andrew C. Craig, 73 yrs., 504 Seward pl. se.
Harry Shearer, 67 yrs., 714 D st. sw.
Mary Dunnington, 61 yrs., Georgetown Hosp.
Marie C. Derr, 59 yrs., Sibley Hosp.
Harriet E. Burns, 58 yrs., 1120 G st. se.
Mary A. Hutchinson, 56 yrs., Sibley Hosp.
Solomon Weber, 52 yrs., Geo. Wash. Hosp.
Robert J. Major, 52 yrs., 814 Randolph pl. nw.
James F. Grove, 46 yrs., Walter Reed Gen. Hosp.
Leon W. Collins, 45 yrs., 415 12th st. ne.
Frank D. O'Neal, 32 yrs., 1272 Owens pl. ne.
Grace E. O'Neal, 31 yrs., 1272 Owens pl. ne.
Herbert H. Peebles, 24 yrs., Geo. Wash. Hosp.
William H. Krafft, 5 yrs., Emergency Hosp.
Infant of Hyman and Anna Winik, 4 days, Providence Hosp.
Infant of Eldon and Ina Hanson, 1 day, Geo. Wash. Hosp.
Angie Blackwell, 90 yrs., 743 4th st. nw.
Charles Barton, 71 yrs., 1021 Cissel pl. nw.
Jennie Johnson, 49 yrs., 2605 Barry rd. se.
William Proctor, 43 yrs., Gallinger Hosp.
Julius Huggins, 42 yrs., 1804 Valley nw.
Joseph V. Taylor, 41 yrs., Walter Reed Gen. Hosp.
Robert Clay, 38 yrs., 1226 6½ st. nw.
Christopher C. Stultz, 35 yrs., 637 3d. ne.
Edward White, 35 yrs., Gallinger Hosp.
Thomas L. Davis, 27 yrs., 211 57th ne.
Willie Bardlawn, 25 yrs., Gallinger Hosp.
Alphonso N. Ruffin, 6 yrs., Freedmen's Hosp.
Lawrence Gothing, 2 yrs., Freedmen's Hosp.
Margaret Butler, 3 mos., Gallinger Hosp.
Regina Washington, 19 days, Children's Hosp.
Infant of Bernice Smith, 30 days, Gallinger Hosp.

Hoover Keeps Autographed Medicine Ball as Souvenir

President Hoover has a momento of real pleasure at the White House which he will carry back to private life with him.

The souvenir means both sentiment and benefit to the President. It is one of the medicine balls used in the morning exercises of the "medicine ball cabinet."

The ball is to be autographed by the men who have made up the cabinet, which has met each morning, exclusive of Sundays and days when the President was away from the city, for four years.

A similar momento will go to each member of the group, which has changed very little since its start.

At present, besides Mr. Hoover, the group includes Associate Justice Stone, Attorney General Mitchell, Secretary of Interior Wilbur, Secretary of War Hurley, Secretary of Commerce Chapin, Solicitor General Thacher, Lawrence Richey and Walter Newton, of the presidential secretariat; Capt. Boone, Mark Sullivan, author and newspaper writer; Assistant Secretary of the Treasury Heath, Assistant Secretary of the Navy Jahncke and Assistant Secretary of the Treasury Ballentine.

DAILY WEATHER REPORT

TODAY'S SUN AND TIDE TABLE

			A.M.	P.M.
Sun rises	7:08	High tide	6:36	6:54
Sun sets	5:37	Low tide	1:08	1:14

WEATHER CONDITIONS.

Forecast for the District of Columbia—Cloudy, preceded by rain; much colder Wednesday, with a cold wave Wednesday night; Thursday fair; fresh to strong southwest, shifting to west and northwest, winds.

For Maryland—Cloudy Wednesday, with snow in west and preceded by rain in east portion; much colder Wednesday afternoon; cold wave Wednesday night; Thursday fair.

For Virginia—Cloudy, with light snow in mountains and preceded by rain in east portion; colder Wednesday; cold wave in west portion Wednesday afternoon and in east portion Wednesday night; Thursday fair.

The disturbance that was over eastern New Mexico Monday night is advancing rapidly northeastward, being central over Lake Erie, Cleveland, 29.30 inches, with a trough extending south-southwestward to the Alabama coast, Mobile, 29.78 inches, and thence southwestward to the Mexican coast, Tampico, 29.66 inches. Pressure is high from Bermuda, St. Georges, 30.32 inches, northward to Nova Scotia, Halifax, 30.16 inches. Another high-pressure area is moving southeastward over the Plains States, Valentine, 30.42 inches, and pressure is high over the middle Plateau, Pocatello, 30.42 inches. The area of high pressure over northwestern Canada is advancing slowly southeastward, Fort Simpson, 31.20 inches. Rains have occurred in the Atlantic and Middle and East Gulf States, along the west Gulf Coast, and in the Ohio and middle Mississippi Valleys, and snows have occurred in the Lake region, the upper Mississippi and lower Missouri Valleys, the southern Plains States, central and northern Texas, Oklahoma and the southern Rocky Mountain region. Temperatures have risen in the Atlantic and East Gulf States, the upper Ohio Valley and the lower Lake region, and have fallen decidedly in the lower Ohio Valley, the Mississippi and lower Missouri Valleys, the West Gulf States, the southern Rocky Mountain region and in portions of the upper Lake region.

Local Weather Report.

Temperature—Midnight, 34; 2 a. m., 35; 4 a. m., 35; 6 a. m., 36; 8 a. m., 36; 10 a. m., 41; 12 noon, 45; 2 p. m., 44; 4 p. m., 42; 6 p. m., 42; 8 p. m., 42; 10 p. m., 41. Highest, 46. Lowest, 34. Relative humidity—8 a. m., 69; 2 p. m., 62; 8 p. m., 97. Rainfall (8 p. m. to 8 p. m.), 0.36 inch. Hours of sunshine, none.

DEPARTURES FROM NORMAL.

Accumulated excess of temperature since January 1, 1933, 308 degrees.

Excess of temperature since February 1, 1933, 18 degrees.

Accumulated deficiency of precipitation since January 1, 1933, 0.27 inch.

Excess of precipitation since February 1, 1933, 0.03 inch.

Temperatures and Precipitation.

Temperature and precipitation for 24 hours ended Tuesday, 8 p. m.:

	Highest Tues.	Lowest Mon. night	Tues. 8 p.m.	Rainfall.
Washington, D. C.	46	33	42	0.36
Asheville, N. C.	48	32	48	0.94
Atlanta, Ga.	54	36	54	1.55
Atlantic City, N. J.	46	30	46	0.16
Baltimore, Md.	46	32	40	0.44
Birmingham, Ala.	58	36	58	2.20
Bismarck, N. Dak.	—14	—36	—18	....
Boston, Mass.	48	24	42	....
Buffalo, N. Y.	40	28	40	0.40
Chicago, Ill.	22	22	20	0.96
Cincinnati, Ohio	48	34	40	0.92
Cheyenne, Wyo.	—8	—22	—10	0.04
Cleveland, Ohio	48	32	48	0.50
Davenport, Iowa	4	4	—2	0.54
Denver, Colo.	—4	—16	—4	0.04
Des Moines, Iowa	—8	—10	—10	0.08
Detroit, Mich.	32	30	34	0.50
Duluth, Minn.	—16	—30	—18	....
El Paso, Tex.	50	40	36	0.06
Galveston, Tex.	64	62	40	0.28
Helena, Mont.	2	—24	—6	0.01
Indianapolis, Ind.	42	32	24	0.74
Jacksonville, Fla.	74	58	66	....
Kansas City, Mo.	—4	—6	—6	0.66
Little Rock, Ark.	46	44	18	0.58
Los Angeles, Calif.	62	48	58	....
Louisville, Ky.	52	34	36	1.10
Marquette, Mich.	4	0	4	0.28
Memphis, Tenn.	54	42	22	1.36
Miami, Fla.	76	68	72	....
Mobile, Ala.	68	62	60	0.78
New Orleans, La.	72	62	60	1.12
New York, N. Y.	44	28	40	0.14
Omaha, Nebr.	—12	—12	—12	0.14
Philadelphia, Pa.	44	28	44	0.22
Phoenix, Ariz.	46	46	42	....
Pittsburgh, Pa.	48	34	46	0.14
Portland, Me.	32	16	28	....
Portland, Oreg.	40	26	36	....
Salt Lake City, Utah	8	—4	2	0.12
St. Louis, Mo.	24	24	2	0.18
St. Paul, Minn.	—12	—18	—16	....
San Antonio, Tex.	58	54	32	0.04
San Diego, Calif.	60	50	58	....
San Francisco, Calif.	58	44	54	....
Santa Fe, N. Mex.	16	14	4	0.04
Savannah, Ga.	68	46	66	....
Seattle, Wash.	40	28	38	....
Springfield, Ill.	20	20	4	0.66
Tampa, Fla.	76	58	70	....
Toledo, Ohio	36	30	34	0.90
Vicksburg, Miss.	62	46	40	4.68

River Bulletin.

Harpers Ferry, W. Va., Feb. 7.—Potomac and Shenandoah Rivers clear.